Stock Selling Sets Record for Saturday

FOR CLASSIFIED ADS PHONE GRANT 5400

WEATHER—Fair, cool tonight; cloudy, warmer Sunday followed by showers.

Only Pittsburgh Newspaper Printing International News Service Dispatches.

Pittsburgh Sun-Telegraph

ESTAB. 1927—VOL. 6—NO. 91 SATURDAY, MAY 3, 1930 THREE CENTS

WALL ST. CLOSE

First Returns Are Received in Blue Law Poll

REPORTS ON PRISON FIRE DISAGREE

Today

The President Hopes.
A Bad School Quarrel.
Cement Could Be Cheaper.
On Cutting Dogs' Ears.

—By ARTHUR BRISBANE—

PRESIDENT HOOVER tells the United States Chamber of Commerce:

"While the crash only took place six months ago, I am convinced we have passed the worst and with continued unity of effort, we shall rapidly recover."

THAT WILL encourage many. And the banks, reducing interest charges here and abroad will help. When money is cheap capital looks to new enterprises, which means hiring labor.

LOWERING the federal discount rate to 3 per cent in the New York district surprised all that lack advance information.

In accordance with our custom we followed the British, lowering our rate here when theirs was lowered.

This gratifies England, which feared that a rate lower than ours would cause British gold shipments to this country.

NEW YORK has a public schoolbook quarrel, based on religious differences, which should have nothing to do with public schools.

The Rev. Lefferd M. A. Haughwout, Episcopalian minister, complains that a "modern history" by Profs. Hayes and Parker, of Columbia College, shows bias in favor of the Catholic religion. An Episcopalian church paper calls attention to the fact that both authors of the history are Catholics. Prof. Hayes says he was, long ago converted to Catholicism, but the charges that "modern history" was intended to subvert government and serve the Roman Catholic Church are preposterous.

THE REALLY preposterous fact is that religious questions, which should have nothing at all to do with public school management, are dragged into public school control.

In this case the book was withdrawn from public school use to avoid any possible misunderstanding, although the highest authorities in New York's public schools system are Catholics.

THE HOUSE agrees to the Senate's cement tariff, six cents per 100 pounds. The industry needs protection against cheap cement coming from Europe, sometimes as ballast.

But cement ought not to need protection. With unlimited raw material, practically free, scattered all over the country, cheap oil and coal for power and modern machinery, this country's cement industry should be as indifferent to foreign competition as is our automobile industry.

THE LATE W. J. Bryan would be amazed to hear Congress discussing tariff protection for silver. He thought silver, at sixteen to one, could stand forever, as gold's younger brother.

He did not foresee Chinese wars releasing Chinese silver hoards, or India stopping silver purchases that have stabilized silver mining for generations.

If it were not for moving pictures, with "silver screens" using tens of millions worth of silver yearly, more mines would close.

Certainly American screens should use American silver and the tariff should see to it.

ROBERT LUBBON is arrested in New York for exhibiting three Schnauzer puppies, with ears clipped. New York's new law protects dogs' ears from mutilation. If dogs could vote they would repeal the law. Clipping the ears protects them, when they fight, and only quarrelsome dogs are clipped.

A sad sight is a hound with drooping ears, lacerated in some quarrel.

IF THERE were a society for prevention of cruelty to human beings it could be useful. It might forbid high heels that throw the body out of balance, cripple women in walking and prevent healthful exercise.

It would examine and condemn many things sold as human food, beginning with imitation chocolate, sold to poor children, made of clay found in Turkey, and flavored synthetically.

RUSSIA combines common sense with social theories that do not win our "best minds' " approval.

On May Day, which is Europe's Labor Day, 1,000,000 workers passed through the red square in Moscow in a parade seven hours long.

AND RUSSIAN trade unions, in honor of the day, presented to the government forty-six fighting airplanes and nine armored cars, for war.

Millions of Russians belong to the volunteer society for chemical and air defense. Six million young Russians are studying aviation, and workers give from their scant wages to make their government safe from attack.

THEY HAVE some foolish theories in Russia, but not our pet, foolish theory that we can make the country safe by taking orders from Britain and telling other nations how much we love them.

Europe's nations hate Russia. But you observe that they leave Russia alone.

There is a good reason.

MANY OPINIONS about Ambassador Dwight W. Morrow's prospects in his New Jersey senatorship fight.

The wets think he will be beaten because he can't well be anything but a dry.

Many feel that he will be successfully attacked as an advo-

(Continued on Page Two, Col. Three.)

WOMEN HEAR CANDIDATES ON AIMS

Aspirants for Governorship, Senate Outline Platforms At Voters' Dinner Here

Candidates for major state offices explained their platforms at a League of Women Voters' dinner last night in McCreery's dining room, Mrs. R. Templeton Smith, Allegheny County chairman of the league, introduced Mrs. John O. Miller as toastmistress.

The candidates included James J. Davis and Joseph R. Grundy, incumbent, seeking the Republican nomination for United States senator; Gifford Pinchot, Francis Shunk Brown and Thomas W. Phillips, seeking the Republican nomination for governor, and J. Sedgwick Kistler and John M. Hemphill, seeking, respectively, the Democratic nomination for senator and governor.

BOHLEN ABSENT

Francis H. Bohlen, candidate for the Republican nomination for United States senator on the anti-dry ticket, was unable to attend and while he submitted a statement of his position, it was not read, as the league's rules insist on the candidate's presence.

Others at the speakers' table included Mayor Charles H. Kline and County Commissioner Joseph G. Armstrong; Mrs. A. G. H. Frazier, head of the women's division of the Davis-Brown campaign; Mrs. Lois Downs McBride, of the Pinchot committee, and Mrs. W. S. Haddock, of the Grundy committee.

Mrs. Miller read a list of questions the candidates were asked

(Continued on Page Seventeen, Col. Three.)

Breaks Record

MLLE. LENA BERNSTEIN

Mlle. Bernstein, young French aviatrix who broke the world record for woman's solo flying by staying aloft for 35 hours, 45 minutes, about three hours short of the men's record.

CANTON, O., FOR MODIFICATION

NEW YORK, May 3.—(INS.)—Canton favors modification of dry laws, according to a report announced today by the Literary Digest in its nationwide prohibition poll. The vote, the second report from Canton, showed 1,375 for enforcement, 1,854 for modification and 1,646 for repeal.

Muskegon, Mich., reported 380 for enforcement, 450 for modification and 820 for repeal, while Cumberland, Md., showed 390 for enforcement, 494 for modification and 692 for repeal.

Lady Mary Heath May Be Free Today

RENO, Nev., May 3.—(AP.)—Lady Mary Heath, noted aviatrix, returned to Reno from New York where she was called by business, and today expected to obtain a divorce from Sir James Heath, British iron master. Sir James has not filed an answer to his wife's divorce complaint, and the decree is expected to go by default. It charges the iron master with being extremely penurious, although of great wealth. He found fault continuously over household expenses, Lady Heath charged in her petition.

In Today's Paper

Walter Winchell	Page 6
Penelope Redd	Page 4
Church News	Page 4
Society, Clubs	Page 5
Paris Fashions	Page 5
Stage, Screen	Page 6
"Pirateputs"	Page 7
Finance	Pages 8, 9, 10
Sports	Pages 13, 14, 15
Radio Programs	Page 15
Daily Pattern	Page 15
Chichie (serial)	Page 16
Horoscopes	Page 16
Camera Question	Page 17
Girl Unafraid	Page 17
Pound-a-Week Diet	Page 18
Real Estate	Page 18
Daily True Story	Page 20
Comics	Pages 20, 21
"Bugs" Baer	Page 22
H. G. Wells	Page 22

LINDY STARTS FLIGHT NORTH

MIAMI, Fla., May 3.—(AP.)—Flying his specially-built plane in which he established a new transcontinental speed record, Col. Charles A. Lindbergh started northward from Miami today at 6:38 a. m.

While he made no announcement, it was understood at the airport he would head directly for New York without any stops en route, traversing the same route he covered on his journey here last week.

Police Seek Missing Forest Hills Youth

Pittsburgh police have been asked to search for C. Bruce Smith, 19, of 619 Lenox avenue, Forest Hills, who disappeared last night after leaving a note to the effect that he intended drowning himself. According to Wilkinsburg police to whom the disappearance was reported, the young man left without giving any reason for his actions. He is described as having red hair, fair complexion, wearing a gray suit and hat and limping with the right leg.

Hal Skelly Crashes Plane in Landing

NEW YORK, May 3.—(AP.)—Hal Skelly, stage and screen actor, turned a ground loop in landing his airplane at Armonk Airport yesterday, but escaped injury. The landing gear of the ship was smashed.

Wells-Fargo Robbed Of $34,000 in Mexico

VERA CRUZ, Mexico, May 3.—(AP.)—The Wells-Fargo Express Company was robbed here yesterday of $34,000, which it had deposited during the night in its safe for shipment later. Police said they found no clues.

Free State Leader Ill, Recuperating

DUBLIN, May 3.—(INS.)—William T. Cosgrave, president of the Irish Free State, was slowly recovering today from a serious illness which has confined him to his home for several days.

BLUE LAW POLL RETURNS BEGIN TO COME IN

Sun-Telegraph Extends Canvass Districts; Voters Warned on Markups

As the first scattered returns in the Blue Law poll of Pittsburgh by the Sun-Telegraph began coming in to headquarters, the canvass was extended today to the Brushton, Homewood, Squirrel Hill, Hazelwood and Greenfield districts and to two wards of the South Side.

The latest shipment of ballots to registered voters of the city embraces districts in the Twelfth, Thirteenth, Fourteenth, Fifteenth, Sixteenth and Seventeenth wards.

Tabulations of ballots cast in the poll will begin in a day or two, as the returns increase in volume, and the standing by wards will be given as soon as substantial tallies are registered in each.

The standings will be listed on the three questions upon which the voters are asked to express their sentiments with regard to the continuance, modificaton or repeal of the law of 1794, which today is still in force regulating the observance of Sunday throughout Pennsylvania.

Voters are warned that by marking their ballots for more than one of the three questions they invalidate the ballot and thereby lose their participation in the poll.

The Sun-Telegraph urges all voters receiving postcard ballots to mark a cross in one of the squares and immediately deposit it in the nearest mail box.

Nitro Blast Rocks Towns Near Kane

KANE, Pa., May 3.—(INS.)—The plant of the American Glycerine Company at Howard Junction, 18 miles north of here, was partially wrecked today when a nitro-glycerine magazine blew up.

A hasty checkup revealed no loss of life. There were no persons in the factory or vicinity when the blast occurred, according to first reports.

Cause of the explosion was not immediately learned.

Towns within a radius of 20 miles were rocked by the terrific concussion. Residents of Kane rushed to the street, fearing an earthquake had taken place.

Custer City, about three miles from Howard Junction, reported houses rocked on their foundations and windows were shattered.

There were between 300 and 500 quarts of nitro-glycerine in the magazine when it blew up.

Crowhart, Wisconsin Justice, Dies at 67

MADISON, Wis., May 3.—(AP.)—Justice Charles H. Crowhart, 67, of the State Supreme Court, died yesterday from a heart attack at the Wisconsin General Hospital, where he had been a patient for two days.

The death of Justice Crowhart will give Gov. Walter J. Kohler his fourth appointment to the Supreme Court since he assumed office a year ago last January.

WRECKAGE IN TORNADO'S WAKE

PHOTOS By International Illustrated News. Telephoned by A. T. and T.

TELEPHONED PICTURES OF TORNADO'S WRECKAGE NEAR ANTIOCH, ILL.

Telephoned pictures of some of the widespread wreckage left by the tornado that swept through seven midwestern states, taking a heavy toll of life and property damage.

Closing Prices of 25 Of Leading Stocks

NEW YORK, May 3.—(AP.)—Closing prices of leading issues on the Stock Exchange today, together with the closing quotations of yesterday, are given below.

When the market closed today the stock ticker was more than an hour late. These final prices were made public by the Stock Exchange over the bond tickers.

Stock sales, 4,800,000, set a Saturday record.

	Today's Close	Prev. Close
Am. Can	135⅛	136½
Am For Pow	76⅝	82
Am Smelt	67½	68⅛
Am T & T	240½	246
Anaconda	57½	59
Atlantic Refining	40	41½
B & O	113⅜	112
Bethlehem Steel	94	94⅝
Chrysler	33½	34⅜
Colum Gas	70½	75⅝
Com & South	16⅛	17½
Cons Gas	120	123
General Electric	75	80¼
General Motors	44⅜	45⅝
Gold Dust	42	43⅛
Int T & T	61⅝	65
Kennecott	44⅛	44
Mont Ward	41¼	43
Nat Cash Reg A	54	55½
Nat Dairy	52¾	54⅝
New York Central	168	168½
Packard	16½	17¾
Par Fam Lasky	60	68
Radio	46⅛	55½
Sears Roebuck	83¼	85
Sinclair Oil	23¾	27½
Standard Brands	23	23¾
Standard Oil N J	73	76⅝
Studebaker	37⅛	39
Texas Gulf Sul	58	59
United Corp	40½	44⅛
U. S. Steel	170¼	176
Westinghouse E & M	160¼	174½
Woolworth	62	63½

Today's final prices of active leaders on the New York Curb Exchange, compared with the closing quotations of yesterday, are given herewith. The Curb stock ticker was more than one hour behind in recording transactions. These final prices were made public by the Curb Exchange over its bond circuits.

Total sales were 1,537,100 shares.

	Close Today's	Close Prev.
Am Cyan B	26⅛	27¼
Ark Nat Gas	11¾	12⅝
Do A	11½	12⅝
Am Gas & Elec	137	142
Asso G & E	38¾	45
Am Superpower	29⅝	34
Amer Invest	12⅜	13½
Blue Ridge	11¼	11⅝
Do pfd cv	39⅝	40½
Cen States El	29½	32
Cities Service	30½	38
Elec Bond & Share	95⅛	105¼
Elec Share Hold	24½	26⅛
Goldman Sachs T	35⅛	38
Mid West Util	30⅛	34⅛
Niagara Hudson P	19⅜	21¼
Pennroad	12⅜	12⅝
Prudential Inv	16½	18¾
Shenandoah	16¼	17¼
Shenandoh cv pfd	42¾	44¼
Util Pow & Light	20	20½
United Lt & Pow A	43⅝	46½
United Gas old	32	35⅛
United Founders	30½	33⅝

EXPLAINING THEIR CAMPAIGN COSTS

Photo by International Newsreel

SENATOR NYE SENATOR DILL MRS. M'CORMICK SENATOR DENEEN

Congresswoman Ruth Hanna McCormick and Senator Deneen, the man she defeated for the Republican nomination for Senator from Illinois, explaining their campaign contributions to the Senate slush fund committee. Her campaign cost her more than $252,500, his almost as much.

TORCH PLOT AND WIRING BLAMED

Fire Marshal and Ohio State Attorney Differ; Case Up to Prison Commission

By AL GOUGH,
Staff Correspondent.

COLUMBUS, O., May 3.—With two widely divergent reports on the fatal Ohio Penitentiary holocaust before him, Gov. Myers Y. Cooper is expected to lay the findings of his investigation agencies before the newly-appointed prison commission today.

Such streng political pressure is being brought to bear in support of Warden Preston Thomas from all parts of the state that it is considered a wise move on Gov. Cooper's part in seeking to fix the responsibility through an unbiased citizens' commission.

The Governor is expected to define the powers of the commission today before his conference this afternoon.

Incendiarism is advanced as the most probable cause of the blaze, which claimed 320 lives nearly two weeks ago, in the report of State Fire Marshal Ray R. Gill.

WIRING BLAMED

Defective wiring is blamed in the report of Attorney General Gilbert Bettman.

To supplement the two official investigations, the Governor, in a statement issued late yesterday, points to four theories suggested by the Ohio Inspection Bureau, a semi-official bureau for rating fire risks.

The theories are: Incendiarism, defective wiring, gasoline torch explosion and spontaneous combustion.

He also calls attention to the antiquated equipment and "administrative control and discipline."

"TWO WEAKNESSES"

Two "major weaknesses," according to the Governor's statement, are set forth in the report of Attorney General Bettman and his official board of inquiry.

"First, the physical conditions at and surrounding the site of the fire brought about by the fact that new construction was in process where a large number of men were working and

(Turn Over Page.)

STORM RELIEF WORK RUSHED

KANSAS CITY, Mo., May 3.—(INS.)—Rehabilitation work, directed by Red Cross and national guard units, went ahead today in tornado-stricken communities of nine Central states where cyclonic storms Thursday night killed 23 persons, injured many and left a property damage mounting into millions of dollars.

Relief work is being centered in the Missouri valley, where the main force of the twisters fell. Nebraska, Kansas, Iowa and Missouri suffered most from the twisters.

From reports of Red Cross workers, Tekemah, Neb., where four were killed, suffered devastating property damage. Five persons were killed at Norborne, Mo., and the property loss exceeded $100,000. Seventeen persons were injured at Norborne.

The death toll by cities: Norborne, Mo., 5; Tekemah, Neb., 4; Duluth, Minn., 2; Lake City, Minn., 3; Antioch, Ill., 2; Kickapoo, Kan., 2; Rockford, Ill., 1; Cicero, Ill., 1; Galesburg, Ill., 1; Westby, Wis., 1, and Lawton, N. D., 1.

British Army, Navy To Promote Wales

LONDON, May 3.—(AP.)—It was understood today that the Prince of Wales probably would receive promotion in both army and navy during this year.

There were reports that he would be gazetted a major general and possibly promoted to the rank of rear admiral. The prince has been a full colonel for 11 years. In the navy the prince has held the rank of captain since July, 1919.

Clearing House Figures Appear Today on Page 11.

PIRATES FACE GRIMES TODAY

Burleigh Grimes, star pitcher who was traded by the Pirates to Boston a few weeks ago, is listed to face his former buddies of the diamond this afternoon when the Buccos and Tribe clash in the third and last game of their series.

Grimes will be opposed on the slab by Heinie Meine or Steve Swetonic.

The home team went back into first place yesterday as they won a 3 to 2 triumph over the New Englanders. Today's game will start at three o'clock.

De Unamuno Seeks Spanish Republic

MADRID, May 3.—(INS.)—The overthrow of the Royal Spanish government and the establishment of a Spanish Republic has been demanded by Miguel De Unamuno, recently returned here from exile, and excitement reigned among his followers today.

De Unamuno, in the crowded anthenum, last night defied King Alfonso and blamed him for the nation's "unrest and discontent."

Trapped Thrush Disrupts Commerce in Chicago

CHICAGO, May 3.—(INS.)—A bewildered brown thrush, held prisoner for five days in the hollow square formed by the 23-story State Bank Biulding, today is disrupting financial trading routine along La Salle street.

Unable to spiral in the great well that has caged him, the bird cannot climb high enough to reach the narrow patch of sky hundreds of feet above the ground level. Its predicament has created a topic of discussion that succeeds even Chicago's crime troubles.

Anxious stenographers, clerks and brokers abandon their typewriters, tickers and account books to watch the birds frantic attempts to escape. Many of them toss bits of food out onto the window ledges to keep the thrush from starving.

Meanwhile dozens of plans for gaining its escape are ventured, but none has succeeded.

OHIO PRISON-FIRE INQUIRIES DISAGREE IN FINAL REPORTS

TORCH PLOT AND WIRING BLAMED

Fire Marshall and Ohio State Attorney Differ; Case Up to Prison Commission

(Continued from Page One)

large quantities of material not of a fireproof nature were in use. The penitentiary, while otherwise fireproof, had a roof supported by wooden construction of an inflammable nature.

"Second, the human factor—which is subjected to criticism in the report on the ground of alleged absence of an organized plan to meet the emergency of a fire and also failure to designate anyone to command the special situation within the penitentiary walls."

BLAMES WARDEN

The attorney general's report reads:

"The record shows a failure to designate someone after the emergency arose to take command of the situation at the place of the emergency.

"The deputy warden was, to the knowledge of the warden, absent with leave from duty.

"We find that in view of this absence of the deputy warden, the warden's decision to himself go outside the penitentiary, and the emergency which had arisen by reason of the fire in the cell house—reasonable care required that someone be designated to take command of the situation inside of the prison and at the point of the emergency."

M'DERMOTT IN SOLITARY

Military authorities in charge of the situation reported a "quiet night."

Yesterday was fraught with several minor disorders, chief among which was the placing of Pat McDermott, convicted slayer of Don Mellett, Canton newspaper editor, in solitary confinement for throwing stones at fellow prisoners setting up wire around the tented stockade. Nearly 1,000 former occupants of "White City" are quartered temporarily until repairs on the riot-wrecked cell block are completed.

Contractors are expected to begin work on the repairs by Monday. More than three months work remains to be done, it is said, before the prison will be placed on a normal functioning basis.

HUNT 3 FORNEY WITNESSES

County detectives today continued search for the three McCarthy brothers, Mack, Lawrence and Dale, convicted racketeers who jumped bail and failed to show up as witnesses in the trial of Alfred W. Forney.

According to Assistant District Attorney Roy T. Clunk, Attorney Charles B. Pritchard several days ago remarked to him that he would have the McCarthys in court about Friday for disposition. All had been found guilty of maintaining gambling devices more than a year ago, but sentence had been deferred pending the Forney trial.

Mack McCarthy also was wanted on contempt charges, as he had been served with a subpena to appear as a witness in the Forney case.

When the three brothers failed to appear yesterday county detectives were dispatched to seek them, but no trace was found.

Acquittal of Forney was attributed largely to absence of the McCarthys, billed as the commonwealth's principal witnesses.

Harrison Township On Daylight Time

Harrison Township will go on Daylight Time at midnight tonight, members of the board of commissioners having voted unanimously for the change at their meeting in Natrona town hall last night. William Murdoch, chairman, presided. The borough councils of Brackenridge and Tarentum are expected to vote on the proposition next week. The movement followed the adoption of Daylight Time by the Allegheny Steel Company, it is said.

Dry Agents Hunt 2 Men Who Fled Car

Prohibition agents today were searching for two men who leaped from an automobile and fled when the agents stopped the car on the highway between Bridgeville and [illegible] agents reported [illegible]-gallon cans of [illegible] the machine.

GOOD NEWS :-: :-: By Quin Hall

5 FACE CHARGES IN TAXI WAR

Three men, said to be former taxicab drivers, were arrested in the downtown district during the night, accused of offering their machines for use as taxicabs without having the necessary licenses. They were lodged in the Central Police Station on charges of violating the automobile laws and will be given hearings in Traffic Court.

The prisoners said they were William Deitz, 39, of 958 Lysle street; Elmer Belford, 34, of 5159 Schenley avenue, and James P. Barr, 33, of 1308 Allegheny avenue. Dietz was arrested in Fourth avenue, Belford in Fifth avenue at William Penn way and Barr in front of the Mayfair Hotel.

HEARING ON COLLISION

Henry Arnold, 35, of Broughton, a Yellow Cab driver, also was to be given a hearing in Traffic Court as a result of a collision between his cab and another automobile in Bigelow boulevard, at Herron avenue, last night, police say. He was arrested on a reckless driving charge. Police say the other machine was driven by Chester Hall, of 201 Richards lane.

David V. O'Connor, of Portman street, a cab driver, was to be arraigned for a hearing tonight at New Eagle, Pa., having been arrested near Finleyville, Thursday, after his cab was wrecked when it struck a concrete wall. According to highway patrolmen who preferred the charge against O'Connor, he was driving while under the influence of liquor.

DRIVER FINED FOR GUN

Ernest Firestone, 28, of 621 Seagirt street, Yellow Cab driver, arrested yesterday at William Penn way and Oliver avenue when a gun is said to have been found in a cab, was fined $25 on a suspicious person charge by Magistrate Leo Rothenberg in Central Station. Firestone denied all knowledge of the gun.

Adjustor William Renard, of the cab company, declared that officials searched all drivers and cabs for weapons before they were allowed to leave the company's garage.

Man Hires Plane, Ends Life in Leap

SAN FRANCISCO, May 3.—(AP.)—Leaping from an airplane he had hired a few moments before, John Vucasovich, 38, Sonora merchant, plunged 400 feet yesterday to his death at Mills Field. A suicide note was found in his handbag.

Today

(Continued from Page One)

cate of the World Court. His opponent, Prelinghuysen, has turned wet and against the World Court.

However, predictions are dangerous.

MR. MORROW might find a marvelous vote - getter in his courageous young daughter, Mrs. Charles Lindbergh.

If she made an airplane and automobile tour over the state, saying simply to all the voters, "My father is a good man, and I hope you will vote for him," that alone might elect him.

And it wouldn't be necessary to drag in Col. Lindbergh.

MR. MORROW is an able man. For pure business and prosperity reasons, New Jersey might well choose him.

He would get for his state as much as anyone could get for any state, and probably more.

FARMERS that milk cows and wean calves will be interested to hear the milk news from big New York.

Price down one cent a quart, Grade A milk will sell for 18 cents, Grade B for 15 cents, the lowest prices in two years.

A surplus has caused farmers to cut prices 37 cents a hundred pounds. The farmer who does the hard work gets four cents a quart or less. Dealers who hand the milk to consumers get from eleven to fourteen cents for delivery.

(Copyright, 1930, King Features Syn., Inc.)

YOUNG AVIATOR NEAR GOAL

LOS ANGELES, Cal., May 3.—(INS.)—Frank Goldsborough, 19-year-old aviator nearing a new junior coast-to-coast flight record, was prepared today to fly the interving 63 miles here from Colton, Cal., Western Air Express officials announced following word from their Colton office.

The youthful flyer elected to stop overnight at Colton rather than attempt to cross the coastal range last night in the face of a violent storm, it was said.

Goldsborough was forced down at Yuma, Ariz., yesterday by bad weather and took to the air again at 3:45 p. m. for Los Angeles. When he failed to arrive here in due time a hasty check was begun at airports between here and Yuma.

Rain Due in East Warm Wave to Pass

NEW YORK, May 3.—(INS.)—Summer-like heat which gripped the East the latter part of the week was scheduled to pass today. Rain was predicted for New York. The mercury climbed to 82 yesterday and above normal temperatures were recorded generally along the Atlantic seaboard.

Mail Carrier, 94, Seeks New Contract

ROCKS SPRINGS, Wyo., May 3.—(AP.)—William Manning, 94, transports mail pouches 28 miles daily from Hoback to Jackson and is seeking renewal of his contract with Uncle Sam.

PINCHOT HOST TO CAMPAIGN CHAIRMEN

Candidate to Meet Leaders Of 24 Districts Tonight; Two Speeches Scheduled

Former Gov. Gifford Pinchot is scheduled today for campaign speeches in New Castle and Beaver. He is expected to return to Pittsburgh at 4:30 p. m. for conferences in his William Penn Hotel suite with C. C. McGovern and Frank I. Gollmar, campaign managers.

Pinchot will be host tonight at a dinner in the William Penn Hotel to the Pinchot campaign chairmen of 24 Western counties afted broadcasting a speech at 6:30 p. m. over KDKA. At 9:30 Pinchot is due to address a mass meeting in Tarentum High School.

RILEY QUITS RACE

P. F. Riley's letter withdrawing as a candidate for the State Senate from the Thirty-eighth district, leaving the field to Joseph G. Armstrong, Jr., son of County Commissioner Armstrong, was read last night by Mayor Kline at a meeting of the First Ward Republican organization in Forbes School.

Indorsements were given to the entire Davis-Brown state ticket; Congressman P. J. Sullivan, seeking re-election; Armstrong, Joseph C. Marcus, incumbent, and Walter E. Tucker, candidate for the Assembly, from the first legislative district.

GRUNDY IN ERIE

Senator Joseph R. Grundy was expected to leave Pittsburgh early today to carry his campaign to succeed himself to Erie and to depart for Philadelphia tonight.

Grundy yesterday spoke in the Liberty Theater in New Kensington and broadcast last night over KDKA and a state-wide hook-up.

Attorney Ira Hurwick delivered an address last night over WJAS urging the election of Senator Grundy to succeed himself.

DAVIS-BROWN TALK

Former Judge Stephen Stone will broadcast at 8 tonight over WJAS a speech in support of the candidacies of Secretary of Labor James J. Davis, for United States senator, Francis Shunk Brown, for governor, and their running mates.

Attorney William McNaugher, former county commander of the American Legion, delivered a speech last night over WJAS in support of the Davis-Brown ticket.

William Frew, chairman of the Allegheny County committee for the Phillips-Bohlen-Dorrance-anti-dry ticket, today said the progress made by the candidates and the reaction of the people against prohibition was strikingly illustrated by the conversion of a Philadelphia newspaper to the cause.

Irish Priests Held In China, Still Alive

BELFAST, North Ireland, May 3.—(AP.)—The Irish priests, James Linehan and P. F. Laffan, who were captured by bandits at Sien-Taochen, are alive and being treated well, said a cablegram received today from Father Quinlan, attached to the Chinese mission at Huan Yang. The cable added that hopes were held for their early release. Previous Shanghai reports had said they were murdered.

Latvia Prisoners Stage Red Riots

RIGA, Latvia, May 3.—(INS.)—Rioting broke out in the prisons of this city, Dunaburg, Mitu and Libau today, following demonstrations by Communists.

UPSET SOCIETY FOLKS

Photo by International Newsreel

MR. AND MRS. FREDERICK J. KAEHN

The former Miss Catherine H. Crerar Otis, Chicago social registerite, with her young husband in New York. Their elopement electrified society leaders, because she had been expected to marry Harry Curtiss, son of the Vice President.

SOUTH HILLS LEADS GAINS

The center of population in Allegheny County is moving southwestward, according to returns made by the local census supervisors.

With a marked increase in the number of residents of the Nineteenth and Twentieth Wards of the city, together with the steady increase shown by the returns from Carnegie, McKees Rocks, Stowe Township, Bridgeville and Collier and Upper St. Clair Townships and a 73 per cent gain by Coraopolis Borough is regarded as indicating a trend southward. On top of this came the 103 per cent gain for Dormont and the astonishing figure of nearly 500 per cent increase for Mt. Lebanon Township.

Reports received thus far indicate that the South Hills district has a population approximating 125,000. Residence areas have invaded territory which was fallow farmland less than five years ago, and crowded apartment buildings stand on the site of land occupied by cornfields in the census of 1920.

Garden of Eden Declared in Sierras

MARYSVILLE, Cal.—(INS.)—The Garden of Eden was near the Nevada-California state line, Capt. R. A. Labarron, anthropologist and gealogist, told the Marysville Exchange Club.

A former San Francisco newswriter, he is now a Marysville businessman. His studies of the Sierras and the formation of Nevada convince him that the first life on the earth was in that area.

WESTMINSTER MOVE AWAITED

NEW CASTLE, Pa., May 3.—The student flare-up at Westminster College, New Wilmington, on May Day, when the student body voted to end student self-government, still is the chief topic on the campus without a counter move having been made as yet. It is understood that the faculty held a meeting yesterday, but no action was taken.

Under the regulations, the Student Forum was to meet every eight weeks. The students have held only one meeting this school year. This was in the fall, at which time a protest was made over taking the Duquesne—Westminster football game to Pittsburgh after it had been scheduled for New Wilmington. At this meeting the students voted that college arrange more home games.

Athletic awards may be effected by the student action, because regulations governing awards are made by the student organization.

The students attempted to dissolve the Student Forum a year ago because of grievances, but at that time the feeling did not run so high and the matter was dropped.

Atterbury Denies Political Charges

DERRY, Pa., May 3.—(AP.)—Accusations by political campaigners that he was trying to "steal" the state were denied here last night by Gen. W. W. Atterbury, president of the Pennsylvania Railroad and Republican National Committeeman from Pennsylvania, in an address at the golden jubilee celebration of the Derry Railroad Y. M. C. A.

"I want you to understand that I am not in politics, nor am I trying to steal the state, but I swear to you that I am not going to stand by and see somebody else steal it," said Atterbury.

Sneak Thief Robs Milk Depot Locker

A sneak thief last night entered the locker room of the plant of the Rieck-McJunkin Dairy Company at Liberty avenue and Thirtieth street, ransacked the lockers and escaped with $8 in cash which he found in the locker of Oscar Moyer, of 2336 Lutz avenue, Carrick, police reported.

T. Wolf, manager of a chain grocery at 431 Climax street, was out $20 as a result of a visit of two short-change artists to the store yesterday. Wolf gave police good descriptions of the men.

PARKER VOTE EXPECTED MONDAY

Forty-Eight Senators Are Pledged to Reject Hoover Nominee for High Court

By WILLIAM K. HUTCHINSON, International News Service.

WASHINGTON, May 3.—The fight to keep judge John J. Parker off the United States Supreme Court seethed on Capitol Hill today even though a week-end recess brought a temporary truce to Senate debate.

The fate of Parker appeared settled, with the Senate ready to reject his confirmation, although tremendous pressure was being exerted from the White House and in administration circles to secure a favorable vote.

The vote may be reached Monday.

The President was reported remaining in Washington over the week end, foregoing his usual fishing trip to nearby Virginia, in order to confer with those looked upon as probable converts to the Parker cause.

ENOUGH TO REJECT

The International News Service poll, however, revealed 48 Senators definitely pledged against Parker. This was exactly enough to reject the nomination, since one Senator—McMaster, (Rep.) of South Dakota—either will not vote at all or will be paired against Parker.

With McMaster, 48 votes would be a majority of the Senate. The Parker adherents had 44 definite votes, with three Senators still reported as doubtful. The latter was Brock, (Dem.), of Tenneesee; Thomas, (Rep.) of Idaho, and King, (Dem.) of Utah.

If all three supported Parker, the nominee would be rejected by a single vote.

The opposition added to the bitterness against Parker by charging he issued an injunction in the famous "Red Jacket" case against West Virginia miners, which prohibited the buying of food or medical supplies for striking strikers.

The charge was made by both Senator Norris (Rep.), of Nebraska, and Black (Dem.), of Alabama. They said it was carried in the same order by which Parker upheld the use of "yellow dog" contracts.

DENIED RIGHT TO AID

The restraining order, as read by Black, prohibited union leaders from "aiding or abetting any person or persons to occupy any house of houses or any other property of the plaintiffs (the mine owners), or any of them (the strikers), by sending money or other assistance to be used by such persons in furtherance of such unlawful occupancy."

The administration leaders forced the week-end recess, declaring they were not ready for the vote. This in itself was taken as a confession of doubt. Under the present arrangement, the vote may be reached late Monday. Although rumors were prevalent, the administration might move to refer Parker's name back to the Senate Judiciary Committee as the first step in having it withdrawn.

Laundry Soap Used As Catfish Bait

TROUP, Tex.—(INS.)—Something new and who'd have ever thought it? It's catching fish with white laundry soap as bait.

This is precisely what two Troup residents did here recently when they cased their rods at night on a creek. One of the men used delicious angle worms. The other was content to feed the fish inexpensive white laundry soap.

Final result: Two catfish for the gentleman who used angle worms for bait. A dozen catfish for the soap-baited hooks.

Woman, 88, Holds Same Job 63 Years

PARIS, May 3.—(AP.)—Mme. Amanda Billard, 88, has been on the job 63 years as janitor and guardian of an apartment building.

Pittsburgh Sun-Telegraph
VOL. VI.—No. 91.
Saturday, May 3, 1930.
Published evening and Sunday, at the office of the Pittsburgh Sun-Telegraph, Telegraph Square, Pittsburgh, Pa.
Price: Daily, 3 cents; Sunday, 10 cents.
Entered as second-class matter at the postoffice at Pittsburgh, Pa., under the Act of March 3, 1879.

Off for Tour of Historic National Points

SEVENTY-THREE DONORA HIGH SCHOOL SENIORS AND TEACHERS AS THEY LEFT FOR FOUR-DAY BUS TOUR

Donora (Pa.) students and accompanying teachers as they left in three buses for a four-day tour that was to include Gettysburg and Washington national shrines. Three motor buses were necessary to carry the party. They'll return tomorrow.

John D. Loses Boutonniere, Home, Car Searched in Vain

LAKEWOOD, N. J., May 3.—(AP.)—There was much ado at the Rockefeller estate yesterday when John D. Rockefeller lost a boutonniere which had been made expressly for him by a warm personal friend, Mrs. Theron McCampbell, of Holmdel.

Mr. Rockefeller, as it his wont a couple of times a week, drove over to have luncheon with Mr. and Mrs. McCampbell, who have a large stock farm at Holmdel, a village 30 miles north of Lakewood.

Mrs. McCampbell has a hobby of making buttonhole posies of artificial flowers. As Mr. Rockefeller prepared to take leave of the family, she fastened a particularly dainty one in the lapel of his frock coat.

After reaching home, the oil man, golfer and philanthropist discovered his decoration was missing. The house was carefully searched in vain. The automobile was brought out in the strong light and a careful search was made for the missing keepsake.

Finally, it was discovered under the seat lining.

News-Tips Checks Mailed To 28—Get in the Game

Awards have been made to the 28 Sun-Telegraph readers who telephoned the best news tips to the News Tip Editor during the past week, and checks will be mailed to them immediately. The second week of the contest now is under way, the contest running from last Thursday at 4 p. m. until next Thursday at 4 p. m.

A first prize of $50 is awarded to the person giving the best news tip of the week.

Second and third prizes are $15 and $10 respectively.

Twenty-five other prizes of $1 each also are awarded to Sun-Telegraph readers who telephone in the best news items of the week.

Each week the same number of prizes will be awarded for news tips. All that is necessary is to give information of news value to the News Tip Editor—any new information concerning an accident that has just happened, concerning a business merger, a building project, a fire, or many other stories. Unusual stories about children and animals are of special interest to readers of the paper.

SENATE TREATY FOES READY TO OPEN FIRE ON DOCUMENT

SCAFFOLD'S PLUNGE FROM BRIDGE

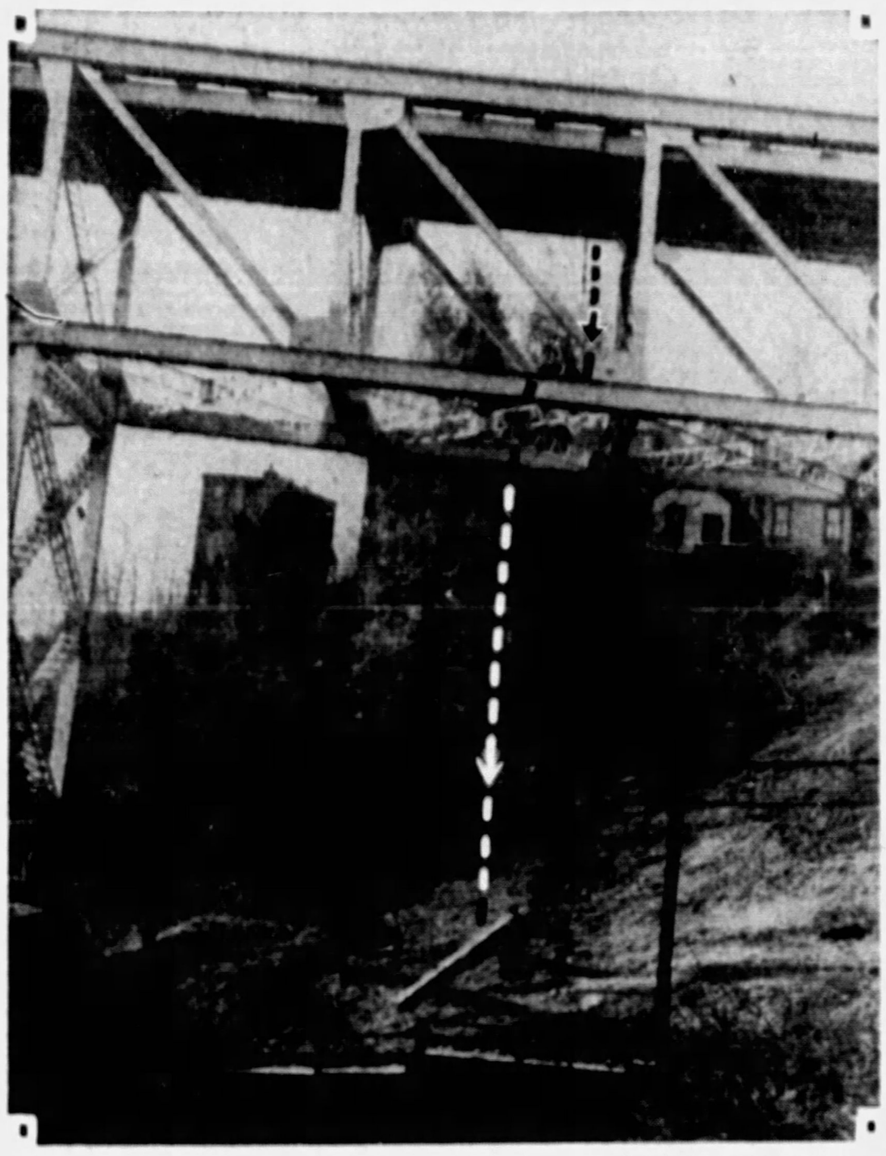

Photo by Pittsburgh Sun-Telegraph

WHERE SCAFFOLD FELL, KILLING ONE PAINTER AND INJURING ANOTHER

How the painters' scaffold swaying from beneath the new East Street bridge plunged down when a rope broke. Two men and the scaffold hit the girders in their fall.

PLAN FIGHT ON CRUISER SACRIFICE

Naval Affairs Committee To Begin Work Monday; Two Sections Criticized

By GEORGE R. HOLMES.
International News Service.

WASHINGTON, May 3.—The bogey of "Senate reservations" to the London naval treaty appeared on the scene today to worry administration leaders as interested Senators put the provisions of the document under searching analysis.

Neither President Hoover nor Secretary of State Stimson want any reservations to the treaty. The administration wants the Senate to ratify it "without the dotting of an 'i' or the crossing of a 't.'" Whether this can be accomplished remains to be seen, but every effort is to be exerted toward that end.

Active consideration of the treaty will begin Monday when Senator Hale's Committee on Naval Affairs begins hearings. American naval experts who sat in at the London conference will be examined, as well as those who stayed at home. On Wednesday, Senator Borah's Foreign Relations Committee also will begin hearings.

TWO SECTIONS CRITICIZED

As a result of the 48 hours which senators have had to study the text of the treaty, it is already apparent that the questioning attitude of the Senate will center about two sections, (1) the apparent sacrifice of the 8-inch cruiser policy insisted upon at Geneva, and, (2) the so-called escalator clause under which Britain, the United States and Japan may increase their building above the specified limits in order to match building by non-treaty powers such as France and Italy.

As drawn this latter clause permits a treaty power to increase its allotment of vessels in any category when "menaced" by the building of a non-treaty power. The other treaty powers would then be permitted to build commensurately.

SUBMARINE THREAT

Suppose, say the senate critics, that France proceeds to build up a great submarine fleet, as she has evidenced intention of doing. As the destroyer was found during the war to be the best defense against undersea craft, Britain decides she needs 50,000 more tons of destroyers to meet this "menace" at her back door.

The United States is notified of Britain's intention and is left free to follow suit if it so desires. But 150,000 tons of destroyers constitute about all this class of vessel that the American Navy can use to advantage. What America needs, with its enormous distances between coaling stations and bases, is eight-inch cruisers. But under the interpretation of the treaty only destroyers, which America does not need, could be built.

There, say the treaty critics, goes the much-discussed parity with Great Britain. There are few who believe that Congress would authorize the building of unneeded destroyers merely to keep pace with Great Britain, when the real need of the Navy is powerful cruisers.

The administration fears the effect of any Senate reservations abroad. The treaty was born only after delicate labor. Any Senate reservations, according to administration officials, may yet kill it.

Campus Honors Theirs :-: Proud of Her Son

PHOTOS BY PITTSBURGH SUN-TELEGRAPH

FLORENCE BOWMAN BETTY CASSEL

Miss Cassel and Chancellor Bowman's daughter, among University of Pittsburgh girls honored when they were "tapped" (selected for membership) in Cwens, national honorary sorority.

MRS. FRANK T. ADAMS VIERS ADAMS

A mother and her son after the ceremony in which Adams was awarded the George Wharton Pepper prize for this year. It signifies that his is the type that the university aims to produce.

PAINTER KILLED IN BRIDGE FALL

Allen Epply, 32, of Boyle street, was in a critical condition today, a victim of a fall late yesterday which claimed the life of his fellow worker while they were painting the new East Street Bridge.

Epply and Richard R. Prine, 26, of Harmony, the dead man, fell 100 feet from a scaffold at the west end of the span when the rope broke. Prine was dead when other workmen reached him. Epply was taken to the Presbyterian Hospital suffering from a skull fracture and probable internal injuries.

The rope broke, deputy coroners reported, as the platform swayed in the wind. The men were employes of the E. P. George Company, painters, Chamber of Commerce building.

GANDHI CLASH FEARED NEAR

BOMBAY, May 3.—(INS.)—The tense calm that precedes the storm awaited the next moves of Mahatma Gandhi and the British Indian government here today.

Underneath the deceptive quiet, rumors spread through the city. Prediction was made that if the Indian Nationalist leader is arrested the teeming millions of India may break out in open revolt.

Gandhi was expected in Bombay at most any moment. He is organizing a movement to enroll 100,000 volunteers to raid government salt depots and it was said that he is drafting further protests to Viceroy Lord Irwin against the militaristic tactics used against his passive resistance volunteers.

Chore Boy, 15, Held As Woman's Slayer

DALLAS, Oregon, May 3.—(AP.)—Dale Lawson, 15-year-old chore boy, today stood charged with slaying Mrs. George Dickinson because she refused to allow him to drive the Dickinson motor car.

First degree murder charges were filed last night after authorities said the youth had confessed to shooting the woman last Wednesday. Previously he insisted she was killed by the accidental discharge of a shotgun he was cleaning.

First Piratepuz Awards Announced Today

Turn to Page 7

Special $25.00 Prize for the Best and Neatest Solution of Today's Piratepuz

Coroner Opens Quiz In Woman's Death

The coroner's office is investigating the death early today in Mercy Hospital of Mrs. Mary Kopas, 45, said to have resided in the Greenfield district, who was reported to have been struck by an express company truck downtown, Thursday. She died of a fractured skull. Hospital attendants reported to the morgue that they had no home address for the woman and no details concerning the accident. Police records failed to disclose a report of the case.

Church to Display $1,000,000 as 'Ad'

SYRACUSE, N. Y., May 3.—(AP.)—The Rev. Dr. Bernard C. Clausen announces that $1,000,000, furnished by banks and protected by police, will be on display in the First Baptist Church tomorrow night. The subject of his sermon will be, "If I had $1,000,000."

King Baggot Fined On Liquor Charge

HOLLYWOOD, Cal., May 3.—(INS.)—King Baggot, motion picture director and one-time leading film star, was poorer by $50 today—the amount he was fined when police charged they found a jug of liquor in his car. They also charged him with intoxication.

FARM SEIZURES NEW DRY PLAN

CHICAGO, May 3. — (INC.)—An innovation in prohibition law enforcement was introduced today with announcement by Administrator E. C. Yellowley that he has taken steps to confiscate two large Illinois farms where raiders found liquor stills.

In so doing, Yellowley is invoking a 66-year-old revenue act which has seldom been put to use. The statute is directed against the operation of unlicensed distilleries. The statute is exceptionally broad, according to revenue experts, and could be applied universally.

Body of Ex-Envoy To Be Brought Home

VIENNA, May 3.—(AP.)—The body of Albert Henry Washburn, former minister to Austria, will leave here today for Cherbourg, whence it will be taken on the Leviathan for New York May 13. The widow and son will accompany the body. Washburn died last month.

North Side Home Damaged by Fire

The home of Joseph Gornish, at 1313 Madison avenue, was damaged slightly by fire this morning. The fire is said to have originated in a davenport in the living room on the first floor. Gornish was aroused by smoke and called firemen. Batallion Chief Michael Shanahan estimated the damage at $50.

Real Snake Found In Rum, Termed Medicine

CHICAGO, May 3.—(AP.)—Imaginary snakes are quite commonly associated with liquor, but real ones are rare, excepting, possibly, in Lithuania.

A raid on the home of Mrs. Ellen Mazikas produced a still and a bottle of alcohol in which was a two-foot garter snake.

"That is Lithuanian medicine," explained Mrs. Mazikas yesterday, "and very good medicine."

The court dismissed the prohibition violation charge, but expressed doubt about the medicinal value of the snake.

2 BRITISH SHIPS IN COLLISION

LONDON, May 3.—(AP.)—Lloyd's Gravesend wireless station said today the British steamers Maine, from New York, and Holywood, outward bound, collided at Longreach this morning. The Holywood was put ashore seriously damaged.

The ship was a small coasting trade vessel plying between London and Sunderland. The Maine proceeded to Royal Albert dock, with extent of its damage undetermined here.

87 PLANES SET FOR AIR SHOW

NEW YORK, May 3.—(INS.)—Eighty-seven airplanes, flying in military formation, were to give blase New Yorkers a treat today.

The sky display, incidentally, will mark the official opening of the New York Air Show at Madison Square Garden.

A feature of the flight of the sky fleet over New York will be a telephone conversation between Capt. Eddie Richenbacker, flying in a ship owned by the Bell Telephone Laboratories, and Capt. Frank Hawks and Casey Jones, famous airmen, standing in the lobby of Madison Square Garden.

This conversation will be broadcast over the nation-wide joint radio hookup of the Columbia and National Broadcasting systems.

6 Soldier Fliers Leap From Plane

FRESNO, Cal., May 3.—(INS.)—Work of salvaging the plane which crashed here after six soldiers leaped over the side in parachutes was under way today. When the propeller of the Army plane was shattered, Lieut. W. A. Maxwell ordered the men to jump. Two of them were slightly injured. Maxwell and a companion brought the ship to a rough landing in a vineyard.

REVOLT GROWS IN CHINA

SHANGHAI, May 3.—(INS.)—The perennial springtime warfare and rebellion in China approached major proportions today as strong opposition lined up against General Chiang Kai-Shek, president of the Chinese National Government.

The brilliant leader, who pushed the northern warlord and former bandit, Chang Iso-Lin from Peiping back to Mukden and oblivion, is beset by the radical left wing of his party, the Kuomintang, and anti-Nanking leaders.

Union of 14 provinces against Gen. Chang's four, according to a spokesman for Gen. Yen Hsi-Shan, Northern leader at Peiping, has been effected and means the overthrow of the Nanking government.

Red Riots in Harbin Bring Martial Law

LONDON, May 3.—(INS.)—Martial law was declared in Harbin, Manchuria, today after a Communist demonstration before the Japanese consulate, according to a dispatch to the Daily Telegraph.

Rioting broke out and scores or agitators were arrested.

All foreign consulates in Harbin were closely guarded.

It generally was believed the disturbances were inspired by the Soviet government in Moscow to overawe Chinese during the forthcoming Moscow conference for the settlement of the Manchurian dispute.

Americans in Venice For Art Exhibition

VENICE, May 3.—(INS.)—Headed by United States Ambassador John Work Garrett, a distinguished list of American residents in Italy were in Venice today for the opening tomorrow of the eighteenth biennial International Art Exhibit.

For the first time in the history of the exhibition, a wing has been set aside for the works of American artists. Building of the American wing was financed by the Grand Central Art Gallery of New York.

$47,000 LOST, SEEK FORGERS

SAN FRANCISCO, May 3.—(AP.)—Members of the notorious Adler gang of forgers, were being sought throughout the West today, following disclosure that two San Francisco banks have been swindled of $47,700 through their operations.

Jack Barnes, 25, alleged member of the gang, was arrested last week after he attempted to cash a check for $8,600 drawn against a San Francisco contracting firm. He was held on a forgery charge in lieu of $25,000 bail.

Police said Barnes' arrest prevented the carrying out of a scheme by which the forgers would have obtained more than $100,000 from local banks in a month's time.

Lady Haldon Found Dead Under Cliff

BRIGHTON, England, May 3.—(AP.)—Mystery surrounding the discovery of a woman's body at the foot of Black Rock cliffs here Thursday evening was cleared up today with identification of the dead woman as Lady Haldon, wife of Lord Haldon, former army captain.

Relatives say that Lady Haldon, who was 60, had been in poor health and had suffered considerably recently from insomnia.

German Astronomer Reports New Comet

BERLIN, May 3.—(INS.)—Discovery of a new comet in the constellation of the Crown was announced today by Prof. Schaffman, of the Bergesdorfer Observatory at Hamburg. The comet is visible only through a large telescope.

Fair Will Exhibit Giant Caterpillar

NEW YORK, May 3.—(AP.)—There's to be a scientific caterpillar bigger than a locomotive at the Chicago World's Fair. Visitors will walk inside the bug, 60 feet long, and see a monster enlargement of nature's processes for making silk and other efficient mechanisms.

Girls Dancing Around the Biggest May Pole

Photo by International Newsreel

BRYN MAWR COLLEGE SENIORS IN MAY DAY DANCE IN ANNUAL MAY DAY CEREMONIES ON CAMPUS AT BRYN MAWR, PA.

Absent-Minded Professor Drives Wrong Car Away

EVANSTON, Ill., May 3.—(AP.)—The absent minded professor, 1920 model, was halted abruptly on an Evanston street.

"Hey, there," shouted Police Sergt. Lorensen, "pull up to the curb!"

"Well, really, what's the matter?" gasped Superintendent of Schools Fred Nichols as he jammed on the brakes. "I was doing only 15 miles an hour; I have my 1930 license and vehicle tag; there aren't any stop streets nearby. Maybe you only wanted to say hello."

"Tell it to the judge; this is a stolen car."

"It's a coupe, isn't it? My daughter always leaves mine for me in front of the hotel. She did so today and I got in and drove away. Let me look at my license number. Oh, it isn't mine!"

It developed that the professor had stepped into the wrong coupe—it looked like his own — and driven off. Meantime W. H. Bamberg had reported his car stolen. With the exchange of cars all was lovely again.

Detroit Fire-Trap Prison Closed by Paper's Drive

DETROIT, May 3. (Universal.)—This city's House of Correction, a fire-trap built nearly 70 years ago, will be abandoned.

The prison, which housed from 500 to 700 prisoners, was composed of wood-frame buildings. The closing of the prison and the removal of the felons to the House of Correction farm outside the city had been demanded in a campaign waged by the Detroit Times for the last few years.

With the recent holocaust in the Ohio State Penitentiary, the Detroit Times added new force to its demand for the closing down of the fire-trap, with the result that the city Council ordered the evacuation of the prison yesterday afternoon.

NEWS OF GREATER PITTSBURGH'S CHURCHES

BISHOP FISHER SPEAKS AT EMORY

Pike College Girls Club to Sing in East End; Pastors Announce Programs.

Bishop Fred B. Fisher, of Calcutta, India, will preach tomorrow evening in the Emory Methodist Episcopal Church, North Highland avenue and Rippey street.

At this service the Rev. W. Mifford T. Duncan will install the officers of the Young Maples' Organization. At the morning service Mrs. Fisher will deliver the thank offering address to the Women's Foreign Missionary Society.

COLLEGE GIRLS SING

The Pikeville College Girls Glee Club, of Pikeville, Ky., will sing tomorrow morning in the Fourth Presbyterian Church, Friendship avenue and Roup street. The Rev. Dr. Walter Lowrie Ritter will speak on "The Importance of Christian Education and the Need of the Christian College." His evening subject will be "An Early Christian Hymn."

"The Bubble of Reputation" will be the morning subject of the Rev. David Lang of the Shady Avenue Presbyterian Church, Shady avenue and Aurelia street. "The Wiles of a Wicked Woman." will be the evening subject.

The Rev. Dr. Albert E. Day, of the Christ Methodist Episcopal Church, will preach tomorrow morning on "The Lionlike God." His evening subject will be "Guess Book or Guide Book."

"Matthew's Portrait of Jesus" will be the morning subject of the Rev. Dr. John Ray Ewers, of the East End Christian Church. "I Am the Good Shepherd" will be the evening sermon.

MAKERS OF DESTINY

The Rev. Richard Boyd Johnson, of the Fourth United Presbyterian Church, Friendship and Pacific avenues, will preach tomorrow morning on "Makers of Destiny."

"Life and Power" will be discussed tomorrow morning in the Homewood Presbyterian Church Bennett street. The Rev. Russell L. Murphy will speak at the evening service on "The Overlooker."

The Rev. Dr. George C. Fisher of the Highland Presbyterian Church, Highland avenue and Wellesley street, will preach tomorrow morning on "Following Through. His evening subject will be "Not Yet Fifty."

Anniversary

DR. THOMAS D. EDGAR

PASTOR MARKS ANNIVERSARY

The Rev. Dr. Thomas D. Edgar, of the Second United Presbyterian Church of Wilkinsburg, will tomorrow celebrate his twenty-fifth anniversary as pastor of the church. In honor of the anniversary, a reception to Dr. and Mrs. Edgar was given last night by members of the congregation. Frank H. Davis presided, and speakers included the Rev. Ralph W. Lloyd, the Rev. W. I. Wishart, George Rankin, Jr., and Mrs. M. B. Rayback.

At the reception a purse was presented to Dr. Edgar, with the suggestion that it be used for a trip to the Holy Land.

At the morning service tomorrow Dr. Edgar will preach on "Hitherto—Henceforth." At the evening service a union meeting will be held in the First United Presbyterian Church of Wilkinsburg, and the Rev. Dr. James Best will be in charge.

SERMON MARKS PENTECOSTAL SEASON

Sacred Concert by Choir Forms Part of Service; Baptism and Communion

As a part of a series of Pentecostal sermons, the Rev. Dr. Clarence L. Daugherty, of the Trinity Methodist Protestant Church, Bidwell street, North Side, will preach tomorrow morning on "The Purpose of Power." At the evening service the choir will present a sacred concert, assisted by Mrs. Ruth B. Gibson, violinist.

"The Eternal Trinity" will be the morning subject of the Rev. Dr. Frank J. Bryson, of the First Presbyterian Church of Allegheny. His evening subject will be "Inspecting the Church."

THE GOOD SHEPHERD

Theodore Fischer will preach at both services tomorrow in the St. Matthew's Evangelical Lutheran Church, North avenue and Middle street. His subject will be "Christ, the Good Shepherd." The Rev. J. K. E. Horst will speak at the Bible hour on "Divergent Teachings on the Plan of Salvation."

"The Glory of Intercession" will be discussed tomorrow morning in the Manchester Presbyterian Church, Chateau and North Franklin streets. At the evening service the Rev. J. K. McDivitt will speak on "Seeing the Invisible."

The Rev. J. Robert C. Clark, of the First Methodist Protestant Church of Allegheny, will have charge of the baptism and communion services tomorrow morning. At the evening service the pastor will speak on "On to Pentecost." The Young Ladies' Sextet will sing.

INSTALLATION SERVICE

An ordination and installation service will feature the morning meeting tomorrow in the Eleventh United Presbyterian Church, California and Davis avenues. The Rev. Charles W. Fulton will speak at the evening service on "Gehazi and His Sin."

The Rev. William C. Marquis, of the California Avenue Methodist Episcopal Church, California and Rankin avenues, will preach tomorrow morning on "What of the Sabbath?" A Fellowship Hour will feature the evening service.

"The Fellowship of the Upper Room" will be discussed tomorrow morning in the Second United Presbyterian Church, Stockton avenue and Sandusky street. The Rev. Samuel M. Laing will speak at the evening service on "The Christ of Pentecost."

The Rev. John E. Simpson, of the North United Presbyterian Church, Perrysville avenue, will preach tomorrow morning on "The Greatness of Love." His evening subject will be "The Kingdom—It's Eternity."

PASTOR TAKES CONVERSION AS THEME

Dr. Petty Will Speak on Marching Orders; To Hold Joint Services.

Conversion will be discussed tomorrow morning in the Central Christian Church, Dithridge street, when the Rev. Joseph L. Fisher will speak on "What is Conversion?" At the evening service the pastor will speak on "How it Happened."

"Blessed Are the Merciful" will be the morning subject of the Rev. George L. Glunt, of the Oakland Presbyterian Church, Ward and Wilmot streets.

MARCHING ORDERS

The Rev. Dr. Carl Wallace Petty, of the First Baptist Church, Bellefield avenue and Bayard street, will preach tomorrow morning on "Our Marching Orders." His evening subject will be "Can We Practice What We Preach?"

The Rev. Dr. William M. Woodfin, of the Third United Presbyterian Church, will preach tomorrow morning on "Let the Redeemed Say So." In the evening the Squirrel Hill Community services will be held in the church and the Rev. Dr. H. H. Forsyth, of the Sixth Presbyterian Church, will preach.

The Rev. Dr. H. P. Eckhardt, of the St. Andrew's Evangelical Lutheran Church, Center and Morewood avenues, will preach tomorrow morning on "That Ye Should Follow His Steps." There will be no evening service.

"Our World and Our Gospel" will be the morning subject of the Rev. William J. Reid, of the First United Presbyterian Church, Fifth avenue and Thackeray street. At the evening service Dr. J. C. Pinkerton will preach on "The Maker."

SPEAKS ON MIRACLES

The Rev. Dr. Frank Edwin Smith, of the First Unitarian Church, Ellsworth and Morewood avenues, will preach tomorrow morning on "The Miracles, A Modern Interpretation." The service will be broadcast by Station KDKA.

"Mollie Jones' Soul" will be the morning subject of the Rev. Waldo A. Amos, of St. Peter's Episcopal Church, Forbes street and Craft avenue. At the evening service the motion picture "The Wind" will be shown.

The Rev. Dr. Robert MacGowan, of the Bellefield Presbyterian Church, Fifth and Bellefield avenues, will preach tomorrow morning on "New Saviors for Old." At this service selections from Verdi's "Requiem" will be sung by the quartet. The evening service will be conducted by the Rev. Dr. Kinley McMillan, who will speak on "How to Make the World Better."

ARTIST EXPLAINING HIS COMPOSITION

Photo by Pittsburgh Sun-Telegraph

BOARDMAN ROBINSON RETRACING STEPS IN HIS COMPOSITION AT KAUFMANN'S

Composition Hard Labor, Mural Painter Says

By PENELOPE REDD.

"Next to digging a well, composition is the hardest of physical labor," said Boardman Robinson in an exposition of his method of designing the series of murals devoted to the history of commerce, at a conference in the Kaufmann auditorium yesterday afternoon.

Penelope Redd

"There is nothing mysterious about painting. A design is something intended, it does not happen. It is conditioned by the space it occupies and you use the same factors in arranging it that you use in distributing the furniture in your room.

"Imagination is the organization of facts or imagery. The characters in my mural paintings were born out of contemplation, and fixed themselves into real beings for me. The whole series was based upon a definite melodic line and I deliberately increased the tempo as the paintings approached modern times. In the final mural, I emphasized the harshness and materiality of our life, through design.

"All the great art of the world originated as paintings on walls. Rembrandt was the first great painter who painted only easel pictures.

"When I was a lad in Boston, making my first attempts to study art, the Abbey mural paintings were unveiled in the Boston Public Library. I was delighted. The Sargent paintings in the same building were even more exciting. It was not until the mural decorations by Puvis de Chavannes were unveiled that I realized the true functions of the medium. So, at 15, my determination to be a mural painter was crystallized."

LUTHERAN ROLL CALL BEGINS

The Lutheran Inner Mission Society of Pittsburgh will hold its annual roll call tomorrow in 300 Lutheran congregations of the Pittsburgh district.

An appeal will be made to the 60,000 members of these churches to renew their subscriptions to the charitable work which is conducted by the organization.

Pastors will preach special sermons, and 5,000 workers for the roll call will be commissioned in the churches after the morning services. W. P. Siebert is president of the board of managers of the Inner Mission Society of Pittsburgh.

French Flier Takes Off From Morocco

KENITRA, Morocco, May 3.—Jean Mermoz, French aviator, and his four companions, who landed here yesterday on a flight from Le Bourget to St. Louis, Senegal, took off at 7 a. m. to complete their flight.

After arriving at St. Louis, they will take off quickly on a South Atlantic flight to Natal, Brazil.

Subject Announced By Dr. McClellan

The Rev. Dr. Henry McClellan, of the St. Luke's Episcopal Church, Pearl and Friendship avenues, will preach tomorrow morning on "Our Lord's Incarnate Life."

WILL PREACH ON EASTER

The Rev. Dr. George Taylor, Jr., of the First Presbyterian Church of Wilkinsburg, will preach tomorrow morning on "The True Effects of Easter." He will also speak at the evening service.

"Being a Minister" will be discussed tomorrow morning in the Edgewood Presbyterian Church by the Rev. Dr. Ralph Waldo Lloyd. At the evening service the Rev. W. H. Hezlep will deliver an illustrated lecture on India.

Bishop Frederick B. Fisher, of Calcutta, India, will speak tomorrow morning in the South Avenue Methodist Episcopal Church. A special musical service will feature the evening meeting.

1 Killed, 8 Injured In Hangar Explosion

HASBROUCK HEIGHTS, N. J., May 3.—(AP.)—Nine mechanics were fatally injured, one fatally, by an explosion in the hangar of the Fokker Aircraft Corporation Works at Teterboro, near here, late yesterday.

The men, who were servicing a plane, were taken to a Hackensack hospital suffering from serious burns. William McQuinn, 25, of Hackensack, the most seriously burned, died last night. Four others were not expected to live.

7 Pittsburghers Given Jail Terms

GREENVILLE, Pa., May 3.—Seven men, all claiming Pittsburgh as their home, have been sent to the county ja for 20 days on charges preferred by Lyle Buchanon, Bessemer Railroad detective. Buchanon claims the men were raising a disturbance on the company's property.

WILL SPEAK TO GRADUATES

The Rev. Dr. John Benjamin Magee, of the Bellevue Methodist Episcopal Church, will preach tomorrow morning on "The Christian's Unseen Guide." At the evening service the commencement services of the Bellevue and Avalon schools of week-day religious education will be held. The Rev. Dr. O. H. Milligan will speak.

The Rev. James M. Ferguson, of the Bellevue United Presbyterian Church, will preach tomorrow morning on "The Fellowship of the Upper Room." At the evening service the congregation will attend the services in the Bellevue Methodist Episcopal Church.

SERMON DEALS ON PESSIMISM

The Rev. Edward Bleakney, of the Mt. Lebanon Baptist Church, South Hills, will preach tomorrow morning on "Optimism and Pessimism." At the evening service A. B. Snell, secretary of the Pittsburgh Chamber of Commerce, will speak. Mr. Snell was formerly with the Laymen's Missionary Movement.

"The Greatest Sermon Ever Preached" will be the morning subject of the M. Herbert Messner, of the Lutheran Church of the Redeemer, Brownsville road, Carrick.

The Rev. Dr. J. Walter Watson, of the Concord Presbyterian Church, Brownsville road, will speak tomorrow morning on "Waiting For Power." At the evening service he will speak on "Sending a Sword."

"Customs That Hold No Water" will be discussed tomorrow morning in the Knoxville Methodist Episcopal Church. The Rev. Dr. C. W. Tinsley will speak at the evening service on "Intolerance."

SUNDAY TOPICS IN ALLEGHENY

The Rev. J. A. McInturff, of the Calvary Methodist Episcopal Church, Allegheny and Beech avenues, North Side, will preach tomorrow morning on "The Passing Cross." His evening subject will be "Was Judas Lost?"

"The Open Window" will be the morning subject of the Rev. J. E. B. McIlroy, of the North Presbyterian Church, North Lincoln avenue. At the evening service his subject will be "Frustrated Ambition."

The Rev. D. J. Alvin Orr, of the First United Presbyterian Church, Union avenue, will preach tomorrow morning on "Jesus' Appearance to the Ten." The evening subject will be "If Christ Came to Our House."

SPECIAL OFFER
Men's suits and overcoats cleaned..The
Ladies' suits and dresses cleaned..$1.00
Pressing and repairing while you wait.
THE PITTSBURGHER
Cleaning and Tailoring
PHONE COURT 2885
418 Fourth Ave., Pittsburgh, Pa.

BIBLE MEETING SPEAKERS GIVEN

The Pennsylvania State Adult Bible Class Federation convention opened here today in the Smithfield Street Methodist Episcopal Church and will be continued tomorrow. A Fellowship dinner will be served tonight in the Chamber of Commerce Building, at which Henry E. Cole, president of the Allegheny County Sabbath School Association, will preside.

Speakers include Dr. James McQuillan, of the Carnegie United Presbyterian Church; the Rev. E. P. Westphal, of Philadelphia; Mrs. Ella B. Black, president of the Pennsylvania W. C. T. U.; Daniel Slep, of Altoona, president of the Pennsylvania Newspaper Publishers' Association; Dr. O. W. Warming am, of Boston; Dr. J. M. Doran, of Washington, United States Commissioner of Prohibition; John D. Pennington, prohibition administrator for Western Pennsylvania; Leo H. McKay, district attorney of Mercer County; John W. Vickerman, president of the federation, and Walter E. Close.

STONE TO HOLD TREASURE BOX

The box to be sealed in the cornerstone of St. Paul's Episcopal Church, Mt. Lebanon, will be a veritable treasure chest of ecclesiastical mementoes and historical documents, it was announced yesterday by Stephen F. Elkins, chairman of the building committee.

Rare manuscripts, including the records of old St. Paul's, Laceyville; the history of St. Luke's, Woodville; photographs of historic places in the growth of the church in the Pittsburgh district, copies of church publications and newspapers will be placed in the stone.

On a parchment scroll will be inscribed the names of the "Founders of St. Paul's," a list of all the contributors to the church building fund. Beside members of the congregation this list will include many names from all parts of the Pittsburgh Episcopal diocese. Rev. Warren C. Herrick, rector of St. Paul's has asked that relics and documents for the cornerstone be presented before May 20.

SEMINARY GIVES 23 DEGREES

Tomorow afternoon will mark the opening of commencement week for the Pittsburgh Theological Seminary. The annual Senior Class Communion services will be held in the Pressly Chapel of the Seminary, with the Rev. Dr. Robert N. Montgomery presiding. The Rev. Dr. David E. McGill will preach the baccalaureate sermon tomorrow night in the Fourth United Presbyterian Church, Friendship and Pacific avenues.

The president's banquet will be held Monday evening in the Eighth United Presbyterian Church, Perrysville avenue, North Side.

Twenty-three students will receive degrees from the Seminary. The Jamison Scholarship award will be given to Arthur B. Whiting, of Dursley, England.

This will be the last graduation ceremony which will be held in the Pittsburgh Theological Seminary. The Seminary is joining with the Xenia Theological Seminary, of St. Louis.

School Man Given Honor At Banquet

H. C. Masters, who leaves his position as principal of the Allen Public School to take up his new duties as assistant to Dr. Samuel Weber, of the personnel department of the Board of Education, has been made a life member of the National Education Association, it was announced. He was honored at a banquet Thursday night in the Keystone Athletic Club in recognition of his eight years as principal of the Allen School.

4-Legged Chick Hatched Near Evans City

BUTLER, Pa., May 3.—A. J. Burr, living near Evans City, is the owner of a healthy chick that has four legs. The extra legs are well developed and are attached to the lower breast. Hundreds of persons have called to see the freak, which was hatched within the week.

You can find surprising bargains in used household articles in the Classified Ads. Turn there now.

WILL PREACH ON PROHIBITION

Moved by the recent propaganda concerning prohibition, the Rev. Dr. George W. Shelton, of the Second Presbyterian Church, Eighth street, will preach tomorrow evening on "The Truth About Prohibition." At the morning service he will speak on "St. Peter and the Keys."

"What Shall This Child Be?" will be the morning subject in the First Presbyterian Church, Sixth avenue. At the evening service the Rev. Dr. Clarence E. Macartney will speak on "Your Besetting Sin."

The Rev. Dr. Carl August Voss, of the German Evangelical Protestant Church, Smithfield street, will preach at both services tomorrow morning. At the German service his subject will be "Genuegsam und Gottselig." His subject at the English service will be "Religious Experience."

St. Louis Pastor Accepts Call Here

The Rev. Paul Stoerker, who for the past 10 years has been pastor of St. Paul's Church of St. Louis has accepted a call to the pastorate of St. Peter's Evangelical Lutheran Church, Collins avenue and Station street, East End. His installation will take place tomorrow evening, with all the local ministers of the Evangelical Synod of North America officiating. The Rev. Stoerker is a graduate of Elmhurst College, Illinois, and of Eden University of St. Louis.

Workhorse Parade Slated for June 7

The Western Pennsylvania Humane Society has announced that the seventh annual workhorse parade will be held here June 7. On this occasion the horses owned by the various trucking and industrial concerns, will be given a holiday and paraded through the principal streets. Horses owned by the city, dairy companies, hauling concerns, bakeries and other firms will be seen in line, it was stated.

REUNION!

The late Trustees of the Eighth U. P. Church (which was dissolved Sept., 1924) are arranging a reunion of all who at any time attended the Church or Sabbath School. Anyone interested in such a meeting desiring further information, communicate with any of the following committee:
HENRY REBER HARRY OBERLIN
JAMES FOSTER ROBERT TROUP
CHAS. SCHULDICE

CURIOUS CREATURES

COAT OF SHINGLES.
PANGOLIN
THE SCALY ANT-EATER
ALTHOUGH TO SOME IT MAY HAVE THE APPEARANCE OF A LIZARD, THE PANGOLIN IS A MAMMAL—HAS NO TEETH,—HAS A LONG WORM-LIKE TONGUE WITH WHICH IT LICKS UP ANTS AND TERMITES UPON WHICH IT FEEDS — WHEN IN DANGER IT ROLLS ITSELF INTO A BALL — THE SCALES OF THE YOUNG ARE SOFT AT BIRTH BUT HARDEN IMMEDIATELY.

Monday—A Queer One

∴ CHURCHES ∴

HIGHLAND PRESBYTERIAN CHURCH
Highland Avenue at Wellesley, Pittsburgh. REV. GEORGE C. FISHER, D. D., Minister
11:00 A. M.—"FOLLOWING THROUGH."
8:00 P. M.—"NOT YET FIFTY."

THE TRUTH ABOUT PROHIBITION
SERMON BY DR. SHELTON
Second Presbyterian Church, 8th St., near Penn Ave., Sunday, 7:45 P. M.
11:00 A. M.—"ST. PETER AND THE KEYS"

THIRD PRESBYTERIAN CHURCH
Fifth Avenue and South Negley.
REV. WILLIAM L. McEWAN, D. D., PASTOR.
Morning, 11:00—"Three Great Motives"—Rev. Donald MacKenzie
Evening, 8:00—"Diversities of Gifts"—Rev. Donald MacKenzie.
9:45 A. M.—Sabbath School
Music under direction of Dr. Charles Heinroth

SIXTH UNITED PRESBYTERIAN CHURCH
North Highland Avenue and Station Street
A. R. ROBINSON, D. D., Pastor
11:00 A. M.—"THE SPIRIT AND EVANGELISM,"
8 P. M.—UNION SERVICE IN THE 4th U. P. CHURCH

THE FIRST LUTHERAN CHURCH
Grant Street, near Sixth Avenue. A. J. HOLL, D. D., Pastor
11:00 A. M.—"Face to Face With Jesus"
(BROADCAST OVER STATION WJAS)
8:00 P. M.—"The Crying Need of the Church"

EAST LIBERTY PRESBYTERIAN
PENN AND HIGHLAND AVES.
STUART AVE HUTCHISON, D. D., Minister
DR. HUTCHISON WILL PREACH
11:00 A. M.—"CHRIST'S MESSAGE TO THE CHURCH."
CHILDREN'S SERMON—"THE LOST LETTER."
8:00 P. M.—"THE ART OF FORGETTING."

CHRIST CHURCH (Methodist Episcopal)
Corner of Liberty, Center and Baum Blvd. Take Cars Nos. 71, 82, 86
ALBERT EDWARD DAY, ERNEST WEALS } Ministers
11:00 A. M.—"THE LION-LIKE GOD."
8:00 P. M.—"GUESS BOOK OR GUIDE BOOK."
Fourth in series of sermons on "A Modern Pilgrim's Progress."
DR. DAY WILL PREACH.

SHADYSIDE PRESBYTERIAN — Hugh Thomson Kerr
DR. KERR WILL PREACH
11 A. M.—"SOME ONE IS CALLING YOU."
A Sermon for Young People.
8 P. M.—KDKA—"THE LIFE-GIVING RIVER"
Musical Service Will Consist of Familiar Gospel Hymns.
Earl Mitchell, Organist and Director of Music.
AMBERSON AVE. NEAR FIFTH Cars 75, 78, 76.

THE FIRST BAPTIST CHURCH Bellefield Avenue and Bayard Street.
C. WALLACE PETTY, THEODORE F. SOYER, LESTER W. BUMPUS } Ministers
DR. PETTY PREACHES
11:00 A. M.—Subject: "Our Marching Orders."
7:45 P. M.—Subject: "Can We Practice What We Preach?"
Take Car No. 71, 75, 75, or 76 to Bellefield Avenue.

BELLEFIELD PRESBYTERIAN CHURCH
Bellefield and Fifth Avenues
REV. ROBERT MacGOWAN, D. D., Minister
SUNDAY, MAY 4, 1930.
11:00 A. M.—"NEW SAVIORS FOR OLD."
8:00 P. M.—Dr. Kinley McMillan Speaks Upon
"HOW TO MAKE THE WORLD BETTER."
In the Morning the Quartet Will Sing Selections from Verdi's "Requiem."

FIRST TRINITY LUTHERAN CHURCH
Neville and Bayard Streets A. G. MERKENS, Pastor
11 A. M.—"THE SHEEPFOLD, DOOR AND PORTER."
7:30 P. M.—Bible Study Hour: "WHY CREEDS?"
May 7th, 8 P. M., Rev. M. Ilse, Cleveland City Missionary.
Cars 71, 75, 75, 82.

THE FIRST PRESBYTERIAN CHURCH
Clarence Edward Macartney, Minister
10:45 A. M.—"WHAT SHALL THIS CHILD BE?"
—Dr. Macartney
(No. 1 in series of Sunday Morning and Sunday Evening Sermons on THREE ARROWS)
MAY 11th—"YEARS WHICH THE LOCUST HATH EATEN."
MAY 18th—"THE CHURCH AND THE HOLY SPIRIT."
8:00 P. M.—"YOUR BESETTING SIN."—Dr. Macartney
No. 1 in Series of Sunday Morning and Sunday Evening Sermons on THREE ARROWS)
MAY 11th—"CARRY HIM TO HIS MOTHER."
MAY 18th—"PROHIBITION—SHALL THE CHURCH TURN BACK?"
12:15 P. M.—Sunday School and Men's Bible Class.
7:40 P. M.—Organ Recital by John A. Bell.
Wednesday—7:45 O'Clock in the Chapel—Prayer Meeting.

ST. ANDREW'S LUTHERAN CHURCH
Center and Morewood Aves. H. P. ECKHARDT, Pastor
10:45 A. M.—"That Ye Should Follow His Steps,"
(BROADCAST BY WCAE)
9:30 A. M.—Church School and Bible Classes.
Cars 71, 82, 75, 77.

SEWICKLEY SOCIETY AT PLAY IN 'VILLAGE CIRCUS,' CHILD HEALTH BENEFIT

MRS. H. RAYMOND FREEMAN, JR.
Mrs. Freeman, chairman of the "Village Circus," benefit given last night by the Child Health Association of Sewickley. She was gowned as a farmer's wife.

S. GALE LANDON, JR. MRS. T. M. BRAY MRS. BOGGS
Rompers at the benefit. Mrs. Bray and Mrs. Boggs were aides, but Mrs. Landon was one-half of the Siamese twins in the

PHOTOS BY PITTSBURGH SUN-TELEGRAPH

W. G. BOGGS MRS. LANDON, JR.
side show, the bewhiskered Mr. Boggs the side show barker, and Mr. Landon was the wild man on exhibition for the circus-goers.

MISS EMILY STUART MISS REBECCA GEORGE
Miss George took the part of a clown and Miss Stuart portrayed the role of a farmerette.

Helen Garrison Hawman Marries A. B. Whaley At Noon Ceremony

The first week-end of May is going to be as gay and as young and as colorful as flower-bedecked May herself. Of course week-ends always begin on Friday nights, and to mark the opening of the brief holiday period, many folks attended the village circus held in the Guildhall in Sewickley last night by the Child Health Association.

But before I tell you about this amusing spectacle, there are some weddings today I'd like to talk about. And I want to add that I'm beginning to think there are going to be nearly as many weddings in the "merrie month of May" as there'll be in June.

First of all I want to talk about the marriage of Helen Garrison Mawman, who is the daughter of the Henry Grant Wassons, of Devonshire street.

The wedding is to be a simple one, taking place at noon today. Helen is marrying Allyn Bellamy Whaley, of Pittsburgh, formerly of Toronto, Canada, and the ceremony is taking place in the family home of the Wassons, with the Rev. Dr. Hugh Thomson Kerr, pastor of the Shadyside Presbyterian Church, as the officiant. The best man is Thomas McCutcheon and the bride is having no attendants. She is wearing a simple traveling gown of beige crepe with matching hat and a beige coat.

Following the ceremony, there is a luncheon for only the immediate members of the two families, and then the Whaleys are leaving for an eastern wedding trip, and will live here when they return.

* * *

Is Bride Of May

And still another wedding is taking place today. The bride is Ruth Margaret Thomas, daughter of the William Arthur Thomases, of Darlington road, and the bridegroom is Thomas C. Carson, son of Winfield B. C. Carson, of Stratford avenue. And the wedding is taking place in the Pittsburgh Country Club at 1:30 o'clock, with the Rev. G. L. C. Richardson officiating.

The bride is wearing a princess gown of eggshell satin, and a veil of eggshell tulle, held by a cap of lace. She is carrying an arm boquet of harissi lilies. Grace Elizabeth Thomas is her sister's only attendant, and is wearing dahlia chiffon with matching hat, and carrying a Dresden boquet.

Winfield B. C. Carson, Jr., is serving as his brother's best man, and the ushers are Reed Carson, of Philadelphia, another brother of the bridegroom, and the bride's brother, Ralph Thomas. The mother of the bride is wearing Alice blue chiffon.

After the ceremony a reception is to be held in the clubhouse, after which the Carsons will leave for a motor trip. After June 1 they will live in the Howe apartments.

* * *

Village Circus

Sewickley society enjoyed circus life last night with many of its leading members assuming the roles of circus performers for the evening. Others conducted gay booths and sold flowers and peanuts, and many leaders in society enjoyed their part as the audience.

The Guildhall was gayly hung with pennants in brilliant reds, blues, oranges and purples, with bunting of the same colors decorating booths, where all the old-time circus delicacies were sold, and the sideshows.

Mrs. Frank Stoner was the legless wonder; Mrs. Samuel Adams and S. Gale Landon, Jr., attractive Siamese twins; S. Gale Landon, Jr., the wild man; Mrs. John J. Way, the bearded lady; David C. Chaplin, the strong man; Elizabeth Nicholson, the fat lady, and Frank R. Stoner, Jr., the tattooed man.

Besides the side shows there was dancing to entertain, and of course the ring show. Virginia Goldsbury gave her scarecrow dance, of Wizard of Oz fame, and Jane Edson, in a ballet gown of white tulle, directed the pony ballet. Then there were clowns performing on roller skates, there was a wrestling match by Samuel Adams, Jr., and Francis McKnight, and there were living statues, portrayed by Dorothy Jarvis, Mrs. Gilbert Rafferty, Dudley Livingston and William W. Quay.

* * *

Motley Garb

Members of the board and committee members conducting the various booths and taking tickets and acting as hostesses all came in costumes. And never was there a gayer, more motley assemblage.

Mrs. Charles Arrott, president of the Child Health Association, looked charming, in a red polka-dotted white cotton frock made with a fitted bodice and a brief full; ballet skirt.

Arrayed in a pink clown suit with white ruffing was Mrs James Barlow Cullum, Jr., chairman of decorations. She and Frank L. Williams, also in clown garb, I saw selling pop. Among the customers was small Violet Culbertson, dressed as an Indian maid.

Mrs. H. Raymond Freeman, Jr., the general chairman, wore a rose calico frock and a gay green sunbonnet, and carried a huge black umbrella. And Mrs. Hanson Thomas, who was hostess for the dancing, was dressed like Diamond Lil. I saw Mrs. F. McIntosh telling fortunes, and Grace Clarke, in blue chintz overalls, selling flowers.

Younger Set Aids

Rebecca George, in a pink clown costume, was selling candy and popcorn, and Elizabeth George in white tulle, Margaret McCready and Juliet Hillman in red satin pajamas and Mary McClung in a canary yellow crepe dress were selling yo yos.

* * *

Emily Stuart made an attractive farmerette in overalls and gay wide-brimmed hat, and Mrs. P. B. Kirkendall was Pierrette. Mrs. Robert McCague, who was selling tickets, wore a lovely old-fashioned gown of wisteria taffeta, much beruffled, and a quaint hat.

An interesting old-fashioned frock of embroidered white muslin with a sash of pink ribbon was worn by Eleanor Gilchrist. Her coat of the same period as her gown, was of sand-colored taffeta, with an all-over braided design.

Virginia Willock, in a yellow sport dress, was also selling pop corn and candy, and Mrs. Frank Williams appeared as a chef.

There were many dinner parties before the circus. And many were at the Dutch treat dinners at the Allegheny Country Club and the Community Kitchen. And the Alexander Laughlin Robinsons entertained 25 guests at "Franklin Farms."

* * *

Visits Shore

Mrs. Mortimer Miller, who has been in New York at the Hotel Chatham, has gone to Atlantic City for a short stay at Haddon Hall.

The Roy Arthur Hunts, of Ellsworth avenue, will give a dinner this evening in the Pittsburgh Golf Club in honor of Senor and Senora Antonia Ortiz Echague, of Madrid. Senor Echague is a Spanish artist, and his wife a Dutch novelist. On Tuesday evening Dr. and Mrs. Samuel Harden Church, of Wallingford street, gave a dinner in their home in honor of the Echagues, who plan to leave the latter part of the month for Madrid and The Hague. They will spend the summer in France and Holland, and in the fall will sail for North Africa, and will be in Morocco the greater part of the winter.

* * *

Court Coraopolis, Catholic Daughters of America, will hold a card party this afternoon in McCreery's dining room. Cards will begin at 2:30 o'clock.

Patricia Pitt

Shady Side Gargoyles Win Drama League Play Contest

The Gargoyle Club of Shady Side Academy won the first prize of $100 and the Samuel French trophy in the sixth amateur players' contest of the Pittsburgh Drama League, which closed last night. The Dracomtra Players of the Mt. Lebanon Baptist Church, for their performance of "The Valiant," were awarded the second prize; the Washington Drama League Players, third; the Jamestown Players, fourth, and the Little Theater of Wheeling (for "The Dear Departed"), fifth.

Honorable mention was given to the Seton Players for their work in "Close to the Wind" and the West Virginia Dramatic Club in "The Little Stone House," while individual mention was given James Arensberg for his very natural interpretation in "Signals." Harry Pedicord in "Back of the Yards," and Helen Verosky in "Close to the Wind."

The bill of three plays presented last night was both entertaining and interesting. For one thing, it gave the audience the premiere of Ray E. Hurd's delightful and understanding little play, "Signals," the vehicle on which the Gargoyle Club rode to victory. The cast, even to the mother and father who began the play seated in the audience, was composed of boys, all of whom played with a refreshing realism that was no doubt one of the dominant factors in the judging. This group of future Gregory Kellys, Alfred Lunts and John Barrymores, included Richard Horning, Robert McCune, James Arensberg, Matthew Stanley, James Hamilton, Edward Bald and Edward Miller.

In "The Duchess Says Her Prayers," the Jamestown Players gave a rather tepid performance, but furnished an impressive setting. The cast: Ursula Jones Sullivan, William M. Bemus, Jr., and Madelyn Jones Osgood. The work of the Washington Drama League Players in "Back of the Yards" was up to the usual standard of this group, which won first place last year. John C. Judson, Henry H. Hood, Harry Pedicord, Mrs. A. C. Martin and Mildred King were in the cast.

The Pittsburgh Center of the Drama League again owes Mrs. Lane Thompson a heavy debt for her faultless management of the innumerable details of the contest; to Mr. Thompson for his efficient stage management; to the enthusiastic and reliable Helen St. Peter for her sane publicity, and to J. Benedict, who looked after the business end of the contest.

The judges were Miss Vanda E. Kerst, of the Pennsylvania College for Women; W. J. Lewis, dramatic editor of the Sun-Telegraph; Mrs. Frank R. Wheeler, of the Drama League; John O'Connor, of Carnegie Institute, and Mrs. Leo Half, former instructor of dramatic art, Northwestern University. The prizes were awarded for interpretation, choice of play, acting and staging.

* * *

League Sessions

Chief among the various Voters' League meetings next week will be a luncheon session of the Edgewood unit, which will be held Monday in the Penn-Lincoln Hotel and will be addressed by Mrs. J. O. Miller, former state president. A. C. Manning, superintendent of the School for the Deaf, will tell of the work at that institution.

Mrs. H. M. Springer, chairman, is being assisted by Mrs. Mary Merchant, chairman of the social committee; Mrs. Francis E. Doran, chairman of the ways and means committee, and Mrs. W. V. Foust, chairman of program.

A candidates' meeting will be held by the Wilkinsburg League on Monday evening in the Wilkinsburg Y. W. C. A. An invitation has been extended to the Forest Hills and Swissvale units.

The Twentieth Ward League will have its regular monthly meeting on Monday evening in the Langley High School and will elect officers. Mrs. Elizabeth B. Motz will speak.

The Eighth Ward League is to have a candidates' meeting on Thursday evening in the Friendship School.

Mrs. Robert M. Hatch will be hostess to the Forest Hills League on Friday afternoon at her home in Cascade road.

Mrs. John O. Miller will address the Beaver-Rochester League at a luncheon meeting on Saturday in the Penn-Beaver Hotel, Rochester.

* * *

"Training Children in Social Responsibility" was the subject of the interesting and helpful talk by Dr. Florence Teagarden at the regular meeting of the College Club yesterday. To be socialized, it was explained meant earning a living, inspiring confidence in people, getting along with others, and having a technique for happiness. After discussing temper tantrums, food peculiarities and negativism all of which if not properly met extend into adult life, Dr. Teagarden told ways of dealing with children in order to give them the right perspective and social satisfaction. She would have them taught to face facts, to be joyful in work, to have habits for leisure and to learn to evaluate themselves.

Hostesses for the tea which followed the program were Mrs. George Swan, Mis: Alice Thurston, Mrs. Thomas P. Trimble, Miss Mary Turner, Mrs. C. D. Harnack and Miss Katherine MacCloskey.

* * *

Card Party

Sponsored by the board of directors, department heads and committee chairmen, a benefit card party will be held at the Congress of Clubs Friday afternoon, May 16. The general committee includes Mrs. Ralph W. Johnson, Congress president, member ex-officio; Mrs. C. J. Broessler, chairman; Mrs. S. J. Corbell, co-chairman; Mrs. D. Edwin Miller, publicity; Mrs. Sherman Massingham and Mrs. R. T. Alexander, prizes; Mrs. Allen McCulley and Mrs. F. J. Fairfield, bake sale and candy; Mrs. Roy Judd and Mrs. Garnet Cooper, cards.

* * *

Carrick Banquet

Mrs. Ralph S. Davis, chairman of publicity of the Congress of Clubs and a former president of the Crafton Woman's Club, is to be toastmistress for the mother and daughter banquet to be given Wednesday by the Carrick Mothers' Club. Miss M. Helen Marks, dean at Pennsylvania College for Women, is the speaker. A toast to the mothers will be given by Miss Dorothy Sexauer, president of the Carrick Girls' Auxiliary, and Mrs. Joseph Bradley will respond with a toast to the daughters.

In celebration of the eighteenth anniversary of the union, the North Side Women's Christian Temperance Union will meet Tuesday evening in the North Avenue Methodist Church.

* * *

Contest Closing

Monday is the final date for submitting essays in the safety essay contest being conducted by the division of community service of the State Federation. Two trophies will be awarded by Mrs. D. Edwin Miller, division chairman, for the best essay not exceeding 500 words in length. Mrs. O. B. Hughes is district chairman.

* * *

Mrs. Guy Oliver's team in the building campaign being conducted by the Episcopal Church of the Atonement, Carnegie, will take over the Pitt Theater Thursday evening in the interest of the campaign.

* * *

Miss Elizabeth Davison has been elected chairman of the educational department, Woman's Club of Wilkinsburg. Mrs. E. H. Wells is secretary for next year, and Miss Davison, Mrs. H. C. Loudenbeck and Mrs. A. H. McIntire comprise the program committee for the department.

* * *

The American Legion Auxiliary to Capt. John M. Clarke Post, No. 305, will sponsor a play to be staged by the Duquesne Light and Equitable Gas companies players, on Tuesday evening in the Young Women's Christian Association, Wilkinsburg.

CRYSTAL FINDS PLACE IN THE EVENING MODE

—Sketched in Paris—

Paris Bureau, Pittsburgh Sun-Telegraph,

PARIS, MAY 3.—We are all crystal gazers this year for crystal both as trimming and as an accessory is very much of the mode and so appears with frequency on the evening scene. Crystal beads are being used on some dresses destined for success later in the season and some observers of the mode believe that in the crystal they can see a vision of all-over beaded frocks next autumn and winter. But sufficient for the day or evening frock is the beaded trimming thereof and so we may leave it for the nonce. The white evening frock looks like repeating its triumphs this season and is already seen in pleasing numbers and variety with us, and we daresay with you, too. For it is a graceful and pleasing fashion and one of perennial appeal and charm, and becomes us even if our complexions do not bear the sign manual of Old Sol.

* * *

THE LITTLE black frock goes big here and nearly every designer is showing an individual interpretation of it thus assuring little danger of monotony or repetition. We have had sketched for you Patou's version of a smart little frock which found instant favor with visitors to his new collection. It is black crepe Sol Sokol with a gilet, collar and undersleeves in tucked muslin trimmed with real Valenciennes. The bolero bodice is ever so slightly circular at the edge and is draped in crossing folds at the front. Loose swinging inverted pleats give width to the skirt at front and back. We imagine that the sketch and the description will convey to you that the simple little frock is often a quite complicated affair.

* * *

WHITE CHIFFON embroidered with crystal tube beads makes a delightfully cool and summery evening frock from Poiret. Two circular godets at the front reach to the instep while the side pieces of the skirt trail slightly and the back section even more so. A narrow buckle is placed at a moderately raised waistline. An interesting crystal bracelet, deep and flaring at the top completes the sparkling effect.

(Copyright, 1930, King Features Syndicate, Inc.)

RESORTS.

Atlantic City, N. J.

REMEMBER
There is little time left for Your during visit to
The WILTSHIRE
Virginia Ave., 300 feet from Steel Pier
Wm. J. Biddle Ellis, Managing Director, at once for rates
Samuel Ellis Estate, Owners

in white or color
small down payment and easy monthly installments
"Standard" PLUMBING FIXTURES
"Standard" Showroom
Bessemer Bldg., 106 Sixth Street
Telephone: Grant 8200
OPEN EVENINGS
Standard Sanitary Mfg. Co.
DIVISION OF AMERICAN RADIATOR & STANDARD SANITARY CORPORATION

P.M.I. PUBLIC RECITAL
Mon. Eve., May 5, at 8:30, in the Institute Recital Room, students from Mr. Oetting's Piano Class.
No Admission Charge—Public Invited.
PITTSBURGH MUSICAL INSTITUTE, Inc.
131-133 BELLEFIELD AVENUE

REVIEWS OF NEW TALKIES; STAGE AND SCREEN GOSSIP

SIDE WALKS of PITTSBURGH

By WILLIAM DFARR

Two of every five persons who use the elevators in the City-County Building get off at the fifth floor because the Mayor's office and Councils are there . . . That slow check from the Pirate's opener is good for any home game this season . . . There is no second floor in the addition to the William Penn Hotel and the 50 rooms on the second floor of the original hotel aren't used much because the new elevators can't stop there . . . Charlotte Tobin, college classmate of Virginia Harrison, the radio singer, had to come to Pittsburgh to learn as she did at the Pittsburgher that few hotels have the superstitious thirteenth floor . . . In Venice the gondolas will take you from one side of the street to the other for less than a penny . . . Street Car Motorman Bill Allen, who does artistic photography on the side had a study of leaves in the Carnegie exhibition.

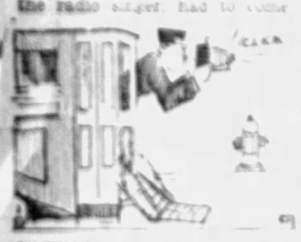

* * *

The youngest "wagon" pilot in town is Mosie Shaner, the Hazelwood cop, who takes orders from Lieut. Ed Arthur, but his nickname isn't Mosie . . . The nickname of Patrolman Joseph, who beats Shadyside, is Kingfish . . . Sammy Steinberg, the Squirrel Hill

golfer, hits such a powerful drive that he has taken out golf insurance . . . And Lee Kostman, the lawyer, has had his tonsils ejected . . .

* * *

The Pitt men having played girls' roles in "Manhattan Preferred," the girls of Mt Mercy will square things by playing the male roles in "Monsieur Beaucaire" . . . That ton of coal you burn in a week would move a freight train eight miles . . . Lou Joseph, the man who takes your money at the Nixon, is on a diet . . . If C. J. Phillips, Pitt's prize debator, ever debates the question, "Is Washington and Lee University in Kentucky or Virginia?" he's a sure loser, for he told the student body in a speech yesterday it was down in good old Kaintuck' where the grass is blue and the horses fast and the belles beautiful . . . Mayor Kline, a golfer himself, turned green with envy in the orbs when he saw a left-handed columnist smack one off No. 1 tee at Schenley last Sunday . . .

* * *

At Carnegie Museum they can tell whether George Bellows' painting, "'Forty-two Boys" (owned by Mrs. Peter Glick) has been tampered with by counting the boys . . . And there was a Gainsborough cut out there in a dealer's exhibition that's being held at a quarter-million . . . A Pitts-

burgh lawyer is considering subpenaing Amos 'n' Andy to establish the time in a criminal suit, his client being ready to testify it happened when they were on the air . . . Marcel la Comes is finishing her art studies in Italy, where a painter isn't a painter until he does Mussolini . . . And Nancy Walter Conetta, the painter, will accompany her husband, Jack, to the Argentine, where he'll build the first subway . . .

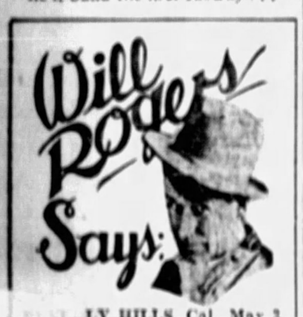

LY HILLS, Cal., May 3.

Chamber of Commerce United States that met in Washington ran true to Chamber of Commerce form. They have the maximum of objections with all the minimum of remedies for all our national ills. Of all the things that this country is suffering from, the greatest is overproduction of organizations organized to help somebody that don't need the help as bad as the organization itself.

It's not taxes that keeps us flat. Its dues. When a failure, form something. When the judgment day comes, half of America will be on their way to some convention and the other half will be signing application blanks.

Yours,

WILL.

Mr. Lloyd Takes Movies To Sea and Goldberg Writes for Fox

By DOROTHY HERZOG

(Copyright, 1930, by Premier Syndicate.)

HOLLYWOOD, May 3.

Rube Goldberg has gone to work for Mr. Fox. The W. K. cartoonist was a bit skeptical about movie lots. He consulted a friend whether or not he should drag his portable typewriter to the office! He didn't have to. Typewriters go with studio overhead. In addition, Goldberg discovered his office was a bungalow. Said bungalow contained two showers. Wonder if bathing is in Rube's contract.

This Harold Lloyd boy is certainly shooting the works on his new funster "Feet First." Get an earful of this: Harold and some 60 company members sail May 24 aboard the Matola bound for Honolulu from San Francisco. Along with the animated crew go: Six fish arcs. Twenty five spotlights. Twenty mile arcs. One sound truck. A boat load cable enabling the troupe to shoot that far away from the truck. Six cameras. Much celluloid. Et cetra.

Harold Lloyd

The sound truck will be located on the forward deck. Heaven help it if a healthy storm swoops upon the ship. Vision, here of an expensive sound truck going down to Papa Neptune and his harem of mermaids. What whoopee the denizens of the deep could make with a sound truck!

FLOATING STUDIO

Lloyd plans to work at night on board ship when the rest of the passengers have gone shut-eye. The Matola will be as close to a floating studio as it could ever hope to be. The reason for the night work is it will take nearly all the juice (electrical of course) the ship has to feed the sundry lights needed in illuminating scenes.

The presence of a live and breathing movie outfit doesn't cost Matola passengers any more. Neither does it cost them less!

GOING "RITZY"

I tell you we're going ritzy out here. The Montmartre, grandaddy of the restaurants in Hollywood, threw wide its doors (other eve to celebrate its new attire and the arrival of Ben Bernie and his band. Nothing small townish about this place, now. It can take its seat next to the big babies in the restaurant and club profession. And does.

Thelma Todd

The spacious room carries out a gold and yellow silver color scheme, with futuristic fixtures. The lighting is grand for female complexions.

Quite a crowd of flick-ites put on their shoulder shorts for the premier of Ben Bernie: Thelma Todd and Harvey Priestly; the Robert Miltons; Marceline Day and Alice Day; Vera Gordon and party; Evelyn Brent and party; the Arthur Ceasars; the Harry Langdons, et cetera.

CHEVALIER NOW MAKES CHEWING GUM IN 'THE BIG POND'

By GEORGE SEIBEL

Our moving picture heroes have to be very versatile in order to keep up with the procession. Maurice Chevalier turns to making chewing gum in his new picture, "The Big Pond," shown yesterday at the Stanley and the Enright. He does very well at his new trade, and works so hard that he has blisters on his hands when the whistle blows after the first day's toil.

George Seibel

Somehow we don't feel as sorry as we should about the blisters on the hands of movie stars. One becomes a bit hard-hearted after hearing some of their theme songs.

But Chevalier has a good picture in "The Big Pond." It is the play by George Middleton and A. E. Mason—that play about the American girl who falls in love with the guide in a Venetian gondola. It was a good play and makes an amusing screen romance.

CLAUDETTE IS THERE

Opposite Maurice who has his fascinating accent and his Parisian manner is the cameo profile of Claudette Colbert, who plays the American girl. And her mother is an old Pittsburgh favorite, Marion Ballou, who was ingenue in the stock company here years ago.

The entire cast does as well as any one could ask in a comedy that has been trimmed into a talking and singing picture for Maurice Chevalier. Maurice has an intriguing style and an ingratiating voice—and that is the chief thing. But he also has inventive genius—and his new flavors of chewing gum, the Scotch, the Rye, the Bourbon, and the Champagne, ought to corner the market.

PLEASING STAGE SHOW

The stage show at the Stanley was particularly pleasing because it was engineered by Dick Powell, who crooned some favorite songs in his happiest mood. The tableau, "Top of the World," which closes the show, is particularly effective. The color effects, changing the costumes by lighting, proved startling and beautiful. And five girls, the Ehtors, in a display of flying gymnastics deserved the great applause they got.

At the Enright the stage show was in charge of Paul Spor, who was assisted by Leo Rachiel and Madeline Ward. "Crazy Rhythm" indicates that syncopation was not ignored. Here, too, the color effects and the dancing were notable.

ALDINE'S PHOTOPLAY, 'THREE SISTERS,' GOOD FILM

By HOWARD L. BROWNING, JR.

The Aldine presents Arnold Bennett's "Old Wives' Tale," Latinized, romanticized, with an extra sister, a touch of Italian nobility, a theme song, and the title, "Three Sisters." It is a good picture.

It's a tale about a mother—an impoverished countess of ancient Roman lineage, with three daughters. The scene is laid in Italian provinces, three hours drive from the Austrian border, during and after the World War.

One daughter marries a dancing, singing, merry Italiano. Her mother allows herself to be cheated in selling a vineyard for her daughter's dowry. The daughter attempting to call off the bargain argues with a crooked banker, stabs him. She and her husband flee to America, prosper.

CAUGHT IN WAR

Daughter No. two is caught in Austria at the outbreak of the great war—she is an opera singer married to her manager.

Daughter No. three stays at home, marries a duke's son, disinherited for his love of her. Both die, leaving an infant son.

Battles in the village send the now impoverished mother to Rome. Remittances from America are waylaid by the banker who cheated in the dowry affair. The duke and duchess take the mother's last comfort, her grandson, from her in a court battle.

And the surviving are reunited after the war.

EMOTION RESTRAINED

The director has made a successful effort to portray an Anglicized idea of Latin emotion, without overdoing the higher moments, well illustrated in the restraint evidenced when the baby is given by the judge to the duke after its grandmother's subdued pathetic plea for possession of the child.

"Three Sisters" comes from an artistic, human, understanding director. Louise Dresser, Tom Particola, June Collyer, Joyce Compton have co-operated to make this an outstanding picture.

The first sound newsreel from the African jungles, with a tiger fight as high spot, is well worth mention on an interesting program.

Believe-It-or-Not Now Is Film Feature

Robert L. Ripley has made his initial bow in the movies and his first "Believe It or Not" all-talkie short has been released for distribution throughout the country.

Among the featured players in the picture are One Long Hop, the Chinese boy who was named after Lindbergh; Cygna Conley, who talks 200 words in 20 seconds, and the young lady who jumps through a cigaret proffered by Ripley.

Ripley, the man who made "Believe It or Not" a by-word and slogan throughout the two hemispheres, is making a series of 25 Vitaphone Varieties for Warner Brothers, in which he will depict and explain the various oddities and phenomena he has uncovered in his travels through more than 70 countries.

MOVIE CLOCK

Hours at which feature photoplays begin in first-run houses are in accordance with the following time schedule:

PENN: "Young Eagles"—10:10 a. m., 12:06, 2:58, 5:28, 8 and 10:32 p. m.

STANLEY: "The Big Pond"—11:18 a. m., 1:49, 4:16, 5:33, 8:02 and 10:31 p. m.

WARNER: "The Vagabond King"—10:41 a. m., 12:37, 2:33, 4:29, 6:25, 8:21 and 10:17 p. m.

ALDINE: "Three Sisters"—10:17 a. m., 12:09, 2:01, 4:03, 5:55, 7:57 and 9:59 p. m.

ENRIGHT: "The Big Pond"—1:41, 4:01, 5:38, 7:58 and 10:18 p. m.

HARRIS: "Not So Dumb"—12:18, 2:37, 5:23, 7:59 and 10:19 p. m.

SHERIDAN SQUARE: "Alias French Girtie"—12:43, 3, 5:13, 7:30 and 9:50 p. m.

Radio Wizard

Maurice Franchill, heralded as the radio wizard, opens an engagement today in the Harris.

HERMAN AND SAMMY, MRS. TIMBERG'S BOYS, IN PENN

By CLARENCE E. GRUNDISH

Charles Buddy Rogers goes zooming skyward again in "Young Eagles," the new talkie in the Penn. It is another "Wings" in theme. But it is not another "Wings" in thrills.

The movies have fought the war in the air so many times that planes hurtling to earth and heroic young aviators looking very grim in their smeared faces have become commonplace.

Certainly "Young Eagles" develops little that is new in thrills or in story. And Mr. Rogers, looking handsome enough and soldierly enough, doesn't arouse so very much interest. We know that after all the zooming and whirling is over, he will get the girl.

WAR AND PILLOWS

Just one thing makes "Young Eagles" a little different from the usual war stuff. It pushes the brotherly love idea in at the close. Two battle enemies shake hands and call each other "good guy" and "comrade."

Grim war scenes and gay Parisian episodes are interminglied. There are drinking bouts and pillow fights. Jean Arthur appears as the heroine. Paul Lukas does an act as a German ace. Stuart Erwin is much in evidence, too. Droll and comic, he sprinkles the laughs about.

THE TIMBERG BOYS

"Krazyland," on the stage, is lively and entertaining. It is a real show. The Timberg boys, Herman and Brother Sammy, are prominent. Herman is the clown, the dancer. Sammy is the master of ceremonies. They begin with a geography lesson and end with a live tune that sends the Chester Hale Girls into a snappy finale. Barbara Blair, a little girl who knows her shivers, contributes a lot to the production.

David Pasetzki takes his musicians through some Slavic tunes as his overture. At the organ, subbing for Dick Leibert, is a young fellow who demonstrates that the Maine Stein Song hasn't worn out its welcome—yet.

NEW PICTURES TODAY; STAGE PLAYS HERE NEXT WEEK

Walter Hampden opens his engagement in the Alvin Monday night with a modern version of "Richelieu," which will be repeated Tuesday, Thursday and Friday evenings. The play "Caponsacchi" is scheduled for Wednesday matinee and night and Saturday night. For one performance only, the Saturday matinee, Mr. Hampden will present "Hamlet." Seats are now on sale for all performances.

William Gillette will present Sherlock Holmes" in the Nixon next week.

"After Dark," oldtime melodrama, will be offered in the Pitt next week by the George Sharp players.

NEW SHOWS TODAY

Francill, heralded as the radio wizard, opens today as a feature in the Harris. Marion Davies is appearing on the screen in "Not So Dumb."

After many postponements "Alias French Gertie" opens today in the R-K-O Sheridan Square. Ben Lyon and Bebe Daniels are co-featured in the cast.

Dancing Tonight In Kennywood Park

There will be dancing in the Kennywood Park pavilion tonight, Ralph Harrison's orchestra furnishing the music. Four concerts will be played in Kennywood tomorrow by Danny Nirella's Band. All amusements including new devices, "Laff-in-the Dark" and the Auto Ride, will be in operation. Final preparations are being made for the opening of Kennywood's picnic season Friday, May 16 when the Penn Township schools inaugurate the outings. John Robinson's elephants then will be the first of the outdoor acts of the season.

WALTER WINCHELL On Broadway

Ghosts

If I could have one wish—that wish would be
To bring the glamour back that once we knew.
The laughing, whistling lad who passed for me—
The gay and lovely girl who once was you;

Surely, this drab young pair who quarrel and fret
And mutter phrases commonplace and cold,
Are not the magic two who slew regret
With words and kisses, warm and overbold.

No cross in life is half so sad as this—
That love dies down to nothingless at last,
And all that's worth a recollection is
The vanished rapture of a fevered past.

Why, it seems yesterday my heart would beat
Drum-like as I turned down your little street.
—Little Boy Blue.

Origin

The expression, "He's a log-roller," or, "They are log-rolling each other," has aroused the curiosity of some readers, who write to inquire its meaning.

The expression is employed frequently by critics of columnists, novelists and others who write, but "log-rolling" comes from politics, which borrowed it from the early settlers. The early settlers in this country helped each other clear the land by combining to roll the logs from their fields.

In politics, a combination will say to another: "I'll 'scratch your back, if you'll scratch mine." Thus they arrange to have their pet bills passed, etc. In effect, one will say to the other: "If you will help me roll my log, which is too heavy for me alone, I will help you roll yours."

A Form of Criticism

Take it from the Town Crier, a screen actress is suing her husband for divorce on the grounds of mental cruelty.

It is rumored that he attempted to make her memorize the alphabet.

Heheheh

Jeff Machamer, one of the better diggers of gags, eavesdropped this in a vaudeville theater:

"I say, stop," said the girl, "do you hear me, stop, you're squeezing too hard, stop, please stop, oh, oh, stop."

"Aw," aw'd her honey, "you talk like a telegram!"

Fox Pass

You never can tell when you're putting your foot in it. In one of the cafes we discussed show girls with a prominent producer.

"Show business is grand for some people," we said. "Take that Miss Soandso in your show. Most girls would give their right arms to get in a Broadway show, but she quit your show to marry, and thrn shortly after she left her husband to come back to the stage. And, the first night she was back, mind you, some chump gave her a diamond bracelet!"

"Some chump?" said the producer sarcastically.

"Uh-huh," we uh-huh'd as we took our departure.

The chump, we learned an hour later, was our listener.

Mosaic

My heart you fractured into useless bits,
And laughed to think no one would ever prize it.
With tears I soldered it so each part fits
A new design; now all men idolize it. —C. L. H.

By Way of Report

The tottering burlesque branch of the profession has hit upon a new plan to save itself from total ruin. The plot, however, will help congest the Broadway pavements, for henceforth the chorus girls in the burlee q's will be recruited in the various towns on the circuit.

In this manner the traveling shows will save all those railroad fares and excess baggage on their trunks, etc. Each town will have a stock company of terpsichorines who will be rehearsed a week in advance, and upon arrival every Monday morning the principals will go thru a dress rehearsal.

This will also do away with many of the stage hands necessary for a traveling troupe. A touring stage mechanic, incidentally, gets $116 weekly. The orchestra leader, who very likely studied for many years until he was accomplished, gets a mere $90.

Merciless Truth

Epigram observed under the glasstop of a Broadway merchant's desk: "If we could only see ourselves as others see us, we'd never speak to them again."

Look Who's Talkin'!

"In fact," says Bernarr Macfadden, "Henry Ford is just a big boy grown up."

For that matter, Bernie isn't such a great big man, himself. Up to a year ago he walked to work in his naked tootsies!

A Mizner Epigram

Much has been written of the wit and adventures of Wilson Mizner, a Hollywood brilliant. The one-time pride of Broadway was one of the first white men to invade the Klondike. Another was Tex Rickard. When they reached Nome with the other gold rushers, Mizner immediately opened a saloon and gambling emporium. Over the bar was this typical Mizner ethic: "Boost a booster. Knock a knocker and Cheat a chump!"

Nightmare

Phrase for phrase.
Kiss for kiss;
That was another night—
Not this.

"Ever and ever
I'll be true;"
That was another girl—
Not you.

"Love like ours
Will never die;"
That was another lad—
Not I! —J. P.

The Morning Mail

"Dear Walter Barrymore Winchell, devotedly writes Al Wohlman, of the Club Richman. "I saw your comment on my being at the track Saturday and beating them for all I had. As a matter of fact, I picked five winners and would have picked the sixth, had I any more money."

Swifty

And the racetrack tout's observation: "You may linger, but you're bound to go!" reminds another Wrong Guesser that you might have a chance at the race track if the horses you bet on went as fast as your coin.

If you need help with your spring housecleaning, see the "Situations Wanted" ads in the Classified Section.

Plays Crook

Bebe Daniels appears as a feminine crook in "Alias French Gertie," talkie opening today in the Sheridan Square.

Jones' Dances Held In Garden Mondays

For the fifth summer season Johnny Jones is conducting Monday evening dances in Palm Garden, open-air dance pavilion, near the south end of Liberty tubes and the street car tunnel, foot of Boggs avenue, Mt. Washington. Joe Kaine's Orchestra plays. Jones also conducts Thursday and Saturday night dances in Odd Fellows' Garden, Sarah street, South Side.

DENNIS KING BRINGS HIS VAGABOND TO WARNER

By MILDRED FILLMORE

"The Vagabond King" of the stage has reached the screen with all the technicolor hues and elaborateness that the movie-makers have at their disposal. It opened yesterday in the Warner.

The story, as most everyone knows, is all about that rascal-poet, Francois Villon, who gets a chance at being king of France. Dennis King is in the title role, the same part he essayed on the stage.

He does well enough, too. But there is a noticeable conflict between his singing voice and the recording apparatus. Noticeable, too, is that some of his attempts at the dramatic aren't so effective.

O. P. Heggie contributes keen acting in the role of Louis XI, the "goofy" king. He toys with the hero like a cat with a mouse. But, unlike most mice, this hero slips to freedom in the end. Within a few feet of elevated gallows, he goes into that clinch which is the very life and breath of the movie industry.

Jeanette MacDonald portrays the heroine—a princess. And attractive, she is. But, at that, the hero is no mean "hooker" himself after the royal barber mows off his beard.

There are numerous musical numbers, including "Song of the Vagabond" and "Only a Rose," in the film. There are large ensembles. Hundreds of persons are in the cast. These are spread out over massive palace halls and whatnot.

As a picture "The Vagabond King" is a technicolor spectacle.

AMUSEMENTS.

BASEBALL—FORBES FIELD 3:30 P. M. Today
PITTSBURGH vs. BOSTON
Tickets on sale at Grand Stand Ticket Office, 326 Diamond St., Spalding's, Sporting Wagner's Store and Schaefer's, 6121 Penn Ave. East Liberty.

Pitt Mat. Today 2:25 Tonite at 8:25
GEORGE SHARP PLAYERS Present
'Nancy's Private Affair'
NEXT WEEK
DION BOUCICAULT'S
'AFTER DARK'
Melodramatic Hit of the Early 70's

NIXON NEXT WEEK Mon., May 5 MATINEE DAY
FAREWELL TO THE STAGE
Wm. GILLETTE
in SHERLOCK HOLMES
SEATS NOW SELLING
Orch., $3; Balcony, $1.50, $2, $2.50; 2nd Balcony, $1.
LAST NIGHT—MAT. TODAY
UNIVERSITY OF PITTSBURGH CAP AND GOWN CLUB
presents
MANHATTAN PREFERRED
A REVUSICAL COMEDY IN FIFTEEN SCENES
Seats at Box Office
Tickets $2.50, $2.00, $1.50, $1.00.

KENNYWOOD
DANCING TONITE
RALPH HARRISON'S ORCH.
GO TOMORROW
DANNY NIRELLA BAND CONCERTS
"LAFF-IN-THE-DARK"
"AUTO RACE" & OTHER BIG AMUSEMENTS
50 ACRES FREE AUTO PARKING
BEGINNING MAY 16
PARK OPEN DAILY

Shubert ALVIN Tonight 8:15 Mat. Today 2:15 Last Day
SPECIAL SCHOOL PERFORMANCE TODAY, 10:30 A. M.
The Spectacular Sensation of the Year
BABES in TOYLAND
With BARRY LUPINO and N. Y. Cast Production—Ballet—Litupians—Animals—Ensemble
TONIGHT—50c to $2.50. Mats. Today, 50c to $2.
NEXT WEEK—SEATS NOW
WALTER HAMPDEN
RICHELIEU HAMLET CAPONSACCHI
Prices—Nights and Sat. Mat., 50c to $3.00; Wednesday Mat., 50c to $2.50.

FILMLAND.

RKO SHERIDAN SQ.
A MONTH AHEAD OF DOWNTOWN
See BEBE and BEN, Hollywood's Sweethearts, Before They Go to the Altar!
BEBE DANIELS & BEN LYON IN
A RADIO PICTURE
"ALIAS FRENCH GERTIE"

FILMLAND.

PENN
Sky-High Romance With the Hero of "Wings"
CHARLES (BUDDY) ROGERS
in "YOUNG EAGLES"
Breath-Taking Action in the Clouds! Heart-Gripping Romance in Glamorous Paris!
With ON THE STAGE
HERMAN TIMBERG
"KRAZYLAND"
Loew's Stage Show, with Jimmy Timberg, Barbara Blair And Cast of Broadway Players
DAVID PESETZKI Guest Conductor PENN SYMPHONY
ALDINE
NOW PLAYING!
The Talking Screen's Most Human Drama!
"THE 3 SISTERS"
With Louise Dresser, Tom Patricola
STAR CAST—Also
STEPIN FETCHIT and OUR GANG KIDS

Today WARNER BROS. THEATRES
ROWLAND Wilkinsburg
Eddie Dowling in "Blaze of Glory"
LIBERTY 4531 Penn Ave.
LAWRENCE TIBBETT in "ROGUE SONG"
REGENT 3941 Penn Ave.
MARY BRIAN in 'ONLY THE BRAVE'
SCHENLEY 3942 Forbes
EVELYN BRENT in "Slightly Scarlet"
MANOR 4729 Murray
Wm. Haines in 'Girl Said No'
ARSENAL 4109 Butler
Eddie Dowling in "Blaze of Glory"
PLAZA 4705 Liberty
Nancy Carroll in 'Dangerous Paradise'
BELMAR 721 N. Homewood
EVELYN BRENT in "Slightly Scarlet"
RITZ 219 6th Ave.
Helen Morgan in 'Roadhouse Nights'

WARNER BROS. THEATRES
WARNER 25 NOW PLAYING 1 PM
Dazzling Splendor Ardent Passions Immortal Music! Paramount's Love Story of the Ages!
The VAGABOND KING
With DENNIS KING
Jeanette MacDonald Lillian Roth Warner Oland O. P. Heggie
STANLEY ENRIGHT
NOW PLAYING At Both the STANLEY and ENRIGHT
The Happy-Go-Lucky Idol of Europe . . .
The Favorite Lover of 1930!
Maurice CHEVALIER
in The BIG POND
With Alluring CLAUDETTE COLBERT
In Paramount's Romance-Drenched Adventure!
One of the Year's Finest Entertainments!
Stanley Stage Come and WELCOME DICK POWELL
In Warner-Public 'TOP OF THE WORLD' with Best Gordon Burnside DeFore Ray Teal and Big Cast

NOW PLAYING HARRIS-ENRIGHT THEATRES
HARRIS SOUTH HILLS MT OLIVER ETNA HARRIS CAMERA PHONE WM PENN
R-K-O VODVIL —AND— "NOT SO DUMB"
GARY COOPER MARY BRIAN —IN— "ONLY THE BRAVE"
"COHENS AND KELLYS IN SCOTLAND"
JACK HOLT DOROTHY REVIER —IN— "VENGEANCE"

BRUSHTON Richard Dix 'LOVIN' THE LADIES' All Talking
KENYON 3s "BLAZE O'GLORY" EDDIE DOWLING, BETTY COMPSON
GARDEN GARY COOPER in "ONLY THE BRAVE"
TRIANGLE EAST LIBERTY "Hoot" Gibson in "The Mounted Stranger"—All-Talking

LIBERTY
NOW PLAYING!
A NEW MIRACLE OF THE SCREEN!
Lawrence TIBBETT in The ROGUE SONG
The star of Metropolitan Opera in an immortal singing masterpiece with
STAN LAUREL AND OLIVER HARDY

How Well Do You Know Your Pirates?

The Sun-Telegraph's New Game

Piratepuz

Sweeping Pittsburgh Like Wildfire!

Don't Wait—Get in This Fascinating Game Today!

25—BASEBALL TICKETS—25

Three Cash Prizes—$10.00, $5.00 and $2.50

GIVEN AWAY EVERY DAY

for the Best Solutions Submitted by Readers of the Sun-Telegraph

$25.00 Extra Today!

This sum will be awarded as a Special Prize for today's puzzle only. All the other prizes mentioned above will also be paid.

PIRATEPUZ No. 6

		A	R
Y	T	O	R
I	N	E	A
O	L	P	H
D	R		

THE letters in this frame of squares represent the name of a player on the Pittsburgh Pirates' 1930 roster. It may or may not include an abbreviation or a nickname. What player's name can you make out of these letters? Study the letters carefully. Place them in the order in which you think they should run, then submit your answer.

If you enter the contest you are to submit the COMPLETE NAME of the player represented by the letters in the square of each of the daily puzzles WITHOUT ABBREVIATION OR NICKNAME—other than possibly the middle initial, if there happens to be one. Loads of fun for young and old, and an opportunity to get cash vacation money or free baseball tickets for the Pirates' games. Let's go! Get started on the new "PIRATEPUZ" game today.

What Is the Player's Full Name?

.....

What Position or Positions Does He Play?

.....

Answer By .....

Street and No. .....

City or Town ..... State .....

(Note Rule 6)

POPULAR PIRATES PORING OVER A PIRATEPUZ
Flagstead—Granthem—Erickson—French—Hargreaves—Bartell

Remember! $25.00 for the best solution today!

Here Are the Winners for Monday's, Tuesday's and Wednesday's Piratepuz Puzzles

PIRATEPUZ No. 1

FIRST PRIZE—$10.00

Herbert Schwarz, 1883 Juncey Street, East Liberty.

SECOND PRIZE—$5.00

Edwin D. Martin, 588 Peebles Street, Wilkinsburg, Pa.

THIRD PRIZE—$2.50

Mrs. Jack Moses, 5703 Hobart Street, Apartment No. 1.

BASEBALL TICKETS:

Clement Smith, 107 13th Street, South Side.
Marvin Tyson, 1318 Wylie Avenue.
Walter C. Meller, 126 Forty-sixth Street.
Fred Booker, 5 Townsend Street.
Frank G. Bauer, 5206 Lilleworth Avenue.
David Melville, 1735 Fifth Avenue.
Harry Lewis, 1302 Locust Street.
Theodore L. Richmond, Jr., 7410 Pennfield Court.
Mrs. L. M. Brush, 963 Brighton Avenue.
Frederick W. Agnew, 2410 Saranac Avenue.
W. B. C. Moore, Jr., 458 Frick Annex Bldg.
Howard Tagmyer, 2014 Home Avenue, Castle Shannon, Pa.
John Matis, Jr., 217 Front Street, Brownsville, Pa.
Charles Phillips, 503 Third Avenue, Carnegie, Pa.
William P. Urban, 248 Grove Street, McKees Rocks, Pa.
K. S. Fiehr, 309 Lavina Avenue, Mt. Lebanon.
Bill Traxen, 424 Caldwell Street, Clairton, Pa.
Harry Bates, 18 N. Second Street, Duquesne, Pa.
James C. Biller, 272 Southern Avenue, Mt. Washington.
John Fletcher, 498 Elm Road, Ambridge, Pa.
Fred Schwartz, 461 Union Street, Verona, Pa.
Thomas A. Maguire, 7517 Melrose Street, Swissvale, Pa.
Anna Schultheis, 108 Monitor Avenue, Ben Avon, Pa.
John J. Sike, 401 South Avenue, Wilkinsburg, Pa.
Arthur B. Bartels, New Kensington, Pa.

PIRATEPUZ No. 2

FIRST PRIZE—$10.00

Theodore Dempsey, 1104 Bidwell Street, N. S., Pittsburgh, Pa.

SECOND PRIZE—$5.00

Mrs. Harry N. Sparrow, 446 Fourth St., Braddock, Pa.

THIRD PRIZE—$2.50

John W. Carthew, 421 Marguerite Avenue, Wilmerding, Pa.

BASEBALL TICKETS:

Mrs. R. S. Farrell, 1433 Rockland Avenue, Pittsburgh, Pa.
Morris Rosenbloom, 5650 Beacon Street, Pittsburgh, Pa.
Thomas N. Thomas, 5147 Lecky Avenue, N. S., Pittsburgh, Pa.
Mrs. Charles Smith, 107 Thirteenth Street, S. S., Pittsburgh, Pa.
Adele Mae Feigenbaum, 5828 Northumberland Street, Pittsburgh, Pa.
J. Donald La Chance, 5456 Clarendon Place, Pittsburgh, Pa.
Robert M. Weinthal, 1417 Severn Street, Pittsburgh, Pa.
Andrew Manko, 117 South Fifteenth Street, Pittsburgh, Pa.
Casimer Malecki, 110 Thirteenth Street, S. S., Pittsburgh, Pa.
Joe Williams, 908 Bingham Street, Pittsburgh, Pa.
Jake Levitin, 517 Homewood Avenue, Pittsburgh, Pa.
Mrs. B. W. Grills, 721 Huey Street, McKeesport, Pa.
Mrs. Lucy Marino, 411 West Eighth Avenue, Tarentum, Pa.
John E. Weaver, 302 East Thirteenth Avenue, Homestead, Pa.
Mrs. Arthur Bickerton, 810 Second Street, Monessen, Pa.
Robert Beswick, 814 Chicora Street, East McKeesport, Pa.
Henry Werner, 730 Vermont Avenue, Glassport, Pa.
Harold J. Mitchener, 253 Jefferson Street, Rochester, Pa.
Clarence Henrickson, 1910 McClure Street, Homestead, Pa.
Victor Pezzoni, 224 Main Street, Monongahela, Pa.
J. K. Orrigo, 916 Fall Avenue, Charleroi, Pa.
Thomas E. Smith, 612 Chestnut Street, Carnegie, Pa.
Gaza Medley, 806 Twelfth Avenue, Munhall, Pa.
Mrs. Joe Carnish, 285 Friedel Street, Whitaker, Pa.
J. Clyde Adams, 141 Franklin Avenue, Vandergrift, Pa.

PIRATEPUZ No. 3

FIRST PRIZE—$10.00

Martin L. Wiberg, 1000 Washington Blvd., McKeesport, Pa.

SECOND PRIZE—$5.00

Robert Forsythe, 100 East Thirteenth Avenue, Homestead, Pa.

THIRD PRIZE—$2.50

Elias Kaufield, Jr., Philadelphia Co., 435 Sixth Avenue, Pittsburgh, Pa.

BASEBALL TICKETS:

Paul Rentier, 7221 McPherson Street, Pittsburgh, Pa.
Charles E. Hawkins, 421 North Euclid Avenue, Pittsburgh, Pa.
J. A. Lens, 18 Eben Street, South Hills, Pittsburgh, Pa.
Martin F. Gaynord, 237 Lombard Street, Pittsburgh, Pa.
Gordon Thomas, 5540 Massachusetts, Pittsburgh, Pa.
Byron Treon, 5601 Wilkins Avenue, Pittsburgh, Pa.
John Brown, 1924 Gironda Street, N. S., Pittsburgh, Pa.
Frank Porter, 2303 Salisbury Street, Pittsburgh, Pa.
Bill A. Schauer, 2948 Sheridan Blvd., Pittsburgh, Pa.
Henry Mader, 72 Barry Street, S. S., Pittsburgh, Pa.
Nicholas R. Gulyas, 28 Divinity Street, (Obs. Sta.), Pittsburgh, Pa.
John Gunik, 908 Bingham Street, Pittsburgh, Pa.
John Breitweiser, 73 South Thirteenth Street, Pittsburgh, Pa.
Miss Mary Poorman, 1176 Dohrman Street, McKees Rocks, Pa.
John M. Kessel, 36 East Harrison Avenue, Jeannette, Pa.
J. K. Arrigo, 906 Fall Avenue, Charleroi, Pa.
Regis Regan, 124 West Eugene Avenue, Homestead Park, Pa.
Irving Gordon, 706 Third Avenue, Freedom, Pa.
James Short, 118 Laughlin Avenue, Carrick, Pittsburgh, Pa.
Adolph Kobler, 523 Margaret Street, Mt. Oliver, Pittsburgh, Pa.
Douglas B. Wills, ACH, Woodville, Pa.
Eugene W. Kurtz, 1211 Center Street, Wilkinsburg, Pa.
Robert E. Hodgson, North Second Street, West Newton, Pa.
W. M. Parker, Pike Street, Houston, Pa.
George Stepanovic, 2915 Carey Way, Pittsburgh, Pa.

Copyright 1930 by Pittsburgh Sun-Telegraph

HERE ARE THE RULES FOR "PIRATEPUZ"

(1) Every day until further notice the daily Sun-Telegraph will print a frame, or diagram in square, each containing the letters that will, when placed in order, spell the name of a Pittsburgh Pirate baseball player.

(2) In this frame it may be possible that abbreviations and nicknames will be employed. The readers of the Sun-Telegraph in solving the daily PIRATEPUZ are to endeavor to submit as their answer the full, complete and correct name of the player, devoid of nickname or abbreviation, other than that of the middle initial, if there happens to be one.

(3) This is a contest that will test the skill of the readers of the Sun-Telegraph as to their knowledge of the names of the players of the Pittsburgh club.

(4) There will be a new PIRATEPUZ every day and daily prizes for the correct and most nearly correct answers will be awarded as follows:

1st Prize, $10.00 in Cash | 2nd Prize, $5.00 in Cash | 3rd Prize, $2.50 in Cash
Next 25 Prizes—Each a Grandstand General Admission ticket to the Pirates' game, good any day during the season.

(5) Neatness in the preparation of answers submitted will be a factor in the judging. In case of ties, the contestants so tied will be given an equal award. The decision of the judges will be final in all cases.

Contestants agree that entries become the property of the Sun-Telegraph. The contest is open to everyone—men and women, boys and girls—no matter where they live, with the exception of employees of the Sun-Telegraph. You do not have to purchase a copy of the Sun-Telegraph to enter this contest. The files of this newspaper are available at the Sun-Telegraph Branch Office, Fifth Avenue and Market Street, where any person can copy or trace the puzzle.

(6) All answers must be addressed to the PIRATEPUZ Editor, Sun-Telegraph, Pittsburgh, Pennsylvania, and must be postmarked not later than midnight of the day following the publication of the PIRATEPUZ for which the answer is submitted. Contestants are requested to place the number of the puzzle on the low outside left-hand corner of the envelope.

(7) Winner will be announced within one week after the publication of the PIRATEPUZ.

FREE BASEBALL TICKETS—CASH FOR YOUR VACATION

Don't Wait! Start Today! Play the New and Intriguing Game Every Day!

ROUND TABLE OF BUSINESS

For Your Downtown Residence

HOTEL WILLIAM PENN

The recently doubled size and added facilities of Pittsburgh's largest and finest hotel make possible the offering of rooms and suites at monthly rates not hitherto available.

"Where the Memories of Beautiful Lives Will Be Kept Beautiful—ALWAYS."

Allegheny County Memorial Park

Pittsburgh's Finest, Most Beautiful Burial Estate. (Now Under Construction.)

"A Living Shrine of Perpetual Beauty Dedicated to Sacred Memories."

Write for illustrated booklet—no obligation.

Executive Offices: LAW AND FINANCE BLDG. Atlantic 9847

REFRACTORIES

FOR SERVICE IN ALL TYPES OF INDUSTRIAL FURNACES

HARBISON-WALKER REFRACTORIES CO.

World's Largest Producers of Refractories

FARMERS BANK BUILDING — PITTSBURGH, PA.

"For Low Cost Hauling"

International Motor Trucks

¾ to 5-Ton Capacity

INTERNATIONAL HARVESTER COMPANY OF AMERICA

5200 Penn Avenue — Montrose 6670

MARION COAL & SUPPLY CO.

BUILDERS' SUPPLIES

COAL -:- COKE

4916 SECOND AVENUE Telephone: HAzel 0117-0118. PITTSBURGH, PA.

SALES—SERVICE—RENTALS

HUNTER MACHINERY COMPANY

DETROIT—GRAND RAPIDS—MILWAUKEE

ANNOUNCE PURCHASE OF THE WARD EQUIPMENT CO OF 6617 HAMILTON AVE., PITTSBURGH

CONSTRUCTION EQUIPMENT

Large Stocks. Service Shop. Mechanics and Parts By the Largest Firm of Its Kind in the U. S.

SCHENLEY APTS.

Finest Residential Group in Pittsburgh

A Few Choice Apartments Will Be Open for Lease May 1st

WE OFFER SERVICE AND EMPLOY 125 PEOPLE FOR THAT PURPOSE

CALL 5800 MAYFLOWER

Mount Royal Memorial Mausoleum

Pittsburgh-Butler Pike Road. Mount Royal Cemetery

Visitors are admitted to the Abbey—Lights and Music 10:30 A. M. to 5:00 P. M. Thursday 7:00 P. M. to 9:00 P. M.

Phone Atlantic 3629

CITY OFFICE—EMPIRE BUILDING—PITTSBURGH

VIRGINIA MANOR

Mt. Lebanon

Several attractive houses of varied design are open for inspection in this outstanding development at prices between $17,500 and $50,000.00.

SOUTHERN HILLS LAND CO.

Office Cor. Cochran Rd. and Parker Drive

Lehigh 3880

RIBBED STEELTEX LATH ... FOR PLASTER

. . . easily applied

BUILDS LIFETIME WALLS AND CEILINGS

Ribbed STEELTEX for plaster insulates against heat and cold . . . minimizes plaster cracking hazards . . . strengthens the framework . . . retards sound . . . moderate in cost

Get the facts . . . write for FREE descriptive literature

NATIONAL STEEL FABRIC COMPANY

Union Trust Building — Pittsburgh Steel Co. — Pittsburgh Pa., U.S.A.

FURNISH BRICK FOR POWER PLANTS

Harbison-Walker Makes Product for Service in All Types of Furnace

One of the leading power plant trade journals recently published in its columns a list of 23 outstanding power plant developments during the past year. The list includes 13 central stations and 10 industrial power plants.

As an evidence of the faith of the users of refractories in Harbison-Walker products it is interesting to note that of the entire quantity of first quality fire clay brick used in the construction of the boiler settings in these outstanding installations, Harbison-Walker furnished over 78 per cent. In 17 of the 23 plants Harbison-Walker brick was used 100 per cent. In three plants the business was shared with competitors.

THIRTY PLANTS

In the list is the Hell Gate Station of the New York Edison Company, where two new power units are being installed. These units will each have a steaming capacity of 800,000 pounds of steam per hour, not exceeded by any other single unit in the world. The list also includes other representative super-power stations and industrial power plants extending from New York to San Francisco and from the Great Lakes to the Gulf. There is a Harbison-Walker brand of brick to meet every refractories need.

Thirty modern plants with a capacity of over 1,500,000 nine-in equivalent per day are regularly producing standard nine-inch brick and sizes as well as special shapes varying from the comparatively simple to the most complex forms. These refractories are shipped to all parts of the world for service in all types of industrial furnaces from the smallest to the largest blast furnaces and open hearths.

LARGEST MAKER

For many years Harbison-Walker Refractories Company has been the world's largest producer of refractories and has also enjoyed leadership as regards the quality of its products. Ever ready to abandon older for newer methods, Harbison-Walker has forged steadily ahead under a policy of continuous modernization. No expense has been spared in maintaining operations at maximum efficiency consistent with the production of refractories of the most excellent quality and of the highest attainable degree of uniformity and workmanship.

The modern way to find a suitable place to live is to read the Classified Ads for spaces available. After that you can go and inspect the places which interest you. This way saves you time and trouble.

EVERY third person in the United States over 65 years old is dependent. Put your money in trust and avoid probable misery in old age.

Free booklet on problems of your estate.

We welcome the opportunity to serve you.

Capital and Surplus $60,000,000.00

THE UNION TRUST COMPANY OF PITTSBURGH

Fifth, Grant, Oliver and William Penn Place

NEW CLASSES NOW BEING FORMED

Call, Write or Phone for Details

PITTSBURGH SCHOOL of ACCOUNTANCY

Law & Finance Bldg., 429 Fourth Ave. ATlantic 0923

AIDING THE GROWTH OF PITTSBURGH

DRYING FLOOR IN HARBISON-WALKER REFRACTORIES, FIRE-BRICK MAKER

SALES AGENCY AIDS GLASS

Overshadowing all else among this week's developments in the flat glass industry was announcement of the formation of a window glass sales agency, according to American Glass Review. For some weeks, as was well known throughout the trade, negotiations for the launching of a selling organization had been under way, but not until April 30 was it officially announced that plans had been completed.

The need for some such constructive move in the window glass industry has long been recognized by leading factors. During the past year in particular the necessity for co-ordinated sales effort on the part of manufacturers had been quite apparent. Demand for some months has been below normal and, with the market unstable during much of that time, the situation has presented a most perplexing problem.

Formation of this new organization, under the able guidance of sales executives who have the respect and confidence of the entire trade, is probably the most important marketing development of recent years in the window glass industry. That it will be a potent factor in the direction of improved marketing trends seems certain.

Commission Probing Fight Forwarding

WASHINGTON, May 3.—The Interstate Commerce Commission has instituted a general but informal investigation of all freight forwarding companies and their close affiliation with railroads. The inquiry will develop facts that will enable the commission to decide whether it has jurisdiction over forwarding agencies.

26 Years' Service

BUSINESS FURNITURE COMPANY

BUSINESS FURNITURE COMPANY

HOMER NEELY, President

BANK AND OFFICE EQUIPMENT

WOOD AND STEEL

850 Liberty Avenue — Atlantic 5877

Fabricators of Steel Material Towers, Sidewalk Bridges and Scaffolding

AMERICAN TUBULAR ELEVATOR COMPANY

4700 SECOND AVE.

VISIT PITTSBURGH'S POWER PLANTS

YOU are invited to visit two of the greatest power generating stations in the world, the Colfax and Brunot Island plants. There you may see the mammoth electric generators and the development of electricity from coal to current.

The Allegheny County Steam Heating Company's monster plant, the Stanwix plant, is also open for your inspection.

Duquesne Light Co.

Card of admission may be had from the Central Office, 435 Sixth Avenue

Rubber Supplies Ample; Stocks Continue Gain

Available supplies of rubber are ample if not burdensome, with stocks in the United States not merely well above a year ago but actually reaching record proportions, says Brookmire Economic Service, Inc. Total world stocks continue to mount. Evidently the need exists for rather prolonged curtailment of production, especially since the consuming outlook is clouded. Since automobile production is probably now at its peak for the year, original equipment demand for tires will remain well below the 1929 rate. Replacement demand lags behind expectations because tires last longer and reduced income is resulting in curtailment of consumers' expenditures. The weight of supply is likely to drive prices lower until such time as the consuming outlook improves, hence it appears too early to relax the cautious buying policy.

EASY MONEY AIDS TRADE

NEW YORK, May 3.—The easy money policy instituted six months ago by the Federal Reserve System, has not yet had its full effect in stimulating business, according to a statement made last night by Norman Merriman, economist for Ungerleider Financial Corporation, in an address delivered before the Business Policy Forum of the School of Business Administration of the College of the City of New York.

While this easy money policy has been an undoubted aid in the stimulating of certain types of business, particularly the construction of public works and utilities, Mr. Merriman stated that it was his opinion that in another six months the favorable effect of this policy upon general business activity would be much more important than it has been up to date.

WALL STREET HEARS

That important traders are looking for a quick rally in the market, followed by a secondary reaction.

That large traders who made huge profits in selling short last fall have been taking the short side again in the current reaction.

That the increase of more than $400,000,000 in member loans in April is due in part to loans against undigested issue of bonds.

That American Locomotive may cut its present $8 annual dividend rate in half.

That Loews, Inc., may increase its dividend rate before the end of the year.

LESS FAILURES IN APRIL

The total number of failures reported to Bradstreet's Journal for April was the smallest recorded for any month since December, which may be partly explained by its being a short month, but there were fewer, nevertheless, than in February, itself a short month and what is additionally interesting, the percentage of increase in April over the like month a year ago was considerably smaller than in either of the two preceding months. As regards liabilities the total was larger than in either March or February, but was less than in January, although more than double the total in April of last year.

There were 1,976 failures with $80,768,032 of liabilities reported to Bradstreet's Journal for April, a decrease of 5.5 per cent. from March and of 8 per cent from February, which indicates some subsidence in the yearend cleaning movement from the larger totals of earlier months. Compared with April a year ago failures show an increase of 13.8 per cent over the like month a year ago, this comparing with increases of 22.8 per cent in March and of 23 per cent in February, as compared with similar months a year ago. The April total, however, constitutes a new high record total for that month individually.

CHECK PLOTS IN DOMINICA

SANTO DOMINGO, Dominican Republic, May 3.—(AP.)—The Dominican government has begun inspecting all foreign cables sent between February 22 and April 14.

Roberto Despradel, state attorney, said this was done to determine whether any Dominicans had been urging intervention by the United States "or some other foreign power" in the republic's political affairs.

The attention of Charles B. Curtis, American minister, was called to this inspection by J. S. Whaley, manager of the All-America cables here, who believes it contrary to constitutional guarantees as to the privacy of correspondence.

Under Dominican law, mere communication with foreign powers about intervention is punishable as treason.

Reckless Car Driver Begins Jail Term

Donald E. Kooker today began to serve a one-year term in jail for involuntary manslaughter following his conviction in Criminal Court before Visiting Judge Howard W. Hughes, of Washington County, in connection with the death of James Jordan, 58, of 3 Robinson street, who was killed by an automobile driven by Kooker November 6 in West Carson street. The testimony was to the effect that Kooker had been driving recklessly.

HOMER N. OAKLEY

FUNERAL DIRECTOR

Phone Fairfax 0994

1501 MONTEREY STREET, N. S., PITTSBURGH.

Ambulance Service

No Collection - - - - - No Charge

WE ARE NOW IN OUR NEW HOME AT 1301-12 INVESTMENT BUILDING

Creditors' Service Bureau, Inc.

PITTSBURGH, PA.

Bankers' See Late Recovery in Business

NEW YORK, May 3.—Up to this time there has been little improvement in any major line of industry and the feeling is becoming more general that substantial and sustained recovery in business and in corporation profits is unlikely to materialize before late summer or autumn, West & Co., investment bankers, says in the current issue of their fortnightly Financial Review.

The copper producers having reduced prices materially, there is now talk of reduction in steel prices, according to the publication. That this has been going on gradually for weeks is, however, common knowledge and it is to be doubted if any concerted action is taken by the larger companies with an announcement of a general reduction all along the line. The situation is, in many respects, dissimilar to the position of the copper industry—there is a widely varied line of products, some of which are in keen demand even at present and others for which inquiry is almost absent.

ROTH COMPANY OFFERS PLAN

One of the oldest investment houses in the city is offering to its clients a partial payment plan in the outright purchase of safe, conservative stocks listed on the exchanges of leading cities. This plan plan is not to be confused with margin speculation but is offered to the customers of J. M. Roth and Son, 1511 First National Bank Building, when the client wishes to accumulate a certain amount regularly in the form of proven investments.

The plan followed by the Roth Company is the outright purchase for the client of the stock by the company. Upon a down payment of 25 per cent of the quoted price the Roth firm delivers to the customer the stock. The balance of the amount due can be paid in 12 to 18 equal monthly installments. The customer receives all dividends on the stock while paying the balance due on the purchase.

Diversity of investment is also offered by the Roth firm. This company deals in all the leading stocks and offers its clients experience gained in 45 years of financial undertakings. Stocks which are suited to one investor would not be logical for another and it is the purpose of the Roth firm to assist its customers in the choosing of investments which are particularly adapted to their investment problems.

ROLLING MILLS NET DOWN

NEW YORK, May 3.—Forthcoming report of American Rolling Mills Company for quarter ended March 31, is expected to show net profits of approximately $700,000 after all charges and taxes equal after preferred dividends to around 48 cents a share on 1,428,623 common shares. Due to fact that company published no corresponding statement in 1929, no comparison with first quarter results for that year is available, but for six months to June 30, 1929, net income was $4,516,181, or $3.14 a common share on basis of present capital structure.

Contraction displayed by company's earnings thus far this year seems to indicate that, with exception of minor improvement from time to time, general business of American Rolling Mills has failed to show any material change from recession that set in slightly prior to stock market slump of last October, particularly with respect to automotive industry which supplies company with the bulk of its demand.

Superior Oil Sells Stock to Syndicate

NEW YORK, May 3.—The Superior Oil Corporation has practically concluded sale of 250,000 shares of its common stock at $8 a share to a syndicate which will probably include Bancamerica-Blair Corporation.

Proceeds will be used to strengthen the company's current position and for general corporate purposes. It is not expected that stockholders will be given right to subscribe to new shares.

Cooper-Bessemer Gets Pipe Order

CLEVELAND, May 3.—The Cooper-Bessemer Company has been awarded an order from the Lone Star Gas Company totaling $1,250,000 for equipment for a new 900-mile natural gas pipe line from the Pan Handle district of Texas to Lincoln, Neb.

CIVIC BEAUTY FACTOR IN INDUSTRY

Cleanliness Advocated As Cheapest Way of Making City Known

By EDWARD G. LANG, Director of the Department of Public Works.

For public consideration, I am presenting a resume of the activities of the Bureau of Highways and Sewers and in so doing, I am summarizing the various functions and outlining what I consider one of the vital factors in the municipal government for maintenance of health, wealth and beautification of our glorious municipality.

Street cleaning is one of the important items with which this bureau has to deal. The average citizen looks upon street cleaning as a matter of course and expects that the streets be kept clean and tidy, but recognition of this fact is often lost sight of.

AIDS BUSINESS

The people themselves are a powerful force to help accomplish this. If they would avoid acts of commission in street littering our everyday work of cleaning streets and sewers means the removal of a menace to health that is very obvious. Clean streets, beautiful streets and sewers kept in a sanitary condition are an asset and means health to the entire community, to homes and to business. The old saying of the Greek philosopher that the aim should be to keep a clean street clean and not clean a dirty street, holds as good today as when it was uttered.

Street conditions are a powerful influence in forming the stranger's impression of the sanitary and efficient methods of the administration and is the lowest cost advertisement in reach. Cleanliness in the municipality is an economic factor because health, beauty and business are increased by cleanliness and cleanliness in itself serves more than the cost expended. Clean streets cannot but help create a favorable impression not only on the visitor but on our own citizens. This in turn, without doubt, is reflected on the worker and his work during the day. The co-operation of landlords and tenants particularly in the congested sections of the city by mutual understanding and proper sanitary efforts can help keep the streets and alleyways free from rubbish and filth, all of which is important to a cleaner and better city.

PUBLICITY HELPS

During the past year and all of the present year, we have made a special effort to keep the downtown streets free from paper and other accumulations which litter them between Saturday and Monday. It is, indeed, surprising the amount of litter that accumulates during this period.

Publicity relative to street cleaning has been given much prominence by the administration and through the co-operation of our newspapers, but we, in the final analysis, must rely in the main on an effort to curb indiscriminate littering which, as a general rule, is a thoughtless procedure.

BARREL KILLING TRIAL SPEEDED

Seeking an early trial for Philip Fazio, alleged racketeer of Clairton, who Thursday was held by a coroner's jury for the death of William Gregory, 23, District Attorney Andrew T. Park has appointed Assistant Prosecutor Earl Jackson to handle the case when it is presented to the grand jury next Wednesday. Gregory's headless body was found April 1 in a barrel in Penn township.

If an indictment is returned against Fazio, as is expected by the district attorney's office, the trial will be set for the early part of June, Park stated. County Detectives Frank Ritz, Samuel Whisner, Thomas Calig and Frank Malone, the sleuths who investigated the case, today are expected to go over their evidence with Jackson.

Newman Club Dance To Be Held May 14

Frank Delaney, a University of Pittsburgh student, has been named a member of the committee in charge of the annual Newman Club formal dance to be held May 14 in the Knights of Columbus Hall, Fifth and Bellefield avenues. The Newman club is an organization of Catholic students in the local colleges.

KUHN CATERING COMPANY

Weddings a Specialty—in Your Home or in Our Hotel on the corner of

BROAD STREET AND COLLINS AVENUE

Phone for Estimates—Montrose 5846

PHONE ATLANTIC 4828

HALL PRINTING COMPANY

W. L. HALL, Prop.

Loose-Leaf Printing and Ruling a Specialty

MODERN EQUIPMENT

4th Floor, Sun-Telegraph Bldg., Pittsburgh, Pa.

ROUND TABLE OF BUSINESS

LOCAL STEEL OPERATIONS STEADY

Pittsburgh District Holds Rate as Chicago and Buffalo Turn Downward

By B. E. V. LUTY.

The general rate of steel ingot production turned slightly downward this week, after four successive weeks of small increases. Chicago, Buffalo and the east have all decreased a trifle, while the Pittsburgh district maintains its rate and seems well fortified to continue doing so for several weeks at least. The top rate of steel ingot production was fully 80 per cent of capacity, this week's loss being one or two points.

The decrease may be taken as the beginning of the usual seasonal decrease coming a month later than the regular time in normal years. The lateness of the decrease may perhaps be ascribed to buyers being particularly conservative and postponing action. A separate case is presented by automobiles, in which peak production has come on an average in the second half of April and steel ingot production in that connection would occur two to four weeks earlier. This year automobile production has been quite light and all accounts indicate that it continues to increase, with prospects of this month's production exceeding April.

SEASONAL DROP SMALL

While seasonal decrease in total steel production, to a low July, has been the regular thing there has been no uniformity as to the amount of decrease. The seasonal precedent is clear as to character but does not indicate quantity. For various reasons it appears probable that seasonal decrease this year will be relatively small.

Without the guidance of precedent as to seasonal decline one might easily conclude that the prospects are to fully sustained steel production if not an increase, but sometimes in the past there has been a similar appearance yet production did decline, beginning to increase again in August.

STRUCTURAL ORDERS

Various consuming lines present a favorable prospect, as just noted in the case of the automobile industry. Fabricated structural steel lettings have been running somewhat lighter since the first of the year than last year or year before, but the shops entered the year with a large order book, which has been only slightly impaired, and one might possibly expect heavier shipments for a time than recently, on account of the season of year.

Although freight car buying has been very light in the last few weeks it will be easy to maintain the rate of freight car building for several months because the recent rate has been rather a low one.

WORK ON PARK STARTED

Construction work on Allegheny County Memorial Park, Pittsburgh's finest, most modern burial estate, is progressing rapidly. Excavation for the mirror-pool, which is to be located within the front entrance, has been started. This mirror-pool with the surrounding drives and court is patterned after the famous pool in the Boboli Gardens at Florence, Italy. It will be one of the beauty spots of the park, and in area is almost as large as an entire city square.

The contract for the construction of Memorial Park, under which the firm of Freeland, McHale and Patten, Inc., are now working, is said to be the largest single contract for landscaping ever let in this part of the country. More than one million dollars is being expended for this work. In addition to this plans call for the expenditure of a half million dollars for buildings. Attendants are at the property Sunday and every day to explain this great development program to visitors. The property is located in McCandless Township, about 10 miles north of downtown.

Many hands make light work. Employ experienced help for your spring house cleaning. It's a real saving in the end.

Hotel Chief

EUGENE C. EPPLEY

EPPLEY CAREER OUTLINED

The president of the William Penn Hotel, Eugene C. Eppley, is the largest individual hotel operator in the world and is rated as one of the "Big Four" of the hotel industry in an article entitled "Tavern Tycoons," by Charles B. Bowne, in the current issue of the American Motorist. Mr. Eppley operates 23 hotels between Pittsburgh and the Pacific coast.

While a man in his early forties, says the article, Mr. Eppley's personal characteristics — industry, energy, enthusiasm, leadership and organizing ability—have made his success perhaps more conspicuous than any other hotel operator in the past few years. A graduate of Culver Military Academy and of Stanford University, Gene Eppley had his first hotel experience in Akron, O. From there he went westward and his first big hotel was the Fontenelle in Omaha, which is now the headquarters of the chain, although he spends a considerable part of his time at the William Penn in Pittsburgh, which is one of the more recent units to be taken into the Eppley chain. As a hotel man, Mr. Eppley has few superiors, if any, in the knowledge of all branches of the hotel business, for he got his start in the more menial positions in hotels. In the development of his chain he has made it a particular point to be active in the civic and social life of each community in which he operates, with the result that the Eppley hotels are considered more as home-town hotels than units of a national chain. Mr. Eppley represents the progressive type of operator and his hotels have been distinguished for their atmosphere of hospitality and character of service.

Louisiana Oil Co. Offers New Stock

NEW YORK, May 3.—The Louisiana Oil Refining Company is offering stockholders of record May 9 the right to subscribe to additional stock at $11 a share in the ratio of one new share for each 10 shares held.

The company reports for the March quarter net loss of $63,798 after interest, depreciation, depletion, amortization, etc., compared with a profit of $239,035 before federal taxes in the first quarter of 1929.

Mexican Eagle Oil Production Down

LONDON, May 3.—Production of Mexican Eagle Oil Company for the week ended April 26 was 239,000 barrels, compared with 258,000 barrels in the previous week and 272,000 barrels two weeks ago.

Pullman Company March Net Lower

CHICAGO, May 3.—The Pullman Company reports for March and the first quarter as follows:

	1930	1929
March gross	$ 6,515,925	$ 6,979,173
Net after taxes	178,182	532,016
Three months' gross	19,760,096	20,077,431
Net after taxes	1,366,898	2,229,150

Lower Prices May Hurt Steel Earnings

By GEORGE H. SNYDER.

THE OUTLOOK FOR EARNINGS of steel companies for the second quarter and the balance of the year has been made increasingly uncertain by the continued weakness in prices. With shading of quotations taking place in pratcically all types of finished products it is difficult to make any accurate review of the present situation. Published quotations in many cases have little relationship to the prices at which desirable orders are being taken.

As near as can be judged steel prices are from $4 to $5 a ton below the levels prevailing a year ago.

The steel companies reported reduced earnings for the first quarter, but did fairly well in view of the curtailed production and the lower prices. It seems apparent that the average return per ton of steel made will be lower in the second quarter than in the first. April showed little change in production from March. The volume of current orders indicates that May will be about equal to April in output. In view of this there is little probability of second quarter earnings exceeding those of the first quarter for most producers.

Expect Increased Demand

THE TRADE IS CONFIDENT that increased demand for steel will be apparent in the latter part of the year. This is a favorable indication for earnings in the third and fourth quarters. Any revival in general business conditions is quickly reflected in steel mill operations. Well filled operating schedules make steel men willing to stand firmly on prices, but all the previous history of the industry has shown that it takes a long time to put a price advance into effect.

The custom of the industry has been to allow consumers to place contracts for their requirements for the next quarter at the old price levels before the new quotations are put into force. Higher prices for steel are not likely to help earnings statements until the third or possibly the fourth quarter. All the ground lost since last summer may not be regained until an even later period.

Production Not Low

WITH AN OUTPUT at 80 per cent of capacity the steel trade cannot be said to be operating at a particularly low rate. If production should continue for a full year at the present level the total output would be greater than in any previous year except 1928 and 1929.

In a vain effort to maintain operating schedules at the level established in a record year some of the mills have so undermined the price structure that a long period of time must pass for the industry to fully recover. Price cutting in an effort to stimulate production in the long run defeats its own ends. It forces similar shading by other operators and a general downward revision of all quotations. It is a well-known fact that purchasing agents buy only what they have to have for immediate requirements on a falling market.

Operating Economies

THE ENTIRE DEVELOPMENT of the steel industry has been a story of constantly increasing operating efficiency. The production departments have each year reduced the cost of steel. One steel man recently said, "The consumers are entitled to share in this, but the short sighted sales policies of many companies have tended to throw away the major share of economies which have been obtained at the expense of enormous plant improvement programs."

NEW INCOME TAX RULING

A new income tax ruling has just been announced by the Tax Department that will make it possible for Wall Street traders to save tremendous sums in income taxes according to J. S. Seidman, tax expert of Seidman & Seidman, certified public accountants. Under the ruling a person who owns stock on which he can realize market appreciation can, instead of selling his stock directly and having to report a profit, go short the same stock, and by continuing the long and short position indefinitely, avoid the tax.

The decision is of incalculable importance to security traders, Mr. Seidman explained, for it makes possible really getting the profits, for all practical purposes, without at the same time having to pay the income tax. In the case that gave rise to the ruling, the taxpayer bought some stock in June of one year and put the stock in his vault. The market price of the stock went up and in November he went short the same amount of stock, and had the broker record the short sale in a separate short account. It was only in the next year that he delivered the stock out of the vault to cover the short sale. The question was whether the profit to be reported in the year when the short sale was made and the taxpayer's position effectively balanced out, or whether it was only in the later year when the taxpayer went through the form of closing out his long and short position.

TRADE VOLUME DECLINES

WASHINGTON, May 3.—According to the weekly statement of the Department of Commerce for the week ended April 26 the volume of business as indicated by check payments, was lower than for last week and also lower than for the same week in 1929. Operations in steel plants during the latest reported week were higher than for the previous week but less than a year ago. Production of bituminous coal was nearly 2 per cent less than last week and 6 per cent below what it was a year ago. Petroleum production remained the same as the previous week but was 4 per cent lower than in 1929. The value of building contracts declined from last week and was much below a year ago.

The general index of wholesale prices was slightly below that for a week ago and nearly 7 per cent lower than for 1929. Composite iron and steel price remained practically the same as last week and was 7 per cent lower than a year ago.

OLIVER

A Dependable Source of Supply for

BOLTS..NUTS
RIVETS.....
POLE LINE HARDWARE..
FORGINGS
...COLD STAMPINGS

Oliver Iron and Steel Corporation Pittsburgh

Re-Elected

Photo by A. S. A.

JOHN E. POTTER

Mr. Potter, president of Potter Title and Trust Company, re-elected president of the Pennsylvania Title Association.

TRADE BELOW NORMAL

NEW YORK, May 3.—Even under belated spring sunshine, the business thermometer of the country is lagging along more than 5 per cent below normal for the season and the year, without definite change for the better, says Business Week in its report covering the week ending today.

Last year this time it was reading over 110 in the shade, but those were unseasonably and abnormally hot times and led to lots of cases of sunstroke before summer was over. The trend during the first 10 weeks has been only slightly and irregularly upward. The season of spring stimulus is passing rapidly and most indicators are barely holding their level. Business is not getting back to normal as fast as some folks forecast, but by long-range reasonable and seasonable standards it isn't so bad.

Budd Manufacturing April Output Gains

PHILADELPHIA, May 3.—The E. G. Budd Manufacturing Company reports a marked increase for April in amount of steel fabricated in its Philadelphia plant into automobile bodies and body parts. April figures exceed those of March and figures for both March and April exceed the monthly average for 1929.

April consumption for the company amounted to 14,081 tons, against 12,333 tons in March.

A. & P. Opens Store On Pacific Coast

LOS ANGELES, May 3.—The Great Atlantic and Pacific Tea Company has opened a store in this city, being the initial appearance of the company on the Pacific Coast.

IMPROVEMENT IN RETAIL TRADE

More Reasonable Weather Stimulates Demand for Spring Wearing Apparel

Retail trade has shown a moderate improvement this week, with seasonable temperature stimulating a demand for spring merchandise. Jobbers also report a slightly better demand for drygoods, wearing apparel and millinery, although trade still continues below normal.

Demand for shoes continues rather slow with prices showing a downward tendency, and some grades of leather have also been selling at lower prices. Lumber and other building materials are moving more freely, although the general volume of sales is below that of a year ago. There is a fair demand for groceries and provisions with price quotations below the average for a number of years. Automobile distributors report some increase in sales, although the total volume is believed to be about 20 per cent lower than a year ago.

GLASS DEMAND FAIR

Demand for electrical equipment continues very fair and manufacturers are operating at a rather high rate. Not much improvement is noted in demand for sanitary and radiator equipment, operations continuing at a lower rate than last year.

Demand for plate glass, while showing a slight improvement, still materially below the record demand of a year ago. Window glass still continues to move slowly, although a gradual improvement is anticipated.

COAL OUTPUT LOWER

Production of bituminous coal is somewhat lower than it was with the total tonnage now running slightly above 8,000,000 tons per week, and demand shows no material improvement. Western Pennsylvania run-of-mine coal are quoted per net ton at mines as follows: Steam coal, $1.25 to $1.75; gas coal, $1.55 to $1.75; coking coal, $1.50 to $1.75; steam slack, 80c to 90c; and gas slack, $1.00 to $1.10.

COLLECTIONS

Some improvement is reported in collections, although the average still continues below normal.

Stop wishing you owned an automobile—you can. There are many good used cars that can be bought for a very little money. Read the Classified Ads for these bargains.

BE A PARTNER...
...in Tomorrow's Prosperity

We will buy outright, sound listed stocks for you, on a small down payment and easy monthly terms. You own the stock and receive the dividends. You may sell at any time.

Send for our recently prepared and carefully analyzed list of high-grade common stocks listed on the New York and Pittsburgh Stock Exchanges, whose earnings and future prospects assure an increase in value.

Call or Write for This List. Ask for S-16

J. M. ROTH & SON
Bonds While You Pay
Serving the Public Financially for 45 Years
1511 First National Bank Bldg., Pittsburgh, Penna.
GRANT 0629
Associated Members Capital Resources Exceed $200,000.00

A Home-Owned, Home-Controlled Company
The KNIGHTS LIFE INSURANCE COMPANY OF AMERICA
With An Atmosphere of Success, Stability and Leadership
FIFTH AND LIBERTY

Grace Martin's School
"a school discriminate"
Secretarial for Adults
18th Floor Kenan Building
Pittsburgh, Pa.

King Edward Apts.
New Addition of 75 Suites Now Open for Inspection
WILL BE READY FOR OCCUPANCY ABOUT MAY 1st
CALL SCHENLEY 4479

MIKE MANNELLA
GENERAL CONTRACTOR
Paving — Road Construction — Sewers
RIVER WORK AND GENERAL CONTRACTING
Phones—AT 5288-89, MO 0656

Fast, Efficient and Reliable Delivery Service
Trucks Furnished By the Day or Week
Exhibitors' Service Company
Bell Phone Atlantic 4071-72
Corner Forbes, Magee and Gibbons Streets
PITTSBURGH, PA.

PITTSBURGH FORGINGS COMPANY
AUTOMOTIVE, RAILROAD, DROP and UPSET FORGINGS
STEEL FREIGHT CARS
Main Office and Works ..... Coraopolis, Pa.
Greenville Steel Car Co. ..... Greenville, Pa.
Riverside Forge & Machine Div. ..... Jackson, Mich.

MESTA MACHINE COMPANY
PITTSBURGH, PENNSYLVANIA
Engineers and Builders
ROLLING MILL MACHINERY

READY-MIXED CONCRETE
SERVICE THAT SATISFIES
The Ready Mixed Concrete Co.
27 BARBEAU STREET COURT 6990

D. W. CHALLIS & SONS
Incorporated
General Contractors
Builders' Supplies
420 Centennial Ave.
Sewickley, Pa.
Phone 378 Sewickley.

MILK AND ICE CREAM OF SUPERIOR QUALITY
Liberty Dairy Products Corporation
Main Office,
Forbes Street at Sixth Avenue
Call Grant 6900, Pittsburgh, Pa.

ALLEGHENY STEEL CO.
Oliver Building
GENERAL OFFICE,
Brackenridge, Pa.

SPANG, CHALFANT & CO., Inc.
CLARK BUILDING
PITTSBURGH, PA.
SPANG WELDED PIPE
Welded Pipe Mills
Sharpsburg, Pa.—Etna, Pa.
STANDARD SEAMLESS PIPE
Seamless Pipe Mills
Ambridge, Pa.

Posters
Liberty Show Printing Co.
GRant 5730
Window Trims
Cloth and Fibre Signs

AMERICAN REDUCTION COMPANY
1942 FORBES STREET TEL. GRANT 0503
PITTSBURGH

A NOVEL EXPERIENCE!
Visit
"AMERICA'S FINEST LAUNDRY"
Take Car No. 75 to
PERFECT LAUNDRIES OF PITTSBURGH
125 NORTH LEXINGTON AVE. CHURCHILL 3900

STAN-TEST WALL PAPER
Guaranteed to hold their colors. Beautiful designs for all rooms. No extra cost. Don't allow any substitute. Sold only through the decorator, he has our books, or can get them.
BLACK-KIEDAISCH COMPANY
242-248 First Avenue, Pittsburgh, Pa.
Court 5831 and 5832.

WEST PENN SAND & GRAVEL
RAIL, RIVER AND TRUCK DELIVERIES
ROCHESTER PLANT
Pittsburgh Office, Oliver Building
ATLANTIC 5288 ROCHESTER 2350-51

A. F. JORDANO COMPANY, Inc.
Grading, Street Paving, Road Building, Excavating, Sewers, Etc.
1201 West Liberty Ave. LEHIGH 0706-0707 Pittsburgh, Pa.

DONATELLI & DONATELLI
General Contractors
PAVING, SEWERS AND WATER LINES
7202 APPLE STREET CHURCHILL 4915

Letzkus Church Supplies
PRAYER BOOKS, ROSARIES, PICTURES, STATUES
2nd Floor, Jenkins Arcade Phone Grant 5323

McKEE-OLIVER INCORPORATED
STEEL AND IRON PRODUCTS
WAREHOUSE AND MILL SHIPMENTS
SOFT STEEL BARS and ANGLES—TOOL STEEL—STRUCTURAL ANGLES, CHANNELS and BEAMS
COLD ROLLED and COLD DRAWN STEEL—"CUMBERLAND" TURNED and GROUND SHAFTING
SHEETS Blue Annealed Black Galvanized — COURT 4920 PITTSBURGH
PLATES Tank Steel Boiler Floor — 1326 W. CARSON STREET

Architects & Builders Exhibit
FREE—PERMANENT
A MODERN DISPLAY OF MATERIALS AND APPLIANCES
A SHOW ROOM FOR DISTRIBUTORS AND SALES AGENTS
A MEETING PLACE FOR ARCHITECTS, BUILDERS AND CLIENTS
814 SEVENTH AVENUE. Atlantic 7557. PITTSBURGH, PA.

NEW YORK CLOSE WITH NET CHANGES

SATURDAY, MAY 3, 1930

‡Indicates actual number of shares sold. All other sales figures are in hundreds of shares (00 omitted.) Closing prices in this table. Volume of sales computed to 11:40 a. m.

1930 High	1930 Low	Stocks and Rate $	Sales	High	Low	Close	Net Chge
		—A—A—A—					
142½	93	Abitibi Pow & Pap	3	94	91	91	-2
60	40	Abraham & Straus	3	60	60	60	
37½	25¼	Adams Express 1.60	30	30	28½	28½	-1½
32	25	Adams Millis 2	4	28	26½	26½	- ½
23¾	11½	Advance Rumely	4	18	17½	17½	-1½
1½	¾	Ahumada Lead		¾	¾	¾	
180½	118½	Air Reduction 3	6	155	152¼	155½	3½
36	21½	Air Way Elec Ap 1.60	4	30¼	26	28½	3
2½	1½	Ajax Rubber	2	1½	1½	1½	¼
9	6½	Alaska Juneau	2	6½	6½	6½	½
15½	9¼	Albany Perf Wrap Pap	1	9½	9½	9½	1½
35½	20⅝	Alleghany Corp	77	25½	24	24½	-1
107½	99½	Do pfd w war 5.50		99½	99½	99½	½
99½	98½	Do pfd w/o war	5	99½	99½	99½	0
65½	60	Allegheny Steel	1	60	60	60	0
343	266½	Allied Chem & Dye 6a		300	300	301½	5½
85	48½	Allis-Chalmers 3	45	59½	56	56½	4½
3½	2½	Amalgam Leather		2½	2	2½	½
38½	16	Amerada Corp 2	12	26½	24½	24½	-2½
10½	6½	American Agri Chem	2	7	6½	6½	
33	26½	Do pfd		28½	28½	28½	¼
87¾	77	Amer Bank Note	4	87	86	86	-2½
12	7	American Beet Sugar	1	9½	9½	9½	
60½	34½	American Bosch Mag	1	37	34½	36½	1
54½	46½	Amer Brake Shoe	6	46½	46½	46½	
21½	8½	American Brown Bov	22	16½	16	16	4
156½	116½	American Can 4	102	135	130	130½	-1½
96½	82½	Amer Car & Fdy 6		85	85	85	½
67¾	57	Amer Chain	4	57	57	57	
100½	98½	Do pfd 7		98½	98½	98½	¼
64½	58½	American Chicle 3	5	63	62½	63	-1
32½	18½	Amer Colortype	4	19½	19½	19½	-1
30½	23½	Amer Comm Alcohol		25	25	25	½
33½	20	Amer Encaustic Tiling		30½	30½	30½	1½
101½	76½	Amer & For Pow	120	81½	79½	79½	-3½
93½	90	Do 2nd pfd	5	90	90	90	0
32½	18½	American Hide & Leath	4	25	24½	24½	- ½
7	4½	American H & Leath		6	6	6	
34½	27½	Do pfd		30	30½	30½	
84½	55½	Amer Home Prod 4.20	2	60½	60	60	-2
41½	35½	American Ice	4	37½	36½	36½	-1
37½	33½	Amer Internat 2a	16	42½	41	41	
4	2	American La France	3	2½	2½	2½	- ½
106	68¼	American Locomotive 8		69½	69½	69	- ½
118½	104	Do pfd 7		106	104½	104½	- ½
284½	210	American Mach Fdy 7b		270	265	265	-12
51½	40½	American Metal 3	10	41½	40½	41½	-1½
2½	½	American Piano	9	1	1	1	0
119½	77	American Pow & Lt 1	55	100	98½	98½	-1½
88	76	Do $6 pfd 6		84	82	84	
88½	76½	Do 6% pfd stpd	2	87½	86½	86½	0
107	100	Do 6% pfd 6		105½	105½	105½	-1
39½	30½	Amer Rad & Stan S 1.60	44	35½	35½	35	- ½
37	20½	American Republics	1	24½	21½	21½	-4½
100½	71	American Roll Mills 2	26	75	71	71½	-2½
67½	59½	American Safety Raz 5	11	64½	64½	64½	-1½
2½	1	Amer Ship & Com	2	1½	2	2	- ½
79½	67½	American Smelt & R 4	14	68½	67½	67½	-1½
141	133½	Do pfd 7	1	139	139	139	0
48½	41	American Snuff 3		41	41	41	- ½
18½	10½	Amer Sol & Chem	1	13	13	13	-2½
52½	42	American Steel Fdrs 3	2	43	42	43	½
55½	46½	American Stores 2½	2	50	49½	50	0
69½	60½	American Sugar Ref 5	4	61½	60½	61	- ½
26½	12½	American Sumatra	5	12½	12½	12½	- ½
274½	216	American Tel & Tel 9	60	243½	240½	240½	-3½
23	20½	Do rights	240	20½	20	20	- ½
251½	197	American Tobacco 8		244	241	241	-5
254½	197	Do B 8	19	243½	241	243	-2½
124½	88½	Amer Water Works 1a	78	110½	104½	104½	-5½
20½	7½	American Woolen	1	13½	13½	13½	0
44½	19½	Do pfd	1	33½	33½	33½	+ ½
5½	2½	American Writ Paper					
44½	33½	Do 6% pfd 3	1	40	39	40	-1
17½	9½	American Zinc & Lead	7	10	9	9	-2½
81½	68½	Anaconda Copper 7	41	69½	68½	69	-1½
68½	53½	Anaconda Wire & C 3		58½	58½	58½	-2½
51½	33	Anchor Cap Corp 1.60	6	46	44	44	-2½
37½	26½	Andes Copper 3	6	27½	27½	27½	- ½
50½	33½	Archer-Daniels Mid 2	1	33½	33½	33½	- ½
81½	74½	Armour of Del pfd 7		78½	78½	78½	
8½	6½	Armour of Ill A	15	6	6½	6½	- ½
4½	3½	Armour of Ill B	6	3½	3	3	- ½
69	66½	Armour of Ill pfd 7		67	66½	67	- ½
13½	9½	Arnold Constable	2	10	9½	9½	- ½
20	17½	Artloom Corp 2		17½	17½	17½	
28½	24½	Art Metal 1	1	27	27	27	0
46½	33½	Assoc Apparel Ind 4	3	35	34½	34½	-1½
50½	39	Assoc Dry Goods 2.50	10	42½	41½	41½	-1½
242½	216	Atchison T & S Fe 10	2	218	216½	218	-1½
178½	161½	Atlantic Coast Line 10b		168	165	168	0
80	61½	Atlantic Gulf & W I	2	62	61½	61½	0
66½	59	Do pfd 5	1	62	62	62	0
51½	36½	Atlantic Refining 2b	87	41½	40	40	-1½
108	81½	Atlas Powder 4	1	88½	80½	80½	-4½
38½	33½	Atlas Stores 1a	1	34½	33½	34	- ½
263½	178½	Auburn Automobile 4a	7	213	200	200½	-17½
8½	3½	Austin Nichols	4	3½	3½	3½	- ½
38	16	Do pfd		31½	31½	31½	
10½	4½	Auto Sales Corp	3	6½	6½	6½	
58	37	Autostrop Saf Raz A 3	2	56	55	55	-2½
9½	4½	Aviation Corp	47	7½	7	7	-1
		—B—B—B—					
38	26½	Baldwin Locomo 1.75		27	25	25	-2½
122½	111½	Baltimore & Ohio 7	10	112½	112	112	0
84½	68	Bang & Aroostook 3.50		72	72	72	-2
35	20½	Barnsdall Corp A 2	49	26½	25	25½	-1½
20½	15	Beacon Oil Co		17½	17½	17½	- ½
88	67½	Beatrice Creamery 4	3	68½	65½	65½	
70	60½	Beech-Nut Packing 3		61	61	61	0
6½	4½	Belding-Hemingway		5	5	5	- ½
57½	32½	Bendix Aviation 2	65	41½	39	39	-1½
56½	31½	Best & Co Inc 2	25	46½	45½	45½	- ½
110½	91	Bethlehem Steel 6	22	95½	93	94	- ½
124	122½	Do 7% pfd 7	1	123½	123½	123½	- ½
41½	23½	Blaw Knox 1½		37½	36½	36½	-1½
49	47½	Bohn Alumin & Brass 3		50½	50½	50½	-1½
8	3½	Booth Fisheries		3½	3½	3½	
84½	60½	Borden Co 3a	6	79	78	78	- ½
50½	32½	Borg Warner 4	3	39	38	38	- ½
112	96	Boston & Maine 4		97	97	97	
22½	18½	Briggs Mfg Co	20	18½	18½	18½	-1½
4	1½	British Emp Steel		2½	2½	2½	- ½
21½	18	Brockway M Truck 3	3	17½	17½	17½	- ½
13½	10	Brooklyn & Queens T		12	12	12	0
60½	53	Do pfd 6		53	53	53	
78½	63	Brooklyn Manh Tran 4	1	68	66½	67½	- ½
93½	84½	Do pfd 6	2	91	91	91	
178½	131	Brooklyn Union Gas 5	6	145	145	145	-12
40½	18½	Brunswick Balke Col 3	10	19	18	18	-1
28½	14½	Brunswick Terminal	7	25½	22	22	-4½
31½	22½	Bucyrus & Erie 1	2	25½	25½	25½	- ½
48	38½	Do C V pfd 2.50	1	40½	39½	39½	-2½
16½	9½	Budd Mfg 1	12	12½	10½	11½	-1
14½	8½	Budd Wheel 1	5	12½	12	12	- ½
74	39½	Bullard Co 1.60	19	49	43½	45	-6½
48	26½	Bulova Watch Co 3	6	25	23½	25	-1
110½	99	Burn Broth A 8	2	99	99	99	-2
25	18½	Burn Broth B	1	20	18½	18½	-1½
51½	40½	Burroughs Add Mach 1	20	41½	37	37	-3½
48½	36	Bush Terminal 1½	5	40½	40	40	-1½
4½	2½	Butte Cop & Zinc	1	3½	3½	3½	0
5½	2½	Butte & Superior	1	2½	2½	2½	0
29½	16½	Butterick Co	2	23	22½	23	-1
112½	80½	Byers (A M) Co	55	98½	88½	88½	-10½
		—C—C—C—					
77½	66½	Califor Packing 4		71	69½	69½	-2
2½	1	Callahan Zinc & Lead		1½	1½	1½	0
89½	64½	Calumet & Arizona 6		64	64	64	- ½
38½	17	Calumet & Hecla 4	3	18½	17	17½	- ½
30½	19	Campbel W & C Fdy 2	1	23½	22	22	-2
75½	61½	Canada Dry Ging Ale 5	1	65	65½	64½	+1½
226½	188	Canadian Pacific 10	6	198	197	197	-1
34½	27	Cannon Mills 2.80		28	28	28	
362½	192½	Case (J I) Thresh Ma 6	20	310	300	300	-15
79½	64	Cater Tract 2½b	25	75	73½	73½	-1½
60	38½	Celotex Co 3		41	40½	40½	-1
8½	5½	Century Ribbon Mills		5½	5½	5½	- ½
65½	52½	Cerro de Pasco Copp 6	1	53½	53	53	-1½
15	9½	Certain-Teed Prod	1	10½	10	10	-1½
67½	36	Checker Cab Mfg 4.20	18	44½	43	43½	-1½
241½	208	Chesapeake & Ohio 10	1	210½	207½	207½	-2
92½	68½	Chesapeake Corp 3	8	69	66	66	0
10	4½	Chicago & Alton					
10½	5½	Do pfd		6½	6½	6½	- ½
25	14½	Chicago & East Ill					
55½	36	Do pfd		42	42	42	-2
17½	12½	Chicago Great Western	10	13½	13½	13½	- ½
49½	34	Do pfd	1	43½	42½	42½	- ½
28½	18½	Chicago Mil & St Paul	28	20½	18	18	-3
46½	31½	Do pfd	10	32½	31½	32½	+ ½
89½	79½	Chicago & Northwest 4	16	80½	79½	79½	- ½
37	22½	Chicago Pneumatic T	2	23½	22	22	-1½
55½	50½	Do pfd 2.50	2	50½	50½	50½	
125½	109	Chicago Rock I & Pac 7	5	112	110	112	+1½
67½	57½	Childs Co 2.40	2	61	60	60	- ½
42½	33	Chrysler Corp 3	148	34	33	33½	-1½
49½	40½	City Ice & Fuel 2.60a	1	43	43	43	- ½
13½	7½	City Stores 1	19	10½	9½	9½	-1½
60	32	Cluett Peabody 5		48½	48½	48½	+2½
187½	133½	Coca-Cola 6	8	178	174½	174½	-2½
51½	46½	Do A 3		51	51	51	
64½	59½	Colgate Pal Peet 1½		68	68	68	0
38½	14½	Collins & Aikman Co	6	24½	21½	21½	-4½
88	78	Do pfd 7	1	88	88	88	
77	36½	Colorado Fuel & Iron 2	18	54½	53	53½	-2½
159	140½	Columbia Carbon 5b	17	145½	140½	140½	-5½
104½	70½	Columbia Gas & Elec 2	10	74½	70½	70½	-3½
37½	24½	Columbia Graphoph .87	169	28½	25½	26½	-2½
40½	28½	Commercial Credit 2	5	32½	30½	30½	-3½
44	31½	Do A 3	1	41½	40½	41	- ½
55	36½	Commercial In Tr 1.60a	16	42½	41½	41½	-1½
28½	11	Do war	1	16½	16½	16½	- ½
85	83	Do CV pfd		83	83	83	
38	25½	Comer Solvents 1a	78	29	25½	27½	-1½
20½	12½	Commonwealth & So .60	279	17	16½	16½	-1½
108½	102½	Do pfd 6	2	103½	102½	102½	- ½
19½	13½	Congoleum Nairn	42	15½	13½	14	-1½
56½	40½	Congress Cigars 5½b		40½	40½	40½	-1½
56½	44	Consol Cigars 7	2	46	45	46	+ ½
27½	15½	Consol Film Ind 2	8	22½	21	21	-2½
28½	18	Do pfd 2	8	23	21½	22½	-1½
136½	96½	Consol Gas 4	233	123½	119½	120	-3
		Consol R R of Cuba					
62	49	Do pfd 6	2	58	58	58	0
2	1	Consol Textile	3	1½	1½	1½	- ½
22½	12	Container Corp A 1.20	8	16	15½	15½	- ½
8½	4½	Container Corp B	2	6½	6½	6½	0
62½	27½	Contin Baking A	18	29½	28½	29	-1½
7½	4½	Contin Baking B	18	4½	4½	4½	- ½
94½	78½	Contin Baking pfd 8		82½	82½	82½	- ½
71½	60½	Contin Can 2.50	25	64	63	63	-2
37½	26½	Contin Diamond 2	25	27½	26½	26½	-2
		—C—C—C—					
77½	69	Contin Insurance 2.40	2	66	65	65	-3
6½	4½	Contin Motor .80	14	5½	5½	5½	- ½
50½	19½	Contin Oil	20	25½	24½	25	-1
41½	27½	Contin Shares 1	20	31½	30½	30½	-1½
111½	87½	Corn Prod Ref 3½b	28	98½	96	96	-2
35	24½	Coty Co 1a	15	26½	25½	25½	- ½
33½	29½	Cream of Wheat 2	1	31½	31	31	-1
29½	9	Crex Carpet		17½	17½	17½	0
22	10½	Crosley Radio 1	2	16	15½	16	+ ½
55½	45	Crown Cork & Seal		47	47	47	
16½	10½	Crown Zellerbach 1		10½	10½	10½	- ½
93½	78½	Crucible Steel 5a		79½	78½	78½	- ½
17½	9	Cuba Co	2	15	14½	15	- ½
9	6½	Cuban-Amer Sugar	2	7	7	7	
46	42½	Cudahy Packing 4		42½	42½	42½	- ½
126½	115	Curtis Publish 6½b		125½	125½	125½	0
14½	6½	Curtiss Wright Corp	124	11½	9½	9½	-2½
19½	13½	Do A	14	16½	14½	14½	-2½
140	71	Cutler Hammer 3.50	1	73	71	71	-2½
		—D—D—D—					
45½	28½	Davison Chemical	6	32½	32	32½	-1½
181	161½	Delaware & Hudson 9	1	172	169½	169½	-1½
153	125	Delaware Lack & W 7b	1	130	128	128	-2½
407	188½	Detroit Edison 8	2	230	230	230	-5
41½	30½	Devoe & Raynolds 2.40	1	36	34½	34½	-4½
230	110½	Diamond Match 8	1	210½	210½	210½	
9½	6½	Dodge Motors 1		6½	6	6	- ½
30½	20½	Dominion Stores 1.20		23½	22½	23½	- ½
85½	77	Douglas Aircraft 4	10	80½	79½	80	0
48½	31	Dunhill Internat 4a		32	31	31	-1½
145½	112½	Du Pont de Nemours 4	20	130½	126	126	-5
120½	114½	Do deb 6	1	116½	116½	116½	-3½
		—E—E—E—					
20½	17½	Eastern Roll Mill 1½		18	17½	18	
255½	179½	Eastman Kodak 8b	25	232	226	226	-2½
37½	26	Eaton Axle & Spring 3	3	27½	26	27	-1
115½	81	Electric Auto Light 6	15	84	82	83½	- ½
9½	4½	Electric Boat	6	6½	6½	6½	- ½
103½	60½	Electric Pow & Light 1	150	81½	76½	76½	-2½
79½	69½	Electric Stor Battery 5	7	69½	69½	69½	-2½
7½	3½	Emerson Brant A		4½	3½	4½	
69½	61½	Endicott Johnson 5	5	63	63	63	
66	49½	Engineers Pub Ser 2a	3	60	56	56	-3½
47	39	Equitable Off Bldg 2.40	1	46	46	46	-1
69½	40½	Erie R R	19	47½	45½	45½	-1½
67½	61	Do 1st pfd 4	1	61½	61	61	- ½
35½	22	Eureka Vac Clean 4	1	24	24	24	- ½
30½	16½	Evans Auto Load 1½	2	16½	16½	16½	-1½
		—F—F—F—					
9½	4½	Fairbanks Co		5½	5½	5½	
48½	34½	Fairbanks Morse 3		44½	44½	44½	- ½
27½	14½	Fashion Park Asso 2.40		16½	16	16	- ½
12½	7½	Federal Mot Trucks .80	3	10½	10½	10½	- ½
45	32	*Federal Water Ser 2.40	2	37	35½	35½	-1½
55	29	Fedel Dept Store		32½	31	31	-1½
85½	60½	Fidelity-Phenix Fi 1.60		77	75½	75½	-4½
32	22½	Fire Tire & Rub 1.60		23	22½	22½	- ½
87½	79½	Do pfd 6		80½	80½	80½	- ½
61½	50½	First Nat Stores 2½	14	52	51½	51½	-1½
5½	3	Fisk Rubber	4	3½	3½	3½	- ½
50½	35½	Follansbee Brothers 3	5	37½	35½	35½	-3½
99	60½	Foster Wheeler 2	25	59½	53½	53½	-6
26½	18½	Foundation Co	2	19	18	19	- ½
50	42½	Fourth N Invest	3	43½	42½	42½	- ½
57½	16	Fox Film A 4	10	52½	49½	49½	-2½
55½	38½	Freeport-Texas 4b	26	45½	41½	41½	-3½
		—G—G—G—					
11½	6½	Gabriel Snubber Co	5	8	8	8	- ½
80	69½	Gamewell Co 5		70½	70½	70½	
7½	3½	Gardner Motor	3	4½	4½	4½	- ½
16½	13½	Gen Am Invest	20	13½	13½	13½	- ½
106	98½	Do pfd w war 6		100	100	100	-2
111½	99½	General Am T Car 4a	20	106½	106	106	-1
71½	49	General Asphalt 4	26	55½	53½	54	-2½
38½	28½	General Bronze 2	27	31	29	29	-2½
84½	20	General Cable	6	23	20	20	-3½
74½	57	Do A 4	5	58	57	57	-1
95½	60½	General Electric 1.60	600	80	74½	74½	-5½
11½	11½	Do special .60	4	11½	11½	11½	+ ½
61½	46½	General Foods Corp 3	90	57½	56½	57½	- ½
18½	14½	General Gas & E A 2b	60	14½	14½	14½	-1
106	90	Do C V pfd 6	2	93½	90	90	-4
44½	39½	Gen Ital Elec 2.41f	2	40½	40½	40½	-1
53½	47½	General Mills 3	1	48	47½	47½	- ½
54½	37½	General Motors 2.20b	250	45½	43	43	-2½
129½	117½	Do 7% pfd 7	12	128½	127½	127½	-1
21½	16½	Gen Outdo Adver		16½	16½	16½	+ ½
41½	35½	Do A		35	35	35	- ½
52½	35½	General Pub Ser .81	5	41½	39	41	-2½
106½	86½	General Ry Signal 5	12	89½	87	87	-1½
110	92½	Do pfd 6		92½	92½	92½	
18½	15	Gen Realty & Util	6	15½	15	15	- ½
99	92	Do pfd 6	1	92½	92	92	
90	67	Gen Refractories 4.25b	4	80½	79½	79½	-1½
54	41½	General Theatre	282	47½	47½	47½	- ½
106	60½	Gillette Safety Raz 5a	30	65½	64	64½	-1½
20½	11½	Gimbel Brothers	17	16½	15½	15½	-1½
33	20½	Glidden Co 2a	12	27½	26½	26½	-1½
19	13	Gobel (Adolph)		15½	13½	13½	-2½
47½	37½	Gold Dust 2.50	46	45½	42	42	-1½
58½	36½	Goodrich (B F) Co 4	6	39½	38½	38½	- ½
95½	82	Goodyear Tire & Rub 5	5	76½	75	75½	-1½
102½	90	Do 1st pfd 7	3	101½	101½	101½	0
19½	15	Gotham Silk Hos 2.50	2	16½	16	16	- ½
18½	4	Gould Coupler A	3	13	11½	12	-1
15½	9½	Graham-Paige Motor	2	9½	9½	9½	- ½
10½	8	Do ctfs	1	8	8	8	- ½
59½	30	Granby Consol 5	4	32	30	30	-2
59	34	Grand Stores 2					
52	32½	Do new 1	1	40½	40½	40½	-1½
20½	15½	Grand Union	2	16½	16	16	- ½
43½	37	Do pfd 3	31	41½	41	41½	+ ½
42½	32½	Grant (W T) Co 1	2	34½	34	34½	- ½
102	85½	Great North pfd 5	2	90	89½	90	+ ½
85½	85	Do pfd ctfs 5	2	85½	85½	85½	0
25½	19½	Great N Ore ctfs 2.25	4	20½	20½	20½	- ½
34½	28	Great West Sugar 2.80	7	29½	29½	29½	- ½
27½	12½	Grigsby Grunow 1	180	20½	18½	18½	-2½
46½	32	Gulf Mob & North	5	34½	32½	33	+ ½
98½	94	Do pfd 6	3	97	96½	96½	
80	52½	Gulf States Steel 4	1	57	52½	57	
		—H—H—H—					
23½	12½	Hahn Dep't Store	25	19½	18½	18½	- ½
31½	24	Hall Printing 1a	1	26½	26	26½	+ ½
72½	59	Harbison-Walk R 2	7	61½	60½	60½	-2½
23½	20½	Hartman Corp A 2		22½	22½	22½	
20	13½	Hartman Corp B 1.20	1	16	14½	16	- ½
17½	6½	Hayes Body 1	16	12½	10½	11½	-1½
92½	81	Helme (Geo W) 5		81	81	81	
31	22	Hercules Motors 1.60		27	27	27	- ½
107½	70	Hershey Chocolate 5	18	98½	96½	96½	- ½
106½	88½	Do pfd 5b	3	99½	99	99½	0
106½	104½	Do prior pfd 6	3	106½	106½	106½	0
25½	15	Hoe (R) Co	2	18	18	18	
41½	26½	Holland Furnace 2.50	1	34	34	34	- ½
12½	6½	Hollander & Sons	1	9½	8½	8½	-1½
80	75	Homestake Mining 7b		75	75	75	
29	19	Houdaille Hersh B 1	20	20½	19½	19½	-1
		Household Finance					
55½	49	Do pfd 2.12b		54	54	54	- ½
116½	82½	Houston Oil	50	95½	89½	89	-6½
41½	30	Howe Sound 4½b		30½	30	30	-1
63½	46½	Hudson & Manhat 2.50	6	50½	49½	49½	+ ½
82½	76	Do pfd 5	1	81½	81½	81½	
62½	44	Hudson Motors 5	14	44½	44	44	-1½
26½	19½	Hupp Motor 2a	5	19½	19½	19½	- ½
		—I—I—I—					
136½	127½	Illinois Central 7		128½	128	128	-1
32	20½	Independ Oil & Gas 2	10	24½	24½	24½	- ½
17	5	Indian Motorcycle	20	6½	6½	6½	-2½
28½	17	Indian Refining	70	18	17	17½	-1½
27½	15½	Do ctfs	25	17	15½	16½	-2½
239	154½	Ingersoll Rand 4		208	199	199	-12
33	17½	Inspiration Consol 4	8	18	17½	17½	-2½
18½	13½	Insurance Shares 4b		16	15½	16	0
39½	20½	Interboro Rapid Tran	2	21½	20½	20½	- ½
28½	24	Interlake Iron 1	16	25	24½	25	0
8½	4½	Internat Agric Corp	6	6	6	6	
198	159	Internat Bus Mach 6a	1	179½	175	175	-5
19½	14½	Internat Carriers	4	14½	14½	14½	- ½
76	65½	Internat Cement 4		68	68	68	- ½
14½	8	Internat Comb Eng	36	9½	9	9	-1
77½	60	Do pfd 7		65	61	61	
115½	78½	Internat Harvester 2.50	45	105	102½	102½	- ½
55	31½	Internat Hydro Elec 2	50	45	43½	43½	-3
92	65½	Internat Match pfd 4	12	84	82½	84	0
38½	25	Internat Merchant M 1	3	25½	25½	25½	-1
45½	30½	Internat Nickel 1	100	31½	30½	31½	- ½
18	12½	Internat P & Pow C		14½	13½	13½	-1½
86	79½	Internat P & Pow pfd 7		80½	80½	80½	
57	46½	Internat Print Ink 3		51	50½	51	
66½	57	Internat Shoe 3	4	57	57	57	- ½
118½	98	Internat Silver 5b	3	99½	99½	99½	
77½	61½	Internat Tel & Tel 2	170	65½	61½	61½	-3½
32½	23	Intertype Corp 2		25½	25½	25½	
40	26	Interstate Dept Store 2	7	26½	26	26	-1½
29	19	Investors Equity 3	1	20½	19	19	-2½
		—J—J—J—					
66½	48	Jewel Tea		59	59	59	-1
148½	100½	Johns-Manville Corp 3	85	104	100½	100½	-2½
5½	2	Jordan Motor	1	3	3	3	0
		—K—K—K—					
85½	71½	Kansas City South 5		71½	71½	71½	-2½
18½	11½	Karstadt (Rudolph) 1.02	9	12½	12½	12½	- ½
38½	30½	Kayser (J) Co 4		30	30	30	- ½
6½	3½	Kelly-Spring Tire	4	4½	4½	4½	0
48½	32½	Kelsey Hayes Wheel 2		31	30½	30½	-1½
26½	7½	Kelvinator Corp	165	22½	19	19½	-2½
62½	48½	Kennecott Copper 5	89	44½	43½	44½	+ ½
59	49	Kimberly Clark 2½	1	54½	54	54	-1
39½	20	Kinney Co 1	1	39½	39	39	- ½
7½	1½	Kolster Radio	19	5½	5	5	- ½
63½	38½	Kraft-Phen Cheese 1.50	2	50½	49½	49½	-1½
109½	98	Do 6½% pfd 6.50		109½	109½	109½	0
19½	18	Kresge Dept Store 1.60		18	18	18	
36½	30½	Kresge (S S) Co 1.60		30½	30½	30½	- ½
70	56½	Kress & Co 1		56½	56½	56½	
38½	23½	Kreuger & Toll 1.34	182	32½	32	32½	- ½
49½	30½	Kroger Groc & Bak 1a	9	32½	31½	31½	-1½
		—L—L—L—					
26	21½	Lago Oil & Tran	12	24½	24	24	- ½
118	97	Lambert Co 5	21	100½	98½	98½	-2½
42	34	Lehigh Port Cem 2.50	2	39	39	39	0
11	6½	Lee Rubber & Tire	2	7½	7½	7½	- ½
84½	72	Lehigh Valley 3½	3	74	74	74	0
17½	12	Lehigh Valley Coal	4	12½	12½	12½	- ½
97½	85	Lehman Corp	22	87½	85	85	-1
42	30	Lehn & Fink 3	4	30	29½	30	- ½
118½	91½	Liggett & Myers T 5b					
114½	91½	Do B 5b	13	106	103½	103½	+ ½
142½	95½	Do pfd 7		140	140	140	
49½	35	Lima Locomotive	2	35½	35	35½	- ½
45½	39	Link Belt 2.60	1	40	40	40	-1
		—L—L—L—					
31½	19½	Libby-Owens Glass 1	2	26	25	26	-1
81½	62½	Liquid Carbonic 4	10	66	62½	62½	-3½
95½	42½	Loews Corp 3	50	67	60½	60½	-7½
110	95½	Do pfd w war 6.50	6	109	109	109	0
6½	3½	Loft Incorp	34	5½	4½	4½	- ½
70½	60½	Loose Wiles Bis 1.60b	16	63½	60	60	-2½
31	16½	Lorillard (P) Co	36	24½	22½	22½	- ½
12	8	Louisiana Oil	5	10½	9½	10½	- ½
61½	35½	Louisville G & E A 1½	21	43½	42	42	-2
44½	30½	Ludlum Steel 3	11	31½	29½	29½	-4½
99½	89	Do pfd 6.50		95	95	95	
		—M—M—M—					
39½	29½	MacAndrews & F 2.50	1	30½	30	30	
48½	40½	McCall Corp 2.60	1	45	44½	44½	
19½	15½	McIntyre Porcupine 1	3	16½	16	16½	
85½	61½	McKeesport Tin P 4	2	76½	76½	76½	-2½
37½	26½	McKesson & Robbins 2	4	28½	27	27	-2½
49½	41½	Do pfd 3.50		42½	42½	42½	- ½
20½	14½	McLellan Stores 1	1	14½	14½	14½	- ½
89½	70	Mack Trucks 6	11	73½	72½	73½	- ½
158	120½	Macy (R H) Co 3a	1	131	126½	126½	-5½
14½	11	Madison Square G 1.50	1	11½	11½	11½	0
45	32½	Magma Copper 5		34	33½	34	
12½	7	Mallinson (H R) Co	3	8	7	7	-1
40½	30	Manhat E mod gtd 5		32	31½	31½	-1½
24½	15	Manhat Shirt 2		16½	16½	16½	
30½	20	Marmon Motor 2	9	22½	20	20	-4
40½	34	Marsh Field	4	44	44½	44½	- ½
6½	3	Martin Parry	2	4	4	4	0
61½	37½	Mathieson Alk Wks 2	29	40½	40½	40½	-3½
61½	49	May Dep't Store 2a	15	55½	53	53	-1
23	16½	Maytag Co 2b	1	17½	17½	17½	- ½
40½	30	Do pfd w war 3	1	34½	34½	34½	
42	26½	Melville Shoe 2	1	37	37	37	- ½
23½	15½	Mengel Co 1	3	17½	16½	16½	-1½
37	16	Mexican Seaboard	120	27½	22	22	-5
33½	19	Miami Copper 4	3	19½	19	19½	- ½
75	60½	Michigan Steel 2½	3	61½	60½	60½	-2½
35	23½	Mid-Continent Pet 2	50	30	28½	28½	-2½
		Middle States Oil					
2½	1	Do ctfs	20	1½	1½	1½	- ½
65	55½	Midland Steel Prod	3	55½	55½	55½	-1½
28½	12½	Minnea Mol Power	3	23	21½	21½	-2½
50	40½	Missouri Kan & Tex	22	54	52½	52½	-1½
108½	103	Do pfd 7	7	105	105	105	- ½
98½	77	Missouri Pacific	6	77½	76½	76½	-1½
145½	126½	Do pfd 5	3	128	126½	126½	- ½
40	23	Mohawk Carpet Mills 2	3	25	23	23½	- ½
65½	40	Monsanto Chem 1.50		55½	55	55½	-2½
49½	38½	Montgomery Ward 3	76	42½	41	41½	-1½
16½	8½	Moon Motor	4	10	9½	9½	- ½
3	1½	Mother Lode Coal .40	3	1½	1½	1½	- ½
11½	6½	Moto-Meter Gauge & E	10	7	6½	6½	- ½
51	35	Motor Products 3	2	39½	39	39	-2½
33½	26½	Motor Wheel 3	1	27½	27½	27½	0
20½	12½	Mullins Mfg Corp	1	17½	16½	16½	-1½
25½	15	Murray Body 2½l	38	20½	18½	19½	- ½
49½	36½	Myer (F E) & Bros 2	5	44	43	43	-2
		—N—N—N—					
55½	43½	Nash Motors 6	7	45½	44	44½	- ½
26½	17½	National Acme 1.50	3	18½	17½	18½	+ ½
38½	11	National Air Tran	3	25½	22½	22½	-2½
20	9½	National Bellas Hess 1a	9	16	15½	16½	- ½
82	65	Do pfd 7		70	70	70	0
81½	71	National Biscuit 2	15	82½	80	80	-2½
88½	53½	National Cash R A 4b	33	56½	54	54	-1½
58½	45½	National Dairy Prod 2a	28	54½	52½	52½	-1½
39½	31	National Distillers 2	3	31½	31	31½	-1½
158½	130	Nat Lead 5b		145	145	145	0
55½	32	Nat Pow & Light 1	96	45½	42½	42½	- ½
61½	50½	National Tea 2		51	50½	51	- ½
54½	48	Neisner Brothers 1.60		52	52	52	-2
21½	15½	Nevada Consol Cop 3	12	19½	18½	18½	- ½
59½	40	Newton Steel 3	3	46½	45½	45½	0
47	42½	N York Air Brake 2.40	1	42½	42½	42½	0
190½	167	New York Central 8	13	169½	168	168	- ½
144	103	New York C & St L 6	6	122	122	122	-2
110½	108½	Do pfd 6		109½	108½	109½	0
47½	35	New York Dock		40	40	40	
128½	107½	New York N H & H 6	6	109½	107½	108½	-1
135½	119	Do pfd 7	4	119	119	119	-1½
32	25½	New York Invest 1.20	4	26	25½	25½	-1½
17	12½	New York O & Western	3	13	12½	12½	- ½
2	2	New York Railways					
3½	2½	Do pfd		2½	2½	2½	- ½
33½	17	Norfolk Southern 1.50		25½	24	24	
265	222	Norfolk & Western 10	3	225	222½	222½	-2½
132½	95½	North American 10%f	62	117	114½	114½	-2½
14½	10½	North Amer Aviation	5	11½	10½	10½	-1½
104½	100½	North Amer Ed pfd 6	2	104½	104½	104½	
97	78½	Northern Pacific 5	3	80½	78½	80½	+2½
96½	78½	Do ctfs 5	3	79	79	79	+ ½
4	¾	Norwalk Tire & Rub	1	2	2	2	- ½
		—O—O—O—					
54½	18½	Oliver Farm Equip	10	26	25½	25½	-2½
46½	31½	Do CV pfd 3	3	39½	39½	39½	- ½
89	70	Do prior pfd 6	1	85½	85½	85½	
8½	3½	Omnibus Corp	2	5½	5	5½	
55	43	Oppenheim Collins 3		45½	45½	45½	
78	67½	Otis Elevator 5b	14	70½	67½	67½	-2½
55½	30½	Otis Steel 2.50	2	31	30½	30½	- ½
		—P—P—P—					
74½	52½	Pacific Gas & Elec 2	20	66½	64½	64½	-3
107½	72	Pacific Light Corp 3	15	97	93	93½	-5½
25½	15½	Packard Motor 1	120	17½	16½	16½	-1½
60½	51½	Pan-Amer Pet & Tran		56	56	56	
65½	50½	Do B	3	55½	55	55½	- ½
11½	4½	Panhand Prod & Refin	5	9	9	9½	- ½
77½	48½	Para Pub Corp	101	67½	60	60	-8
36½	19	Park & Tilford 3a	6	26	25	25	-1½
4½	2½	Park Utah Consol	4	2½	2½	2½	- ½
26½	12½	Parmelee Trans 1.50	9	15½	12½	13½	-2½
9	2½	Pathe Exchange	50	7½	6½	6½	- ½
19½	5	Do A		14½	12½	13	-2½
22½	15½	Patino Mines & En 2.89	10	21	19½	19½	- ½
14	6½	Peerless Motor	10	8	7½	8	0
58½	36½	Penick & Ford 1	11	46	45	45	-1
12½	6½	Penna Dixie Cement	4	9½	9½	9½	- ½
86½	72½	Penna R R 4	3	77½	76½	76½	- ½
80	62	Penney (J C) Co	2	67½	64½	64½	-3½
58	56	Peoples Drug 1		56	56	56	-1
44½	35	Phelps Dodge Corp 3	2	36½	36½	36½	- ½
248	221½	Phila Co 7b					
55	50½	Do 6% pfd 3		54	54	54	
24½	11½	Phila & Read C & I	48	21½	19½	19½	-2
18½	8½	Philip Morris 1		12	11½	11½	- ½
27½	20	Phillips-Jones 3		20	20	20	0
44½	29½	Phillips Petroleum 2	93	40	38½	40	+ ½
33	21½	Pierce-Arrow Motor	4	27½	27½	27½	0
82	69½	Do pfd 6	1	77½	77½	77½	- ½
3½	1	Pierce Oil	3	2	2	2	0
52	30½	Do pfd	3	48½	48½	48½	-6½
7½	2½	Pierce Petroleum	45	5½	5½	5½	- ½
37½	28	Pillsbury Flour Mills 2	11	32	31½	31½	-2½
50½	44½	Pirelli Co 3.14		45½	45½	45½	- ½
78	54	Pitts Coal of Pa					
110	86	Do pfd	2	89½	88	88	0
22½	17	Pitts Screw & Bolt 1.40		21½	21½	21½	- ½
22½	20½	Pittston Co	11	22	22	22	0
34½	27½	Poor & Co B 2		26½	25	25½	- ½
27½	11	Porto Rican-Am Tob B	8	20½	19½	19½	-1½
53½	45	Prairie Oil & Gas 2	1	47	46½	46½	- ½
60	53½	Prairie Pipe Line 5b	5	54	53½	53½	- ½
16½	7½	Pressed Steel Car	6	9½	9½	9½	- ½
77½	62	Do pfd 7	2	61	61	61	
76	62½	Procter & Gamble 2	19	70½	69	69½	- ½
12½	6½	Producers & Refiners		8½	8½	8½	-1½
123½	81½	Public Serv of N J 2.40	48	108	101½	101½	-6½
130½	121	Do 7% pfd 7		129½	129	129½	
89½	76	Pullman Corp 4	7	76½	76	76½	- ½
8½	2½	Punta Alegre Sugar	4	3	2½	2½	0
27½	21½	Pure Oil Co 1.50	10	24½	24	24	- ½
88½	69½	Purity Bakeries 4	6	71½	69½	69½	-2½
		—R—R—R—					
69½	34½	Radio Corp of Amer	1250	54½	46	46½	-9½
85	65	Do pfd B 5		82	80½	80½	-1½
50	19	Radio Keith Orpheum	254	41½	35½	37	-4½
77	70	Railroad Sec Ill Cen 4		74½	74½	74½	
58½	35	Raybestos Manhat 2.60	28	45	35	36	-11½
141½	110½	Reading Co 4		112	111	112	0
64½	45	Real Silk Hosiery 5	9	50½	49	49½	-3½
8½	3½	Reis (R) Co	2	3½	3½	3½	
87	28½	Do 1st pfd		31½	31½	31½	0
48½	28½	Remington Rand 1.60	43	36	33½	33½	-2½
101½	99	Do 1st pfd 7		100	100	100	- ½
14½	10½	Reo Motor Car .80	8	11½	11	11	- ½
82½	59½	Republic Iron & Steel 4		59½	59½	59½	
79	55½	Do new	15	60½	55½	55½	-5½
95½	95	Do pfd new		95	95	95	0
84	30	Reynolds Metal 2.40	2	30½	30	30	- ½
7½	4	Reynolds Springs	4	4½	4½	4½	- ½
80	72½	Reynolds Tobacco 3					
58½	48½	Do B 3	27	51	50	50	-1½
28½	22½	Richfield Oil (Cal) 2	15	24	22½	23	-1½
26½	16½	Rio Grande Oil 2		20½	19½	20	-2
59½	44½	Ritter Dental 2½		49½	49½	49½	- ½
48½	33½	Rossia Insur Co 2.20	5	35½	33½	35	- ½
56½	49½	Royal Dutch 3.22		53½	52½	52½	- ½
		—S—S—S—					
122½	88	Safeway Stores 5	15	90½	88	88	0
67½	40½	St Joseph Lead 2b	3	42	40½	40½	-1½
118½	107½	St Louis & San Fran 8	1	111	110½	111	+1
70	59	St Louis Southwest	1	60½	59	59	-1½
31½	24½	Savage Arms 2	5	27½	26½	26½	-1½
18½	4½	Schulte Retail Stores	5	9	8½	8½	-1
12½	9	Seaboard Air Line	4	10	9½	9½	- ½
41½	16½	Do pfd	2	22	22	22	
14½	9½	Seagrave Corp 1.20	1	10	10	10	0
100½	81½	Sears Roebuck 2.50a	18	84½	83½	83½	-1½
8½	2	Seneca Copper		2½	2½	2½	0
13½	7½	Servel & Co	34	10½	9½	9½	- ½
32½	22½	Sharon Steel Hoop 2	1	26½	26	26	
27½	17	Sharpe & Dohme		20½	20½	20½	0
68½	54	Do pfd 3.50		60	60	60	
52	36½	Shattuck (F G) 1.50b	29	44½	43½	43½	-2
25½	21	Shell Union Oil 1.40	7	22½	22½	22½	- ½
35½	8½	Shubert Theatre		28½	25½	25½	-3½
99	42½	Simmons Co 3a	19	44½	42½	42½	-1½
37½	22½	Simms Petroleum 1.60	66	30	28	28	-1½
32	21½	Sinclair Consol Oil 2	112	26½	25½	25½	-1½
42	28½	Skelly Oil 2	28	35½	34½	34½	-1½
8	5½	Snider Packing		7	6½	6½	
36½	28½	Do pfd	2	31	29	29	-2½
		Solvay Amer Invest					
118	95½	Do pfd w war 5.50	2	111½	111½	111½	- ½
30½	24	So Porto Ric Sugar 2	6	25½	24	24½	- ½
72	56½	Southern Cal Edison 2	85	65½	63½	63½	-1½
9	8½	Southern Dairies B		6	6	6	
127	116	Southern Pacific 6	7	120½	118½	119½	+1
136½	101½	Southern Railways 8		106	104½	105	+1½
36½	19½	Spang Chalfant		28	25	25	-6
30½	18½	Sparks Withington 1	24	24½	23	23	-2½
36½	21½	Spicer Mfg Co		23½	23½	23½	
52	35½	Spiegel May Stern 3	1	35½	35½	35½	-1½
		—S—S—S—					
28½	23	Standard Brands 1.50	66	23½	22½	23	- ½
129½	107½	Standard Gas & E 3.50	60	115½	107½	108	-7
66½	56½	Do pfd 4		60½	60½	60½	0
16½	10	Standard Inv Corp .61	2	11½	11½	11½	- ½
75	60½	Stand Oil Cal 2½	35	69½	67½	67½	-2½
49	37½	Stand Oil Kans	13	42	39½	39½	-2½
84½	67½	Stand Oil N J 2b	602	76½	72½	73	-3½
40½	31½	Stand Oil N Y 1.60	60	36½	34½	34½	-1½
3	1½	Standard Plate Glass	9	1½	1½	1½	- ½
47½	33	Starrett Co 3	4	42½	41½	41½	-3½
20½	10½	Sterling Securities A	9	10½	10½	10½	-1
48	36½	Do C V pfd 3	2	44½	44	44	- ½
47	26½	Stewart Warner 2.50a	10	28½	27½	28½	-1½
113½	77½	Stone & Webster 4	40	92½	90	90	-3½
47½	35½	Studebaker 5	2	38½	37½	37½	-1½
1½	½	Submarine Boat	2	½	½	½	0
70	63	Sun Oil Co 1	2	65½	65	65	- ½
23½	6½	Superior Oil	19	7½	7	7	- ½
29½	20	Superior Steel	2	21½	21½	21½	-1½
6	3½	Symington Co	2	5½	5	5	
17½	7½	Do A	14	13	12	12	-2
		—T—T—T—					
26½	18½	Telautograph Co 1.20b	5	22	21½	22	0
17	13	Tennessee Copper 1	1	14	13½	14	0
60½	50½	Texas Corp 3	106	56½	55½	56	-1½
67½	54½	Texas Gulf Sulphur 4	17	59	57½	58	-1
140	117	Texas & Pacific 5	1	130	132½	132½	-4½
14½	9	Texas Pac C & Oil 10%	2	10½	9½	10½	- ½
32½	18½	Texas Pac Land Trust	65	26	21	21	-4½
30½	19	Thatcher Mfg Co 1.60	2	20½	24	24	-1½
16½	9	Third Avenue Ry	1	11½	10½	11	-1½
47½	37	Thompson (JR) Co 2.40	3	45½	42	42½	-3½
39½	32	Thomp Prod 2.40	3	42½	41½	41½	-3½
19½	11	Thomp Starrett		13½	13	13	- ½
48½	38½	Do pfd 3½	1	48½	45½	45½	
17½	10½	Tide Water Ass Oil .60	30	10½	10	10	- ½
91	19½	Tide Water Oil .80					
94½	86½	Do pfd 5	4	93	93	93	- ½
30½	14½	Timken Det Axle .80	3	17½	17½	17½	
89½	70½	Timken Roller Bear 3	25	81	70½	70½	-4½
6½	3½	Tobacco Products 1.40		4½	4½	4½	- ½
12	7½	Do A 1.40		10½	10	10	- ½
24	10	Transcont Oil	100	20½	19	19½	-1½
25½	14½	Truscon & Williams 1		16	14½	16	-1
16½	10½	Tri-Continental	50	16½	16	16	-1½
99½	91	Do pfd 6	3	93	92½	93	0
41½	30½	Truax Products 1.50	2	35½	35	35	- ½
22	16	Truax Traer Coal 1.20a		17½	17½	17½	- ½
31½	19	Twin City Rap Tran 4	20	20	20	20	-1
		—U—U—U—					
138	97½	Underwood El Fisher 4	1	109½	108½	108½	-1
16½	10	Union Bag & Paper	1	12	12	12	- ½
106½	76	Un Carb & Carbon 2.60	60	85½	83	83½	- ½
50	39½	Union Oil (Cal) 2a	6	45½	44½	44½	-1½
242½	210	Union Pacific 10	2	221½	219½	221½	-1½
36½	33	Union Tank Car 1.60	1	34	34	34	- ½
99	43½	United Air and Tran	109	76½	65½	66	-14
77½	66	Do pfd 3		70½	70	70	
64	56	United Bis (Amer) 1.60	2	60½	60	60	-1
64	44½	United Carbon 3a	15	60½	55½	55½	-7½
9	4	United Cigar Store		6	6	6	- ½
52	30½	United Corp	815	43½	40½	40½	-3½
53½	46½	Do pfd 3		52½	52½	52½	- ½
19½	10	United Elec Coal	7	10½	10	10½	-1½
106	86½	United Fruit 4	3	94½	93½	94½	- ½
49½	31½	United Gas & Imp 1.20	250	43½	41	41½	-2½
12	4½	United Stores Corp A	1	5½	5	5	0
55½	18½	United S C I P & Fdy 2	17	31	30	30	+ ½
19½	15½	Do 1st pfd 1.20		15½	15½	15½	0
20½	12½	United States Distrib		12½	12½	12½	- ½
64½	49	Do pfd 7	1	70	70	70	
32½	16½	United States & For Sec	3	22½	21	22	-1½
100	86½	United States Freight 3	2	89½	87	87	-4
30½	19	United S Hoffman M 2	1	20½	20½	20½	- ½
139½	84½	U S Ind Alcohol 7b	12	86½	85	85½	- ½
18½	7½	United States Leather	5	11	11	11	- ½
26	15	Do A	3	21½	20½	20½	- ½
75½	60	United States Rlty Imp 5	12	63½	62	62	-2½
35	21½	United States Rubber	15	27½	26½	27	-1
65½	46	Do 1st pfd	2	50½	46½	47½	-4½
36½	26½	Un States Sm R&M 3.50	7	29	28½	28½	- ½
53½	49½	Do pfd 3.50		49½	49½	49½	
189½	166½	United States Steel 7	405	174½	169	169½	-7½
146½	141	Do pfd 7	5	146½	146	146½	+ ½
65	56	United States Tob 4		56	56	56	
89	32½	Universal Leaf Tob 3	3	33	33	33	- ½
9	3½	Universal Pipe & Rad	10	6½	6	6	- ½
46	21½	Utilities Pow & Lt A 2	45	38½	36	36	-1½
		—V—V—V—					
7½	4	Vadsco Sales	4	4½	4½	4½	- ½
72	57	Do pfd 7		60	60	60	
143½	49½	Vanadium Steel 3	86	119	102½	102½	-16½
47½	38	Vick Chemical 2.50	2	45½	44	44	-1½
8½	5½	Virginia Car Chem	2	5½	5½	5½	- ½
34½	26½	Do 6% pfd		28	28	28	- ½
		—W—W—W—					
67½	49½	Wabash Railroad	4	50	49½	49½	-1½
89½	85	Do pfd A 5		85	85	85	0
31½	24½	Waldorf System 1.50	13	28½	27	27	-2½
41½	26	Walworth Co 2	4	33	31½	32½	- ½
15½	4½	Ward Baking B	9	11½	11	11	- ½
80½	55½	Warner Bro Pictures 4	212	68½	63½	64	-5½
70½	55½	Do pfd 2.20	4	55	55	55	-7
27	16½	Warner Quinlan 1	20	19	18½	18½	- ½
62	52½	Warren Brothers 3b	13	56	52½	52½	-4½
41½	23½	Warren Fdy & Pipe 3	11	36½	36	36	- ½
9½	5½	Webster Eisenlohr	1	7	6½	6½	- ½
29½	22½	Wesson Oil & Snow 2	2	26	25	25	- ½
24½	15½	Western Dairy Prod B	2	19½	18½	18½	-1½
38	24½	Western Maryland	16	25½	24½	24½	-1½
38	26½	Do 2nd pfd		24	23½	23½	-2½
30½	20½	Western Pacific	2	21½	21	21½	0
55½	40	Do pfd		44½	43½	44½	- ½
219½	178½	Western Union Tel 8	9	178½	178	178	-2
52	42½	Westinghouse A Brake 2	12	42½	41½	41½	-2
201½	140	Westinghouse E & M 5	227	175½	160½	160½	-13½
48½	37½	Weston Elec Instru 1	1	37½	35	37½	-4½
59½	37	Westvaco C Prod 2	3	46½	46	46	-1
21	10	Wextark Radio	4	10	10	10	-1½
48	31	White Motors 2	2	37	36½	36½	- ½
54½	37½	White Rock Min S 4b		44	43	43	-1
18½	7½	White Sewing Mach		8½	8½	8½	-1½
21	11½	Wilcox Oil & Gas		18½	18½	18½	- ½
27½	20	Wilcox Rich B 2	4	22½	21½	21½	- ½
11	6½	Willys Overland	16	7½	7½	7½	- ½
85	67½	Do pfd 7	1	75	75	75	
7½	3	Wilson & Co	3	4½	4½	4½	
64½	42	Do pfd 1½		60	60	60	0
72½	58½	Woolw'th (FW) Co 2.40	10	63	62	62	-1½
166½	87½	Worthington Pump	15	125½	117	117	-13½
91½	78	Do pfd B 6		90	90	90	
73	60½	Wrigley (W) Jr 4		69½	69½	69½	- ½
		—Y—Y—Y—					
34	12½	Yellow Tr & Coach	40	27½	25½	25½	-4½
152	108	Youngstown S & Tube 5	3	125	123	125	+3½
47	38½	Youngstown S & Wire 3	5	39	38½	38½	- ½
		—Z—Z—Z—					
16½	6½	Zenith Radio Corp 1	5	13½	12	12	-1½

Total sales today, 4,862,800 shares.

*Ex-dividend; ‡Ex-rights; (a) Plus extras; (b) Including extras; (e) Transactions in cash; (d) Partly stock; (f) 5½%, quarterly payable in common stock; (g) Extra 4½ stock; (h) Paid so far this year; (j) Payable in stock.

HEADS OHIO EDISON

William H. Barthold has been elected president of Ohio Edison Company, subsidiary of Commonwealth and Southern Corporation.

LOCAL CURB

SALES.

Sales	High.	Low.	Close.
250 Arkansas Gas "A"	12½	12½	12½

Stocks—	Bid.	Ask.
Aluminum Manufacturing	20	
Apollo Steel	15	
Arkansas Gas "A"	12½	
Hill Top Savings & Trust	110	
McBeth-Evans Glass	63	
Molybdenum Corp. of Amer	3¼	3½
Nat. Union Fire Insurance		29½
Pennsylvania-Bradford pfd		53½
Pennsylvania Savings Bank	240	
Pennsylvania Trust		51
Pittsburgh Bond & Share	42½	50
Standard Life Insurance	7½	
Sterling Investment		40

(Furnished by Moore, Leonard & Lynch.)

Security—	Bid.	Ask.
*Alty, B'vue & P'ville 5s '25	90	92
Am. Fruit Growers 7s '30-'31	90	
Do. 7s '32-'40	99½	101½
Bolivar Coal 6s '40	75	
Broadway Mtg. Bldg. 6s '45	95	97
Cent. Ohio Steel Pdts. 6s '43	97	100
Citizens Water 5½s '51	93	96
Do. 5s '51	91	
Clover Splint Coal 6s '35	98	101
Connecticut Coke 5s '48	95½	97½
Crescent L. W. & C. 6½s '28	100	
*Dilworth, Porter 6s '39	100	101½
Dixie G. & U. 6½s '39 w. w.	97	98
Doubleday-Hill Elec. 6½s '41	98	
Follansbee Bros. 6s '47	96	97½
Frick (H. C.) Coke 5s '30-'32	99½	
Do. 5s '33-'34	100	
Fry (H. C.) Glass 6s '32		92
Frick-Reid Supply 6s '43	98½	100
Grant Building 7s '47	95	97
Hanna (M. A.) 6s '34	98½	100
Jones & Laughlin Steel 5s '39	102½	103½
Kaufmann D. S. sec. 5½s '38	92½	94½
Koppers Gas & Coke 5½s '50	102	102½
Loews Thea. & Real. 6s '47	96	97
Mackintosh-Hemphill 6s '49	94	96
McClintic-M'shall 5½s '32-'37	100½	101½
McKinney Mfg. 6s '43	94½	97
*Mt. Wash'n St. Ry. 5s '55	93	94
Nat. Union mtge. 6s '31-'46	93	96
National Fireproofing 5½s '47	91½	94
Ohio Valley Clay 6½s '41	97	100
Oklahoma Nat. Gas 6s '46 A	94	97
Do. 5s '48 B	85	88
‡Penn Federal Corp. 6s '45	95	98
Penna. State Water 5½s '52	90	93
Pgh. Crucible Steel 5s '30-'32	99	
Do. 5s '33-'45	100	101
Pgh. Hotels Corp. 1st 5½s '48	74	78
Pgh. Parking Garages 6s '45	99	101
Pgh. Railways gen. 5s '53	80	84
Pittsburgh Steel 6s '48	102½	103
Pgh. Steel Foundry 6s '50	100½	102½
Pgh. Valve, F. & C. 6s '42		80
Pgh.-Westm'land Coal 5s '47	86	87
Porter (H. K.) 6s '46		89
Rail & River Coal 5s '38	85	90
South Pgh. Water 5s '55	96	98
Do. 5s '60	93	95
Southern Traction 5s '50	40	43
Spang, Chalfant 5s '48	95½	97
Standard Plate Glass 6s '30	80	
Stand. Textile Pdts. 6½s '42	78	83
Stanley-Rowland-Clark 6s '46	85	88
Steubenville Pottery 6½s '40	97	100
St. Clair Furnace 5s '30-'31	99½	
Do. 5s '32-'39	100	
Superior Steel 6s '38	93	95
Ward Baking 6s '37	101	102½
Wheeling Traction 5s '31	90	93
†Witherow Steel 6s '52	100	102
Yough. & Ohio Coal 6s '33	96½	

*Guaranteed by the Philadelphia Co. by endorsement. †Assumed by the Republic Steel Corp. ‡Guaranteed by Loew's Inc. by endorsement.

CORPORATE EARNINGS

Consolidated Railroads of Cuba in nine months ended March 31, 1930, earned $3.31 a share on 6 per cent preferred share, against $4.87 a share in the corresponding period of the previous fiscal year. March quarter earnings equal $2.08 a share, against $1.60 in the March, 1929, quarter.

* * *

City Ice & Fuel Company—Reports for quarter ended March 31 net profit of $532,236 after charges but before depreciation and Federal taxes against $527,564 in 1929 quarter.

* * *

Ford Motor of France for year ended December 31, 1929, shows gross profits of 29,122,000 francs, from which 19,280,000 francs for general expenses, 1,250,000 francs for depreciation, and 5,037,000 francs were deducted, leaving net of 24,526,000 francs, which with 82,000 francs carried forward made a total of 24,598,000 francs.

* * *

American Commercial Alcohol Company reports for quarter ended March 31 net income of $175,349 after charges and taxes, equal to 45 cents a share on 389,401 capital shares, against $290,449 or 74 cents a share in the 1929 quarter.

* * *

Marlin Rockwell Corporation reports for March quarter net profit of $378,522 after depreciation, federal taxes, etc., equal to $1.03 a share on 364,145 no par shares, against $702,706 or $1.94 a share on 362,145 shares outstanding in the first quarter of 1929.

* * *

Skelly Oil Company reports for quarter ended March 31 net income of $547,510 after interest, depreciation, depletion and taxes, equal to 50 cents a share on 1,095,581 capital shares, against $1,170,208 or $1.07 on 1,089,570 shares in 1929 quarter.

* * *

Certain-teed Products Corporation reports for quarter ended March 31 net loss of $550,564 after interest, depreciation and depletion, against net loss of $583,575 in the 1929 quarter.

DIVIDENDS DECLARED

Hazelwood Savings and Trust.

The Hazelwood Savings and Trust Company declared regular quarterly dividend of 3 per cent, payable May 1 to record April 15.

* * *

British Match.

British Match Company has declared a dividend of 4 per cent, making a total of 7 per cent paid out.

* * *

DIVIDENDS UNCHANGED.

Radio Corp of A 87½c q..July 1—June 2
Do pfd B $1.25 q....July 1—June 2
National Supply $1.25 q..May 15—May 5
Interlake Iron Corp 25c q.June 25—June 10
Chrysler Corp., 75c q......June 30—June 2

EVENING SUN-TELEGRAPH MARKETS

Stocks Dumped — **Local Market Declines**

STOCK THROWN OVER IN BIG BLOCKS

Steel, United Aircraft And Radio Show Large Declines at Opening

NEW YORK, May 3.—(AP.)—Stocks were again dumped upon the market in huge volume at the opening today. U. S. Steel lost 2 points with a block of 6,000 shares. United Aircraft lost 5⅜ in a transaction of 6,300 shares. Radio lost 1¼, with a block of 30,000 shares. Western Union, International Harvester, Bendix, Missouri Kansas Texas and Allied Chemical lost 1 to 1½ points. Warner Brothers rallied ½, however, and American Smelting ¾.

4TH DISTRICT RECOVERING

CLEVELAND, O., May 3.—(AP.)—Slow recovery from the recent decline in business in the Fourth Federal Reserve Bank District which includes Western Pennsylvania, was revealed today in the bank's business monthly business review.

During the first quarter in this district, the review stated, most production figures have shown an expansion from month to month, but the March records, the latest complete figures available, in all cases except building show that the growth during the first quarter of the year from the low point of December was no greater and in some cases even less than seasonal.

The second quarter appears to have opened in a slightly more favorable manner and industrialists in many parts of the district state that the trend of general business is now definitely upward, though the rate of improvement is still quite slow.

Expanding industrial activity and commencement of outdoor work such as construction, farming and road building brought about a better employment condition at the start of the second quarter.

Affirms Sale of Chicago and Alton

CHICAGO, May 3.—The decree of foreclosure and sale of the Chicago and Alton Railway, issued several months ago by Federal Judge Carpenter, yesterday was affirmed with a slight modification by the United States Circuit Court of Appeals.

The decree held that $22,000,000 in first mortgages are a prior lien on all property of the road, while the higher court excluded 15 miles of trackage acquired by the company after its consolidation.

Pennsylvania Co. 1929 Profits Gain

The Pennsylvania Company reports for the year ended December 31, 1929, net income of $9,023,174 after taxes and charges against net of $7,007,837 in 1928.

Net income for 1929 equals $3.62 a share (par $50) on 2,492,500 shares, against $2.81 a share in 1928.

The Pennsylvania Company is a holding corporation controlled by the Pennsylvania Railroad Company.

Oil Well Activities Quicken in April

Oil well completions east of the Rocky Mountains totaled 1,924 during April, a gain of 158 over March, according to the Oil City Derrick. The total included 603 dry holes and 210 gas wells, both increases over the preceding month.

At the end of the month 3,406 wells were drilling, 114 more than at the end of March, and 941 rigs were being built, a gain of 76.

General Tank Gets Order for 500 Cars

CHICAGO, May 3—The General American Tank Car Company has received an order for 500 refrigerator cars from the Union Refrigerating Transit Company.

PHILADELPHIA, May 3.—The Baldwin Locomotie Works has received an order for four switching engines from the Indianapolis Union Railroad.

COTTON MARKET

LIVERPOOL, May 3.—Cotton, spot dull; prices easier; American strict good middling, 9.45; good middling, 9.10; strict middling, 8.80; middling, 8.60; strict low middling, 8.28; low middling, 7.70; strict good ordinary, 7.00; good ordinary, 6.60. Sales 3,000 bales, including 1,300 American. Receipts none. Futures closed quiet and steady; May, 8.11; July, 8.06; October, 7.86; December, 7.88; January, 7.87; March, 7.91; May, 7.95.

Foreign Shares.

(Reported by D. Gleich & Co.)

	Bid.	Asked.
Austrian A E G-Electric	3¼	4⅛
Bank of France	955	960
Bank of Poland	11⅛	16
Banca d'America e d'Italia	9½	10½
Cosulich S S Line	3	4⅛
Credit Lyonnais	115	125
Credito Italiano	[illegible]	[illegible]
Deutsche Bank, Berlin	[illegible]	[illegible]
Disconto Gesellschaft	[illegible]	[illegible]
Fiat	20	21
German Gen Electric com	[illegible]	[illegible]
I G Farben Industrie	[illegible]	[illegible]
Kuniman Mining	[illegible]	[illegible]
Montecatini Milan	[illegible]	[illegible]
North German Lloyd, Bremen	25⅞	26⅛
Reichbank of Germany	69	71
Rima Muranyi Stl of Hungary	13	14
Titz, Leonard & Co	28	29
Union Electric, France	55	56
Wiener Bank Verein, Vienna	4	5
Ford Motor Ltd of England	18⅞	19⅛
Ford Motor of France	11⅛	12

Liverpool Wheat Market.

LIVERPOOL, May 3.—Wheat was ⅛ up ¼ penny higher to ⅛ penny lower; opened and closed ⅛ to ⅛ penny off.

NEW YORK CURB MARKET

Following is the list of transactions on the New York Curb Exchange, giving all stocks and bonds traded (00 omitted in sales column of stock list; 000 omitted in sales column of bond list):

STOCKS.

Sales.		High.	Low.	11:45.
	—A—			
5	Aero ww...	3	2⅞	3
2	Ainswth Mf	24⅜	24⅜	24⅜
2	Alex Indust	2½	2½	2½
3	A A G Corp.	19¾	19½	19½
4	Allegy Gas.	6⅞	6⅞	6⅞
3	Allied Mills	9⅞	9⅝	9⅝
1	Alu Co Am	311	311	311
1	Am Arch...	45	45	45
1	Am Br&Ct.	7	7	7
1	AmCP&L A	42	42	42
10	Do B....	22⅞	21⅞	21⅞
20	AmC Pow A	26⅝	26⅝	26⅝
6	Do optwr.	4	4	4
16	Am Cyan B	27¼	26¾	26¾
19	A & P P w	56⅝	56½	56½
4	Am G & El	141	138	138
20	Am Inv B	12⅞	12⅝	12⅝
7	Am Inv war	5⅞	5⅞	5⅞
*25	Am L & T	300	300	300
2	Do new..	75½	73⅝	73⅝
12	Am Marac.	4	3⅞	3⅞
1	Am Nat G	16½	16½	16½
3	Am Pneum	6	6	6
117	Am Sup-P.	33⅝	32	32
40	AU &GBvtc	13⅝	12⅝	12⅝
2	AG&E dbrt	8¼	8¼	8¼
1	Asso Ldry.	1⅞	1⅞	1⅞
2	Asso Ray pf	55⅛	55	55
2	Atl F & S.	7-16	7-16	7-16
1	Atl Sec Crp	22	22	22
3	Avia C Am.	46⅛	46	46
1	Babc & Wil	126	126	126
1	AAO n cod	18	18	18
3	Ang Chil N	33⅜	32⅝	32⅝
14	Appalach G	13½	12½	12½
5	Ark Nat G.	12⅞	12⅝	12⅝
22	Do A ...	12⅞	12¼	12¼
2	Do pfd ..	8	8	8
5	Asso El I Lt	6	6	6
2	Asso G & El	45½	45½	45½
15	Do A ...	37⅞	37⅞	37⅞
	—B—			
6	Blue Ridge.	11½	11½	11½
12	Do cv pfd	40⅜	40⅜	40⅜
8	Blyn Shoe .	1⅛	1⅛	1⅛
11	Braz T & L	46⅛	45⅞	46
1	British Cel.	3⅝	3⅝	3⅝
	—C—			
2	CAM Co vtc	⅝	⅝	⅝
50	Can Mar W	6⅛	6	6
7	CanP Ry n	49⅛	49⅛	49⅛
5	Carib Syn..	2⅛	2	2
8	CPub Ser A	39⅛	39	39
17	C States El	30⅝	30	30
2	Chain S De.	5⅛	5⅛	5⅛
1	Do Stock.	13⅛	13⅛	13⅛
5	ChatPN vtc	21⅞	21⅞	21⅞
8	CNatAN vtc	22	22	22
1	Chicago Cp	13⅜	13⅜	13⅜
402	Cities Serv.	37⅛	36⅛	36⅛
1	Do pf....	92⅛	92⅛	92⅛
2	Cleve Trac	27⅞	27⅞	27⅞
1	ColO&G vtc	16⅛	16⅛	16⅛
2	Colum Pict	45⅛	45⅛	45⅛
60	Comw&S w	5⅛	5	5
1	Com Wat W	18⅛	18⅛	18⅛
3	Cons C Min	5⅝	5⅝	5⅝
3	ConG&E B	123⅛	123	123
1	Cons GUt A	28⅞	28⅞	28⅞
3	Do B vtc	13⅛	13⅛	13⅛
1	Cons Instru	4½	4½	4½
1	ConG&EP p	107	107	107
9	Cord Corp.	12¼	12⅛	12⅛
2	Cosden Oil	53⅛	53	53
2	Creole Pet.	6⅛	6⅛	6⅛
8	Crock & W	28⅞	27	28⅛
1	Cusi M Mn	1⅛	1⅛	1⅛
	—D—			
1	Dayton Air.	5½	5½	5½
7	Dere&Co n	150⅞	150	150
2	DeF Radio.	5⅛	5⅛	5⅛
2	Derby Oil..	8⅛	7⅞	7⅞
1	Det Aircrft.	6⅞	6⅞	6⅞
2	D G Util..	16	15½	15½
2	Doug Air..	18⅞	18⅛	18⅞
3	DresserM A	50	50	50
2	Driver Har.	90⅛	89	89
3	Dubilier Cn	7⅛	7⅛	7⅛
*175	Duke Powr.	185	185	185
10	Durant Mt	5	5	5
2	Duv T Sul.	15	15	15
	—E—			
2	East G&F.	35½	35¼	35¼
7	East StP B	37⅞	37⅞	37⅞
1	East UA cv	14½	14½	14½
3	Eisler Elec.	16⅛	16	16
169	El B & Sh.	103½	96	96
1	Do pfd...	107½	107½	107½
2	El P Asso.	33⅛	33⅛	37⅛
2	Do A ..	31	30⅞	30⅞
2	ElP&L op w	56	55⅞	56
3	Elec Share.	25⅝	25	25
2	Do pfd...	102⅞	102⅞	102⅞
1	Empire Pow	53½	53½	53½
2	Emp P S A	22⅞	22⅞	22⅞
1	Evans W Ld	3⅞	3⅞	3⅞
	—F—			
2	Fabrics Fin	9¼	9¼	9¼
1	Fairchl AvA	7⅞	7⅞	7⅞
10	Falcon LdM	⅛	⅛	⅛
1	Fandgo Cor	1⅛	1⅛	1⅛
1	Fokker Acft	25	25	25
2	Fd Mo CaA	34½	34	34
	Fd Mo Frnce	11⅞	11¼	11¼
20	Fd Mot Ltd	18	17⅞	17⅞
	—G—			
21	Fox Thea A	14¼	13⅞	13⅞
3	Gar Pack..	25	25	25
15	Gen Baking	3¼	3¼	3¼
2	Do pfd...	35⅞	35⅞	35⅞
1	Gen C war.	8	8	8
2	G El L rct.	11	11	11
1	Gen Empir.	25	25	25
2	G G-E c pB	86⅝	85⅝	85⅝
3	Gen W Wks	28	28	28
5	Glea C Har	32⅛	32⅛	32⅛
1	Glen A Coal	100	100	100
1	Gold C Min	5	5	5
17	Gold Sachs.	37⅞	37½	37⅞
1	Graymur ..	39	39	39
*10	Gt A&P nv.	226	226	226
1	G St Pr vtc	12	12	12
3	G Oil C Pa.	153⅛	152	153
	—H—			
1	Hazeltine...	34	34	34
10	Hir Walker.	11⅞	11⅞	11⅞
1	Holt (H) A.	19	19	19
1	Homaok Oil	4	4	4
3	H of Tex n.	22¼	21⅞	21⅞
7	Hud BM&S	9¼	9⅛	9¼
3	Hydro El S.	46¾	46½	46½
	—I—			
1	ImpOil Can	25⅜	25⅜	25⅜
4	Ind Td Ill A	45	44⅝	44⅝
8	Do B....	43¾	43	43
1	Ind Fin ctf	23⅞	23⅞	23⅞
2	Insull Util..	66½	66½	66½
1	Insur Sec..	19⅞	19⅞	19⅞
14	Interc Petr.	1⅜	1¼	1⅜
1	Interc PwA	24⅜	24⅜	24⅜
6	Interntl Pet	21	21	21
1	Int Sf Rz B	10⅛	10⅛	10⅛
2	Int Sup Pw	40⅛	40	40
15	Int Util B	15¾	15⅛	15⅛
4	Inter Equit	12	11⅞	11⅞
1	Iron Cap M	2	2	2
2	Irv Air C w	8⅝	8½	8½
2	It Superp A	13⅜	12¾	12¾
1	Do db rt	6¼	6¼	6¼
	—J—			
2	Johnson Mt	41	41	41
	—L—			
1	Lak Fdy&M	6¾	6¾	6¾
1	Leonard Oil	3⅜	3⅜	3⅜
1	Lion Oil...	24	24	24
1	Loews war.	17⅞	17⅞	17⅞
3	Lone Star.	51	50	50
4	Do rts...	4⅛	4⅛	4⅛
2	Louis L&E.	3⅜	3⅜	3⅜
	—M—			
1	MacMarr...	20	20	20
6	Marine Mid	40	40	40
2	Mavis Bot.	2⅜	2⅜	2⅜
3	Mayflower..	64½	64½	64½
12	Mem N Gas	20	20	20
2	Metal&Min.	16⅞	16¾	16½
1	Mex O Oil	3½	3½	3½
3	M S Pet A v	9¼	9⅛	9⅛
1	Do B vtc	5	5	5
12	Mid W Util	33⅞	32⅞	32⅞
2	Do A war	4	4	4
2	Do B war	6⅛	6⅛	6⅛
20	Mo Kan PL	30⅞	30⅞	30⅞
7	Mont deb rt	1½	1½	1½
1	Mount Prd	11	11	11
	—N—			
2	Nat Am Co	8⅝	8½	8⅝
10	Nat Aviat..	19	16½	16½
2	Nat F&Gas	32⅝	32⅝	32⅝
2	Nat Invest.	22	22	22
2	Nat Leather	2	2	2
2	Nat R Mch	19⅞	19⅞	19⅞
5	Nat Screen.	28⅛	28	28
2	Nat Stl x-w	69	65⅛	65⅛
1	Nat STSecA	12⅞	12⅞	12⅞
1	Nat S R NJ	32⅛	32⅛	32⅛
2	Nat Un Rad	6⅞	6½	6½
2	Nebel Oscar	10⅛	10	10
1	Nelson Corp	26	26	26
*10	Nav Cal El	131	131	131
*10	N E Pow pf	91⅝	91⅝	91⅝
2	New Hav C	20	20	20
1	N J Zinc..	77	77	77
3	Newmont M	110⅛	109⅝	109⅝
2	N Y R&BT	16	14½	14½
130	Niag H P n	20⅝	20⅝	20⅝
6	Do a w n	5⅛	5⅛	5⅛
2	Do B w n	13⅛	13⅛	13⅛
2	Niles B P.	35⅝	35	35
2	Noranda M	27⅛	26⅞	26⅞
50	NAAvia A w	4⅛	3⅞	3⅞
5	No AmL&P	74	70	70
2	No Stat P A	170	169	169
3	Nowest Eng	28½	28	28
	—O—			
15	Ohio Cop..	⅝	⅝	⅝
1	Ohio Oil...	72⅞	72⅞	72⅞
2	Outb Mot B	10⅛	10	10
	—P—			
2	Pac Cst Bis	44½	44½	44½
1	Do pf....	89	89	89
20	Pandem Oil	1⅝	1½	1⅝
8	Pante O Ve	3	3	3
2	Param Cab.	6⅛	6	6
2	Parke Dav..	35¼	35¼	35¼
15	Pennroad C	13	12⅞	12⅞
2	Peop Lt P A	⅞	⅞	⅞
*50	Perfec Stov	50	50	50
15	Petrol Corp	25⅞	25	25
5	Do war..	5⅛	5	5
21	Philip Mor.	⅞	⅞	⅞
3	Pilot Rad A	13½	13	13
4	Pit Bowes.	15⅝	15⅛	15⅛
2	Plymou Oil.	23	22⅛	22⅛
1	Polymet Mf	13⅞	13⅞	13⅞
9	Prin & Whi	13⅛	12⅞	13
4	Do pfd...	41⅞	41⅞	41⅞
2	Pru Invest..	17⅞	17⅞	17⅞
19	Pub Ut Hol	24⅛	24	24
4	Do war...	8⅛	8⅛	8⅛
*40	Pu S P pf.	99⅞	99⅞	99⅞
	—R—			
1	Radio Prod.	18⅞	18⅞	18⅞
1	Railroad Sh	8	8	8
2	Rein L P B	5	4⅞	4⅞
5	Reli Intl A.	15	15	15
2	Reli Manag	20½	20½	20½
1	Repetti Cdy	1	1	1
1	Reynods Br	6⅛	6⅛	6⅛
2	Roose Field.	4⅛	4	4
2	Rossia Intl.	9½	9½	9½
	—S—			
21	St Reg Pap	27	26	26⅛
2	Salt Cr Pr.	13	13	13
2	Schu 5c-$18	3½	3½	3½
2	Seabd Util.	8	8	8
*10	Secur Corp.	636	635	636
2	Do new..	62¼	62	62¼
2	Seiberlg Rb	7	7	7
5	Sel Indust..	9½	9½	9½
4	Shenandoh.	17⅛	16⅞	16⅞
4	Do pfd...	44	43⅛	43⅛
2	Sth Coast..	13	12¼	13
1	Southn Cor	6⅞	6⅞	6⅞
2	Southd Roy	14	13⅛	13⅛
1	S W Dairy.	8	8	8
8	S W Gas Ut	14⅛	13⅛	13⅛
1	Spn&Gn rt	1½	1½	1½
1	Std C & S	35	35	35
4	Std Motors	2⅞	2⅞	2⅞
76	Std Oil Ind	53⅞	52½	52½
2	Do Ky....	35¼	35⅛	35⅛
1	Std Po&Lt.	73⅛	73⅛	73⅛
1	Do B.....	71¼	71¼	71¼
1	Do pfd...	104	104	104
2	Starrett Co	28⅞	28⅞	28⅞
3	Do pfd .	38⅝	38½	38½
5	Stein Cosm	19	19	19
1	Steinite Rd	1⅝	1⅝	1⅝
2	Sunray Oil.	7½	7½	7½
1	Sunset St p	45	45	45
1	Swift & Co	30	30*	30
1	Swift Intl .	32⅞	32⅞	32⅞
	—T—			
2	Tampa Elec	79	75⅛	75⅛
2	Technicolor	68⅛	68⅛	68⅛
5	Tech H Gd	6½	6½	6½
1	Texon O&L	11	11	11
7	Thatch S C	4	4	4
2	Thermoid .	25⅝	24⅞	25⅝
1	Tob & Al S	37½	37½	37½
20	Transamer	42⅝	41⅞	41⅞
2	Tr Air Tr .	9⅛	9⅛	9⅛
10	Tr Lux DPA	10	10	10
1	Tri Utilities	50¼	50¼	50¼
	—U—			
5	USOverseas	19	19	19
3	USDiry P B	23¾	23¾	23¾
5	U S El Pow	16	16	16
1	U S Finish.	22	22	22
1	U S Gypsm	51¼	51¼	51¼
2	US Lines pf	17⅛	17⅛	17⅛
1	USShares F	10	10	10
2	Unit Ver Ex	11½	11½	11½
5	Union Tob.	⅝	⅝	⅝
2	Unit Cor wr	25	25	25
1	Unit Els rt	¾	¾	¾
41	Unit Fdrs .	32½	31¼	31⅝
5	United Gas.	34⅞	33	33
30	Do new .	21½	19⅞	20
4	Do new w	8½	8½	8½
1	Do pfd ..	95	95	95
40	Un Lt&P A	47¼	44	44
2	Do cv pf	112¾	112	112
1	Uth Ap Mn	2⅛	2⅛	2⅛
5	Util Equit .	17⅞	17⅞	17⅞
63	Ut P & Lt.	20⅞	20⅛	20¼
2	Do ctfs ..	57⅞	57⅞	57⅞
2	Ut & Ind .	19	18	18
5	Do pfd ...	25⅛	25	25
	—V—			
2	Vac Oil ...	92⅝	92⅛	92⅛
1	Vn Cp Pck.	9	9	9
2	Venz Pet .	3⅛	3⅛	3⅛
9	Vick Fin ..	8½	8½	8½
	Vogt Mfg Co ..	19½	19½	19½
	—W—			
2	Watson Co	3⅝	3⅝	3⅝
1	Wdn C Min	⅝	⅝	⅝
2	Wt Mss Co.	64⅛	64	64
2	Wl-Lw Cft	14¼	12¼	13½
	—Z—			
1	Zonite Prod	17⅞	17⅞	17⅞

DOMESTIC BONDS.

Sales.		High.	Low.	11:45.
10	Alab Pow 5s '68..	102	102	102
15	Do 4½s '67..	96	96	96
13	Alum Ltd 5s '48..	98⅞	98⅞	98⅞
8	Am Cmwlth P 6s'40	98	98	98
2	Do 6s '49..	102⅝	102⅝	102⅝
32	Am&For Pw 5s2030	89	88⅞	88⅞

[illegible — continuation of domestic bonds and FOREIGN BONDS list]

*Actual sales. †Ex-dividend. ‡Ex-rights.

BANK CLEARINGS

Pittsburgh

Exchanges today	$ 33,825,363.99
Balances today	16,105,947.90
Exchanges week ago	40,734,600.87
Balances week ago	24,795,258.22
Exchanges year ago	30,527,825.19
Balances year ago	12,331,905.98
Exchanges for week	207,997,827.71
Balances for week	102,795,454.52
Exchanges prev wk.	218,419,765.43
Balances prev. wk.	110,355,974.86
Exchanges same wk. last year	196,687,010.02
Balances same wk. last year	81,541,124.63

New York.

Exchanges	$1,393,000,000
Balances	193,000,000
Credit balance	173,000,000

INVESTMENT TRUSTS

[illegible]

HOOVER FACES TARIFF FIGHT

WASHINGTON, May 3.—(INS.)—President Hoover's power over the Republican organization of the House faced a test today as the export debenture plan of farm relief and flexible tariff provisions neared a vote. Both proposals, written into the Hawley-Smoot tariff bill by the Senate, have been denounced by Mr Hoover.

Confidence of the administration leaders was shaken as a result of the uprising in the House which sent the sugar tariff to the lowest possible rate, 2 cents, as fixed by the Senate, and placed lumber and shingles on the free list.

With renewed hopes, the Democratic leaders appealed openly to Republican members of the "farm bloc" to support the Senate plan of paying an export bounty on farm products which is estimated to cost $150,000,000 a year.

WHALEN FEARS TONG WAR

NEW YORK, May 3.—(AP.)—Reports reaching police headquarters that the Hip Sing Tong was holding a secret meeting in Chicago to decide whether war should be declared against its rival tong, the On Leongs, resulted in a half hundred police being placed on duty in New York's Chinatown today.

Ong Yow, president of the tong, denied they were holding a war conference, but admitted the Chicago meeting was being held. The threatened war was attributed to competition over gambling.

CHICAGO, May 3.—(AP.)—Chicago police today were without knowledge of the New York report that the Hip Sing Tong was in secret conference here to decide whether war should be declared against its rival, the On Leons.

However, Frank Moy, "mayor" of Chinatown and head of the On Leongs in Chicago, was arrested yesterday for carrying a gun.

Aimee in Ermine Visits Slums of Constantinople

CONSTANTINOPLE, May 3.—(INS.)—There are as rough and tough sections in Constantinople as there are in America's large cities—perhaps tougher—but Mrs. Aimee Semple McPherson, Los Angeles evangelist, strolled through the toughest section last night and today was ready for new sights in the Turkish capital.

Covered with an ermine wrap, the evangelist was seen at a native theater where very, very Oriental dances were among the features.

Mrs. McPherson has been held in this city by the illness of her daughter, following a fall on board ship while en route from Palestine. The evangelist does not plan to hold meetings here.

SCHOBER ON AIR, HITS TARIFF

NEW YORK, May 3.—(AP.)—Speaking to the American people from London by radio, Chancellor Johann Schober, of Austria, said last night his country would be "willing to go into any movement that would provide a liberal foreign trade policy in Europe."

Explaining that Europe is divided by "innumerable barriers which impede trade," Schober told the radio audience that Austria, "contrary to her own inclinations, has been compelled, in view of this widespread condition, to revise her tariff agreements with her neighbors."

The Chancellor praised President Hoover, who, he said, "will always be remembered with affection and gratitude by the Austrian people for the great work of rescue that he achieved with the children's fund."

58 COMERFORD THEATERS SOLD

NEW YORK, May 3.—(AP.)—Outright purchase of 58 motion picture houses from Michael E. Comerford, Pennsylvania theater man, by the Paramount-Publix Theaters Corporation for a consideration reported near 20 million dollars was announced here.

Through the deal Paramount-Publix not only acquires complete control of the 58 houses, located in 25 towns and cities in Pennsylvania, but also gains an interest Comerford formerly held in several theaters in New York State.

Comerford, who started in the theater business in Scranton, Pa., with a penny motion picture place, will continue to have an active part in the management of the chain, to be known as the Publix-Comerford theaters. He worked in coal mines as a boy.

YOUTH KILLED IN HOLDUP

KANSAS CITY, May 3.—(AP.)—A 19-year-old youth, who said his name was Jimmy Callahan, of Chicago, was shot and killed here late last night by one of three patrolmen after he held up and robbed a street car motorman.

He was wounded in the abdomen as he started to level a pistol at Lloyd Grimes, a patrolman. He died in the receiving ward of a hospital after telling police he was accompanied by an accomplice who alighted from the car shortly before the holdup. He refused to reveal his companion's name.

Police followed the two from the downtown district, acting on a tip received through persons who said they overheard the pair planning a holdup.

NEW YORK BOND MARKET

NEW YORK, May 3.—(AP.)—Transactions in the most active bonds on the New York Bond Exchange today were as follows, 000 omitted in sales column (United States bonds in dollars and thirty-seconds of dollars):

U. S. GOVERNMENT BONDS.

CORPORATION BONDS.

FOREIGN BONDS.

[illegible]

Paramount Publix Buys 71 Theaters

NEW YORK, May 3.—Paramount Publix Theaters Corporation has purchased from M. E. Comerford 71 motion picture theaters in 25 towns and cities. Most of the theaters are located in Philadelphia.

Indian Territory Gets Big Producer

Indian Territory Illuminating Oil Company brought in its No. 1 H. W. Jones well in the Oklahoma City field, making 1,220 barrels of oil in the first hour and settling down to production of about 1,100 barrels an hour.

Phillips Petroleum To Sell More Stock

NEW YORK, May 3.—Phillips Petroleum Company stockholders are offered the right to subscribe to additional stock at $32 a share in the ratio of one share for each four held.

Money Market.

LONDON, May 3.—Bar silver, 19⅛d per ounce. Money, 1¼ per cent. Discount rates: short bills, 2 per cent; three months, 2⅛ per cent.

Blown Off Bridge, Boy Badly Hurt In 40-Ft. Fall

Six-year-old Herman Schlott, of 2827 West Carson street, who was blown by a gust of wind from an abutment at the south end of the Ohio connecting bridge yesterday, today was in critical condition in Ohio Valley Hospital. The boy, a son of Mr. and Mrs. Herman Schlott, has a possible fracture of the skull and a fractured right leg.

Herman, a pupil in the first grade of Espien Public School, West Carson street, had climbed on the bridge abutment during the noon recess. When the wind hit him he toppled over the edge of the abutment and plunged 40 feet to the street below.

LOCAL MARKET PRICES DIP LOWER

Lone Star Displays Less Resistance to Pressure; Heavy Industrials Down

Prices on the Pittsburgh Stock Exchange fell back sharply in today's short session as the list here reflected the sharp opening break in the New York market.

Lone Star Gas, which had been resisting the selling pressure of the past few days, gave ground less reluctantly and on the opening burst of selling broke back more than two points from last night's close.

Western Public Service, the Wyoming-Utah gas concern, controlled by the same interests, followed the decline in Lone Star. Shamrock Oil dipped further and was off more than a point by the end of the first hour.

Industrial issues displayed the same weakness as the fuels. Pittsburgh Forgings and Blaw Knox were both down more than a point at the start. Fireproofing preferred was off a large fraction. Specialties followed the declining trend, with D. L. Clark and Liberty Dairy showing fraction recessions from the previous finals.

LOCAL STOCKS

Saturday, May 3, 1930.
(Quotations at the Close.)

[illegible]

Sales on the Exchange.

[illegible]

UNLISTED STOCKS.

[illegible]

Follansbee Shows Loss for Quarter

Follansbee Brothers Company reports March quarter net loss of $99,072, after interest, in the March, 1929, quarter. Net profit was $402,572 after depreciation, interest, federal taxes, etc.

Auto Employment Slightly Increased

Employment in 51 major Toledo (O.) plants, mainly automotive, totaled 27,644 in the week ended May 2, an increase of 39 over the preceding week, and comparing with 46,983 a year ago.

Franklin Deliveries Establish Record

NEW YORK, May 3.—Franklin cars delivered in the first four months of 1930 numbered 3,779, a new high record and an increase of 3 per cent over the like 1929 period.

Business Failures Fewer in Week

Commercial failures during the past week totaled 472 compared with 547 in the precedeing week and 421 in the like week of 1929, according to Dun's Review.

DIED

BOCH—On Friday, [illegible] 1930, at 1 a. m., MARY SCHW[illegible], wife of Nicholas Boch. Funeral [illegible] late residence, 5222 Poe way, [illegible] morning at 8:30 o'clock. High mass of requiem at St. Augustine's Church at 9 o'clock. Friends invited.

EVENING SUN-TELEGRAPH MARKETS

Stock Exchange Topics | *Survey Unit Useful*

Success of German Bonds In Doubt Despite Bank Rate Cuts

By B. C. FORBES.

VERY SPECTACULARLY the monetary stage is being set for the appearance of the first offering of German reparation bonds. Without word or shadow of warning, France lowered its bank rate to 2½ per cent, the Bank of England named 3 per cent and the New York Reserve Bank 3 per cent, all reductions of one-half of 1 per cent. These rates are astoundingly, even historically, low.

This extremely drastic action suggests that the world's bankers feel that everything conceivable must be done to grease the way for the reparation bonds. Indeed, the interpretation is permissible that doubts are harbored in high places as to the marketability of these war-bred obligations.

What are the prospects for the bonds in this country?

Doubtless the offering syndicate, which unquestionably will be ultra-influential, will promptly and triumphantly announce that the whole issue was snapped up the hour it was offered. That is an ancient form of polite financial fiction. When such an announcement is made—and it nearly always is made—all it really means is that the underwriters and their associates have allotted the obligations not to investors but to dealers, to houses that buy only to sell. J. P. Morgan & Co. can be depended upon to take care handsomely of this phase of the epochal transaction.

My guess is that the rank and file of investors will not rush in to buy these German reparation bonds. The public has the idea that somehow or other these bonds are shot through with politics. Also there is a widespread notion that they represent the spoils of victory over Germany and that some day the whole Young Plan may be upset, to the discomfiture of holders of German reparation bonds.

There is, too, a growing preference in this country for American securities. The average American has infinitely more faith in his own country than in any other country. He knows that prosperity is more common here than in any other land. He is aware that enormous profits have been reaped by those who have invested in sound American securities, especially common stocks, and notwithstanding the recent tragic experience, he still has faith that American securities are the most attractive.

The yield on these reparation bonds will have to be unusually generous in order to interest ordinary investors. Moreover, intelligent educational efforts will have to be put forth between now and the offering date. The public needs to be told very clearly and convincingly why it should put its money into these obligations rather than into choice American investments.

Europeans originally indulged in the fond hope that the United States could be made the dumping ground for billions and billions of reparation bonds. Europe has since been disillusioned, at least partly. Some of our foremost banking houses feel that they and this country have a responsibility towards Europe and its financial rehabilitation. Therefore, they are ready to do their part. But the ordinary American investor has no such feeling of responsibility.

It is up to our banking gentlemen to leave no stone unturned to insure that by the time the bonds appear they will be selling ex-ignorance and ex-prejudice.

A CHICAGO ELECTRICIAN, commenting on the recent column on unions and workers, complains:

"For several years I have been trying to join the electricians' union. When I apply for a position I am told to get a union card. When I asked the union for a card, I was told to get a job first. Once I reported to the Illinois Federation of Labor. They sent me back to the union, where I was told I must know some 'inside' man. In union parlance, it means graft. The union doesn't gain anything by excluding me because I do all the electrical work I can get and for less money."

Perhaps some union official may be in a position to deny that anything of this kind goes on. Obviously, if a union card is necessary to get a job and the union won't issue a card until a man first gets a job, it isn't astonishing that dissatisfaction should exist. What are the facts?

PRESIDENT F. D. WAGONER, of Underwood Elliott-Fisher, had his health toasted at a banquet in London of the company's British representatives and, although he was in his office in New York, he immediately responded with a 10 minutes' talk, which was clearly heard by the gathering. Could this be described as the "longest" toast in all history?

Verily, distance is being annihilated.

DON'T ASSUME that the downward movement in stock won't end.

(Copyright, 1930, by B. C. Forbes.)

GROUP STARTS FOREIGN TOUR

NEW YORK, May 3.—Bound for a two months' stay abroad, Dr. and Mrs. R. M. Erwin, Mrs. Robert Cochrane and Mrs. John Crom, of Pittsburgh, departed early yesterday in the S. S. Lancastria.

The Pittsburgh sea-goers stated before embarking that they intended to spend most of their time touring through England and continental Europe.

Dr. and Mrs. Erwin plan to return to Pittsburgh some time in July.

THE PRODUCE MARKET

The demand for fruit and vegetables was slow today at the wholesale produce markets in Pittsburgh. There were no changes in quotations.

The poultry markets [illegible] firm, demand fair, supply nominal, with no changes in quotations.

The butter, egg and cheese markets remained steady. Demand good, supply nominal, with slight changes in quotations.

Car lot supplies were nominal, with [illegible] cars on track. Arrivals included a cars of apples, 1 asparagus, 6 beans, 1 carrots, 1 cauliflower, 3 celery, 1 cucumbers, 4 [illegible], 12 lettuce, 6 onions, 14 oranges, 1 peppers, 15 potatoes, 1 radishes, 7 strawberries, 5 spinach, 1 sweet potatoes and 1 tomatoes.

HAY AND GRAIN

Receipts

Pennsylvania Railroad: 16 cars of hay, 1 straw, 1 oats. Baltimore and Ohio Railroad: Two cars of hay and 1 straw.

HAY

No. 1 timothy	$24.00@25.50
Standard	$23.00@23.50
No. 2 timothy	$20.50@22.00
No. 1 light clover mixed	$22.00@22.50
No. 1 clover mixed	$22.00@22.50
No. 1 clover	$22.00@22.50

STRAW

Oats	$12.00@13.00
Wheat	$12.00@13.00

YELLOW CORN

No. 2 shelled	[illegible]
No. 3 shelled	[illegible]

OATS

No. 2 white	[illegible]
No. 3 white	[illegible]

PRODUCE

Beans, hamper	[illegible]
Beets, bushel	$1.00@1.25
Cucumbers, dozen	$1.50@2.00
Do hamper	[illegible]
Cabbage, crates	[illegible]
Cauliflower, Cal., crates	[illegible]
Do crate	[illegible]
Celery, Fla., dozen	[illegible]
Do crate	[illegible]
Cranberries, ¼-bbl. box	[illegible]
Do ½-bbl. box	[illegible]
Lettuce, Iceberg, crate	[illegible]
Mushrooms, basket	[illegible]
Do pound boxes	[illegible]
Onions	[illegible]
Do crate	[illegible]
Peas, crate	[illegible]
Potatoes, sack	[illegible]
Do barrel, new	[illegible]
Peppers, Florida, crate	[illegible]
Radishes, dozen	[illegible]
Sweet Potatoes, hamper	[illegible]
Spinach, bushel	[illegible]
Tomatoes, lugs, chip	[illegible]
Turnips, bushel	$1.25@1.50

EGGS

Nearby, Extra	[illegible]	Do hennery, white	[illegible]
Do ex.	[illegible]	Duck eggs	[illegible]

FRUITS

Lemons, Cal., box	[illegible]	Grapefruit	[illegible]
Bananas, bunch	[illegible]	Apples, domestic, bu. box	[illegible]
Oranges, Cal., box	[illegible]	Figs, fresh	[illegible]
		Apples	[illegible]

BUTTER AND CHEESE

TUB		CHEESE	
92 score, extra	[illegible]	[illegible] old full cream	[illegible]
Standard	[illegible]	Do new full cream	[illegible]
90 score	[illegible]		
88 score	[illegible]		

PROVISIONS

HAMS		DRY SALT MEATS	
14 to 16 lbs.	[illegible]	Bellies, 20 to 25 pounds	[illegible]
12 to 14 lbs.	[illegible]		
10 to 12 lbs.	[illegible]	SMOKED DRY SALT MEATS	
Skinned hams, 16 to 18 lbs.	[illegible]	Bellies, 20 to 25 pounds	[illegible]
Boneless	[illegible]		
Do skinned	[illegible]	BEEF CUTS	
PORK CUTS		Ribs of beef, native	[illegible]
Loins, 8 to 12 pounds	[illegible]	Short loins, native	[illegible]
Breakfast bacon, 10 to 12 lbs.	[illegible]	Do medium	[illegible]
Clear, 6 to 8 pounds	[illegible]	Chucks and shoulders, native	[illegible]
LARD		Do medium	[illegible]
Pure, tierces	[illegible]	Long loins, native	[illegible]
Do 1-pound prints	[illegible]	Rounds, native	[illegible]

POULTRY

Hens, heavy	[illegible]	Ducks	[illegible]
Do medium	[illegible]	Geese	[illegible]
Do medium	[illegible]	Turkeys	[illegible]
Broilers	[illegible]	Hens	[illegible]
Do Leghorns	[illegible]	FRESH KILLED	
Old roosters	[illegible]	Full dressed hens	[illegible]
Stags	[illegible]		

GROCERIES

ROASTED COFFEE		RICE	
Arbosa, lb.	[illegible]	Extra fancy head, lb.	[illegible]
Fancy Santos, lb.	[illegible]	Do Blue Rose, fancy, lb.	[illegible]
Mocha, lb.	[illegible]		
FLOUR		BEANS	
Spring wheat, barrel	[illegible]	Navy, fancy	[illegible]
Winter	[illegible]	Mich., lb.	[illegible]
Rye	[illegible]	Dried, kidney	[illegible]
SUGAR		Cal. lima, lb.	[illegible]
Cane, granulated, per cwt.	[illegible]	PEAS	
		Marrowfat	[illegible]
		Yellow split	[illegible]
Do powdered	[illegible]	Green split, lb.	[illegible]

N. Y. BANK STOCKS

NEW YORK, May 3.—Yesterday's bid and asked quotations on leading New York banks and trust companies follow:

TRUST COMPANIES

	Bid.	Asked.
Bankers	170	171
Central Hanover	387	391
Chemical Bank and Trust	79¾	80¾
Corn Exchange	214	218
County	241	247
Equitable	129½	130½
Guaranty	802	807
Irving	41¾	42¼
Manufacturers	138	139
New York	361	366
Westchester Title and Trust	135	155

BANK STOCKS

	Bid.	Asked.
America	128	131
Broadway National	105	115
Chase National	162½	164½
Chatham Phenix National	123	126
Chelsea	36	37
City Bank	211	213
Fifth Avenue	3400	3600
First National N. Y.	6275	6375
Harriman National	1500	1600
Manhattan Co	135¼	137¼

Stock Exchange Topics

Reaction in Proportion To Gain Experienced By Stocks

The reaction which has overtaken the stock market this week, while it has been severe, has not been out of proportion to the advance which preceded it. Taking the index of 90 stocks compiled by Standard Statistics Company, Inc., it is shown that on its recovery from the November lows the market enjoyed a steady rise of some 65½ points to the peak of April 10 last. Since then it has been in the throes of a rather acute shakeout, yet at the closing Thursday the average of 90 stocks was down only 12½ points from the peak, showing that only about one-fifth of the improvement from the November lows has been canceled.

Several of the larger investment trusts were reported yesterday to have been heavy sellers of stocks since the beginning of the week. Selling from such sources was in a large way responsible for the acute weakness which characterized the leading industrial shares and many of the more active specialties. Liquidation from these sources, however, is now believed to have been completed. As a matter of fact it was intimated that some of the larger interests who had been on the selling side earlier in the week were picking up new lines of stocks around the low levels of the sessions.

While other rail stocks have been on the decline, Pennsylvania has held fairly steady. Like the other carriers of the country there was a falling off in revenue experienced by Pennsylvania in the early months of this year, but this was partially offset by making proportionate reduction in maintenance expenditures. Even on the reduced revenue basis the stock is in a position to sell higher before establishing a level not entirely justified by earnings. Pennsylvania has an enviable dividend record among the railroad issues.

In some quarters the belief is held that National Cash Register will make a better showing in the second three months than was possible in the initial quarter. A decided improvement in general business conditions will be reflected in the earnings of National Cash Register during the months to come and these who are confident that business will not long remain in the doldrums are reported to be adding to their holdings of this issue.

Another company said to be doing at least as well as last year is Colgate-Palmolive-Peet. The stock has only been on the big board for three or four months and gossip is to the effect that when market conditions are righted the stock will have a more active sponsorship. The present organization is less than two years old and within a short time the full benefits of the merger will likely be reflected in earnings. There are only 144,000 preferred shares and 2,000,000 common shares outstanding. It is said that the floating supply of the latter is relatively small.

Again it is pointed out that Woolworth invariably emerges from times of business reaction in a stronger position than ever before and for this reason the stock appears attractive to some investors at these levels. Directors are liberal in their treatment of stockholders, giving ample returns in the form of cash and stock dividends. Company did a splendid Easter business and it is expected that sales report shortly to be released for the first four months will show a volume of business done in excess of the same period of 1929.

Auto Safety Drive For Aged Planned

The safety educational efforts of the Better Traffic Committee will in the future be directed largely toward the growing number of accidents in which adults of more than 55 years of age are involved. It was decided at a meeting of the committee yesterday. According to Walter Rosenbaum, chairman of the educational sub-committee, men and women over 55 years of age are involved in accidents here oftener than children.

Deputy, Shot, Kills Alleged Moonshiner

MARION, Va., May 3.—(AP.)—George Gullion, 35, Smyth County deputy sheriff, shot and killed Charles Gullion, 50, said by officers to be a moonshiner, after the latter had wounded the deputy. The officer was in a critical condition with a bullet wound in his stomach. The two men, though bearing the same name, are not related.

Dozen Led From Blazing Building

Police and firemen led a dozen Negroes, most of them children, to safety last night when fire broke out in a two-story frame dwelling at 2120 Falcon way. The blaze, of an undetermined cause, destroyed the contents of the first floor occupied by Alonzo Brailer, and the upper tenanted by Leo Spears.

Clairton Rum Raid Yields Still, Mash

A raid on the home of Tony Paglucci, 65, of 705 High street, Clairton netted prohibition agents a 75-gallon still and 2,100 gallons of mash yesterday, they reported. Paglucci was released on his own recognizance.

An automobile will add greatly to your joy of living. But a good used car through the Sun-Telegraph Classified Ads.

COLORADO FUEL IMPROVEMENT SEASONAL

Large Rail Orders Aided in Satisfactory Showing for First Three Months.

NEW YORK, May 3.—Colorado Fuel and Iron Company's first quarter earnings statement was highly gratifying, but seasonal business played an important part in the showing and the year's results cannot be expected to measure up to the rate of the first three months. Net profit after charges, but before federal taxes, was $1,294,157 for the quarter, compared with $939,982 in the first 1929 quarter. Company calculates common share earnings after taxes at $3.27 for the 340,505 shares, against $2.34 in the like quarter of 1929.

Several large rail orders were booked late in 1929 and early this year, and much of this business was shipped during the first quarter. Railroads have completed the major portion of their rail orders and are not scheduled to enter the market actively again until fall. In the late summer Colorado Fuel shuts down it rail mill and earnings consequently are at a low ebb in the third quarter.

OUTPUT DIVERSIFIED

Although the company's line of steel products is more diversified than a few years ago, rail business still is the principal revenue producer. Ordinarily the rail mill is shut down from two to five months during the middle of the year. Annual results, therefore, are dependent largely on first and fourth quarter earnings and the present year's showing will be more clearly defined when railroads enter the market again.

Management of Colorado Fuel in recent years has had several difficulties to overcome in connection with marketing of coal as well as steel products. Much work has been done to improve the company's position in both fields.

DUSTLESS COAL

The company is now marketing coal treated by an exclusive chemical process which eliminates soot and makes it dustless and clinkerless. Undoubtedly this was perfected to meet the competition from gas and it should give the company some business which otherwise would not be obtained. An additional 50 cents a ton is charged for coal so treated.

Operating costs of the company have been lowered in recent years and the management is continuing a program of improvement of properties. This will be financed from earnings. The common stock was placed on a $2 annual basis at the beginning of this year, with a quarterly disbursement of 50 cents, the first dividend since 1921. Earnings for 1929 were $2,350,048, after charges, or $6.43 a share for the common.

OBITUARY

Louis Brown

Louis Brown, 68, former president of the Oil Well Supply Company, died yesterday in his home at 704 Amberson avenue. He was stricken ill with pneumonia Wednesday after returning from a visit to California. Mr. Brown, before his retirement from active business January 1, was chairman of the board of directors of the oil concern. He was born in New York and received his early education in the schools of Oswego, N. Y. He began his business career with the John E. White & Co., New York iron merchants, and in 1881 was sent to Dresden, Germany as a representative of this company. He came to Pittsburgh in 1889 as assistant manager of the Pittsburgh office of the National Tube Company. Two years later he resigned from this company to serve as assistant treasurer of the Oil Well Supply Company. He held this position until 1911 when he became president of the firm. He had been president of the company 17 years. He was a member of the Duquesne Club, the Oakmont Country Club, the Country Club of Pittsburgh, Pittsburgh Athletic Association, the Civic Club, the Longue Vue Country Club, and the Colonial Wars Society. He leaves a daughter, Mrs. Thomas Fleming, Jr., of Pasadena, Cal., and a brother, Albert Brown, of Los Angeles.

Dr. Elmer C. Ritchey

Dr. Elmer C. Ritchey, for many years a practicing physician in the Knoxville, Mt. Oliver district, died yesterday in his home at 323 McKinley street. He had been practicing in that community for more than 25 years. He was born near Kittanning, Pa., and came from that community to the Pittsburgh district.

He was educated in the public schools at Kittanning and in Pittsburgh. He graduated from the Western University of Pennsylvania. He was a member of the Allegheny County Medical Society and the Knoxville Presbyterian Church. He leaves his widow, Mrs. Anna Martin Ritchey; a daughter, Miss Anna Mary Ritchey, and a sister, Mrs. E. Covert, of New Castle, Pa.

Wilson Funeral.

Funeral services were to be held today for Mrs. Jennie Darnell Wilson, 62, wife of Joseph S. Wilson, who died Thursday in her home at 142 Hazelwood avenue. The services were to be held this afternoon in the Johnston Avenue Baptist Church. Mrs. Wilson had been a resident of Pittsburgh for more than 40 years. Beside her husband she leaves a son, Blair Wilson; three daughters, Miss Georgianna Wilson, Mrs. Irene Beckley and Mrs. Beatrice Sullivan; two brothers, Daniel and George Darnell and a sister, Mrs. Pearl Voltz.

Gun Totin' Gets Judge's O. K. In This Case

CHICAGO, May 3.—(AP.)—Arraigned in court charged with carrying concealed weapons, James and Joseph Veloni were not only freed but also received their guns back again.

Judge Frank M. Padden indicated that he felt they needed to carry weapons, and here is why:

Their butcher shop has been robbed twice; their home robbed once; their automobile stolen three times within a year. Moreover, Joseph killed a bandit in their shop a year ago, and since then they have received threatening letters.

SHEET AND TUBE STOCK TIED UP

NEW YORK, May 3.—(AP.)—The New York Stock Exchange yesterday was notified by the management of the Youngstown Sheet and Tube Company that the minority stock which opposed merger of Youngstown Sheet and Tube with Bethlehem Steel Corporation had been suspended from transfer.

The effect of the order was to render practically non-negotiable some 330,000 Youngstown Sheet and Tube shares held by Cyrus S. Eaton, Otis & Co. and other minority stockholders.

It was said in Wall Street circles that the order created a situation unique in corporate annals. Holders of the shares charged that not only would trading be hampered in the "dissenting stock," but that such shares would be affected if used for collateral. Traders expected that the stock exchange would seek an immediate readjustment for the relief of the stockholders affected.

The stoppage of transfer of dissenting stock followed demands of the objecting minority for a "fair cash value instead of Bethlehem stock," an alternative to which they were entitled under Ohio laws. To this demand Bethlehem Steel officials responded with an offer of $110 a share, a value considerably below the market price. The minority in turn asked $180 to $250 per share for their holdings.

CHRYSLER NET TAKES DROP

DETROIT, May 3.—The Chrysler Corporation reports for the March quarter net profit of $180,717 after interest, Federal taxes, etc., equal to four cents a share on 4,431,575 no par shares. Against net profit of $8,838,173 in the first quarter of 1929, or $2 a share on 4,411,990 shares.

Walter P. Chrysler, president said net operating profits for the 12 months ended March 31 were $13,244,712 which shows that notwithstanding the current recession in business the corporation during the past 12 months has earned its dividends, reduced its debt and substantially maintained its net current asset position.

Mr. Chrysler said: "conditions in the automobile industry are now more stabilized and the industry has probably turned the corner for the better."

The regular quarterly dividend of 75 cents a share was declared.

NEW YORK PRODUCE EXCHANGE

NEW YORK, May 3.—Following is a list of stocks and bonds traded yesterday on the New York Produce Exchange giving sales, and high, low and closing quotations:

Sales	Stock	High	Low	Close
2000	Am Corp wi	11¾	10¾	10¾
1100	Am Ut & Gen A	26½	26¼	26¼
2300	Am Eagle Aircr	[illegible]	[illegible]	[illegible]
100	Am Sol rts	[illegible]	[illegible]	[illegible]
2500	Appalachian G war	[illegible]	[illegible]	[illegible]
2500	Am G&E o s p rts	[illegible]	[illegible]	[illegible]
700	Do 1930 rts	[illegible]	[illegible]	[illegible]
700	Do pfd	[illegible]	[illegible]	[illegible]
200	Automo Stand	[illegible]	[illegible]	[illegible]
700	Bagdad Cop	[illegible]	[illegible]	[illegible]
200	Claude Neon	[illegible]	[illegible]	[illegible]
300	Columbia Baking	[illegible]	[illegible]	[illegible]
300	Color Fot	[illegible]	[illegible]	[illegible]
500	Como Mines	[illegible]	[illegible]	[illegible]
300	Cons Chro wi	[illegible]	[illegible]	[illegible]
200	Do A wi	[illegible]	[illegible]	[illegible]
2400	Det & Can Tun	[illegible]	[illegible]	[illegible]
900	Dresser B	[illegible]	[illegible]	[illegible]
1000	Duq Gas wi	[illegible]	[illegible]	[illegible]
100	Emp Am Sec	[illegible]	[illegible]	[illegible]
27900	Fox Scrip	[illegible]	[illegible]	[illegible]
500	Gen Motive	[illegible]	[illegible]	[illegible]
1000	Gen Motor pf B	[illegible]	[illegible]	[illegible]
1000	Hamilton Gas	[illegible]	[illegible]	[illegible]
100	Horni Sg pf wi	[illegible]	[illegible]	[illegible]
200	Helena Rubenst pf	[illegible]	[illegible]	[illegible]
1900	Intl Rust Iron	[illegible]	[illegible]	[illegible]
2000	[illegible]	[illegible]	[illegible]	[illegible]
900	Int Util Warr wr B	[illegible]	[illegible]	[illegible]
100	Int Vitamin	[illegible]	[illegible]	[illegible]
100	Invest Co Am	[illegible]	[illegible]	[illegible]
200	Jenkins	[illegible]	[illegible]	[illegible]
100	Invest Co Am pf	[illegible]	[illegible]	[illegible]
300	Judea Life Ins	[illegible]	[illegible]	[illegible]
1200	Kinner Airpl	[illegible]	[illegible]	[illegible]
400	Lautaro Nitrate	[illegible]	[illegible]	[illegible]
100	Lone Star G rts	[illegible]	[illegible]	[illegible]
100	Maple Prod A	[illegible]	[illegible]	[illegible]
300	Marvin Rad Tube	[illegible]	[illegible]	[illegible]
300	Maxwell	[illegible]	[illegible]	[illegible]
700	Monarch Ray A pf	[illegible]	[illegible]	[illegible]
100	Midland Ut pf ww	[illegible]	[illegible]	[illegible]
800	[illegible]	[illegible]	[illegible]	[illegible]
2000	Nor European Oil	[illegible]	[illegible]	[illegible]
200	Pete Conv	[illegible]	[illegible]	[illegible]
300	Phantom Oil wi	[illegible]	[illegible]	[illegible]
500	Roxy Theat Corp	[illegible]	[illegible]	[illegible]
1100	Shamrock Oil	[illegible]	[illegible]	[illegible]
200	Sherritt Gord Min	2.18	2.16	2.16
200	Sylvestre Util	[illegible]	[illegible]	[illegible]
200	Swallow	[illegible]	[illegible]	[illegible]
1500	Thatcher Sec rts	[illegible]	[illegible]	[illegible]
100	Trent Process	[illegible]	[illegible]	[illegible]
100	Util Hyd Shrs war	[illegible]	[illegible]	[illegible]
25	Chase Nat Bk	163	163	163
100	First Am Bancrp	12	12	12
200	Irving	[illegible]	[illegible]	[illegible]
100	Natl Liberty	[illegible]	[illegible]	[illegible]
100	Seaboard Surety	[illegible]	[illegible]	[illegible]
20	Apal G db ww	[illegible]	[illegible]	[illegible]
10	Eur El db ww	[illegible]	[illegible]	[illegible]
100	Pac N W P S	101	101	101
700	Mem N Gas	[illegible]	[illegible]	[illegible]
500	Sou Am R	[illegible]	[illegible]	[illegible]
100	Unit L&P	[illegible]	[illegible]	99¾

Total sales—Stocks, 35,520 shares; scrip, $38,700; bonds, $44,000.

Northern Merger Abandonment Likely

NEW YORK, May 3.—Attempts to consolidate the Great Northern and Northern Pacific railways will probably be abandoned. Announcement to this effect is likely to be made before the end of this month as many obstacles to the merger have arisen.

Principal proponents of the merger believe that it would be impracticable to attempt to force it through.

JEWEL TEA CO. NET PROFIT LARGER

Advantageous Operation in Coffee Market Lifts the Quarter's Earnings 45%

NEW YORK, May 3.—Earnings of the Jewel Tea Company for the initial quarter of the current year were about 45 per cent ahead of the corresponding period of 1929. This good showing was largely due to the foresight of the management in having meager coffee inventory at the time of the drastic break in the price of the commodity toward the latter part of 1929. About the middle of October pronounced weakness developed in the Brazilian coffee market as a result chiefly of the unsatisfactory financial condition of Brazil and the inability of planters to finance their operations, particularly the warehousing of unusually large stocks.

With only a small stock on hand at the time, Jewel was in a position to purchase its requirements at low figures. While the retail price moved downward in sympathy with the wholesale quotation it occurred somewhat later, thereby enabling Jewel to realize an unusually large profit margin on its sales.

PROFIT MARGIN UP

While it is not probable that the rate of profit gain in the first quarter will apply for the remainder of the year, present indications are that the company will have a successful 1930, despite the somewhat lower sales volume indicated by results reported so far this year. Considerable effort has been expended in the past several years in improving operating methods which has had the effect of causing the margin of profit on sales to show an increase in each of the past four years. Last year on sales of $16,844,110, Jewel showed a profit margin of 10.05 cents on the sales dollar. This compared with 9.55 cents on sales of $15,970,892 in 1928 and 8.68 cents on $14,532,336 sales in 1927.

MORE TRADE ROUTES

For the 12 weeks ended March 22, last, Jewel's sales totaled $1,284,868, representing a decline of $16,032, or 1.2 per cent from the corresponding period of 1929. However, despite the general uncertainty in business throughout the country, the company continues to build up its trade routes, now numbering 1,220 as compared with 1,147 at this time in 1929. Average routes operating during 1929 totaled 1,180 against 1,106 in 1928.

Last year Jewel reported net profit available for dividends of $1,691,302, equivalent to $6.04 a share on 280,000 no-par common shares. In the previous year net totaled $1,530,880, or $11.10 a share after preferred dividends on the then outstanding 120,000 shares.

LIVESTOCK MARKETS

Pittsburgh.

Brinkman, Wood and [illegible], live stock commission merchants, furnish the following quotations:

Cattle—Receipts light; market slow. Good to choice, $12.50@12.50; good, 1,300 to 1,400 lbs., $12.00@12.25; medium, 1,200 to 1,300 lbs., $11.25@11.75; tidy, 1,050 to 1,150 lbs., $11.00@12.12; fair, 900 to 1,100 lbs., $10.00@10.75; common, 700 to 900 lbs., $8.00@9.00; common to good fat bulls, $6.00@9.00; common to good fat cows, $4.00@8.50; heifers, 700 to 1,100 lbs., $8.00@11.00; fresh cows and springers, $35.00@125.00.

Hogs—Receipts, 12 double-deck loads; market steady. Prime heavy hogs, $10.00@10.40; heavy mixed, $10.50@10.60; mediums, $10.65@10.70; heavy yorkers, $10.65@10.70; light yorkers, $10.00@10.25; pigs, $10.00@10.25; roughs, $8.00@8.75; stags, $5.00@6.50.

Sheep and lambs—Receipts, 2 double-deck loads; market higher on lambs; spring lambs stronger; sheep steady. Prime wethers, $5.25@5.60; good mixed, $4.60@5.10; fair mixed, $4.00@4.50; culls and common, $2.00@2.50; culls to choice lambs, $5.50@9.75; spring lambs, $11.00@15.00.

Calves—Receipts light, market higher on choice calves; others steady. Veal calves, $11.50@12.00; heavy and thin calves, $4.00@9.00.

Chicago.

Hogs—Receipts, 16,000 head, including 5,000 direct; mostly 10@15c higher; active at advance; top, $10.30; bulk good and choice 160-300 lbs., $9.85@10.30; choice 220 lbs. at $9.80; butchers, medium to choice, 250-300 lbs., $9.65@10.15; 200-250 lbs., $9.85@10.30; 160-200 lbs., $10.30; 130-160 lbs., $9.60@10.30; packing sows, $8.40@9.50; pigs, medium to choice, 90-130 lbs., $8.75@10.00.

Cattle—Receipts, 1,500 head; calves, 500 head; slow, steady, lower grades predominate; not much action on she stock, especially cutters; this class selling largely at $4.75@6.00 with light low cutters as low as $4.50; slaughter classes, steers, good and choice, 1,300-1,500 lbs., $12.25@14.75; 1,100-1,300 lbs., $13.00@14.50; 950-1,100 lbs., $11.75@14.25; common and medium, 850 lbs. up, $8.50@12 on fed yearlings, good and choice, 750-950 lbs., $11.00@14.00; heifers, good and choice, 850 lbs. down, $10.00@12.75; common and medium, $7.50@10.00; cows, good and choice, $7.50@10.00; common and medium, $6.00@7.50; bulls, good and choice (beef), $7.50@8.75; cutter to medium, $6.75@7.50; vealers (milk fed), good and choice, $9.50@11.50; medium, $7.50@8.50; cull and common, $5.00@7.50; stocker and feeder steers, good and choice (all weights), $10.00@11.50; common and medium, $8.00@9.75.

Sheep—Receipts, 15,000 head; nothing done; talking steady to strong; indications bulk wooled lambs, $10.50@10.75; best held above $11.00; shorn around $9.25@9.75; shorn ewes, $5.75 down; native springers at $13.25; lambs, good and choice, 92 lbs. down, $9.00@9.85; medium, $8.50@9.15; common, $8.00@8.50; medium to choice, 92-100 lbs., $8.25@9.50; ewes, medium to choice, 150 lbs. down, $4.00@5.75; cull and common, $2.00@4.25; feeder lambs, good and choice (no quotation).

East Buffalo.

Hogs—Receipts, 2,500; holdovers, 100; above 150 lbs., 15 to mostly 25c lower; fairly active to packers; bulk, 160-240 lbs., $10.75; few $10.80@10.85; 250-290 lbs., $10.50@10.65; below 150 lbs., steady at $10.50; packing sows, $9.00@9.50.

Cattle—Receipts, 300; mostly cows, steady; cutter grades, $3.50@6.25.

Calves—Receipts, 1,000; vealers unchanged; bulk better lots, $11.50; common and medium, $8.00@9.50.

Sheep—Receipts, 2,000; lambs, active; 25@50c higher; good to choice clippers, 90 lbs. down, $9.75@10.00; 92 lb. weights, $9.50; common and medium, $8.25@9.00; few medium spring lambs, $12.50.

Cincinnati.

Hogs—Receipts, 2,800; held over, 280; active, 15@25c higher; good and choice 170-230 lbs., $10.50; 250-270 lbs., $10.25; 120-160 lbs., $9.75@10.25; half fat unfinished hogs under quotations; sows, $8.50@9.00; stags, $6.50.

Cattle—Receipts, 200; calves, 300; slow; indifferent; beef cows, $6.50 down; cutters, $5.00@6.75; bulls, $7.00@8.00; veals uneven, steady, to 50c higher; strictly choice, $11.00; undergrades, $8.00@9.00.

Sheep—Receipts, 125; no early sales; indications steady; choice 80 lb. springers quotable $14.00; heavier kind, $13.00 down; common and medium quotable $8.50@11.00; best shorn lambs, $9.00; choice ewes quotable $5.00.

Keep your eye on the "Help Wanted" Ads in the Classified Section. The very job you are looking for may be advertised today.

Smith Optimistic On California Oil Outlook

LOS ANGELES, May 3.—Dr. George Otis Smith, head of United States Geological Survey, just before departing for Washington stated that the outlook for California oil industry in his opinion appears very good with operators having production control well in hand. There has been an improvement over this time last year in the entire industry and especially as regards Kettleman Hills, he stated. About this time last year California was threatened with a flood of oil from the prolific Kettleman Hills field, but this has been primarily arrested until 1931, at which time it is expected an operating agreement will permit a conservative and orderly development.

BROKERS LOAN UP IN APRIL

NEW YORK, May 3.—Total net loans of New York Stock Exchange members on collateral contracted for and carried in New York at the close of business April 30, 1930, totaled $5,063,131,359, a new high for the year, against $4,656,302,339 on March 31 last. Total loans on April 30, 1929, were $6,774,930,395.

The high record of stock exchange loans for all time was $8,549,383,979, on September 30, 1929, and the low record was $2,767,400,514, on May 28, 1926.

Of the total reported as of April 30, 1930, $4,362,919,341 represented demand loans and $700,212,018 time loans against $4,052,161,339 and $604,141,000 respectively on March 31, 1930. Loans to all brokers and dealers made by New York federal reserve member banks on April 30 amounted to $4,274,000,000 against $3,820,000,000 in March 26, an increase of $454,000,000.

MOTOR STEEL DEMAND UP

CLEVELAND, May 3.—Improvement in automotive steel demand is being reflected in a pickup in specifications at various producing points, according to Daily Metal Trade at Cleveland, for instance, May tonnage releases have been received for auto body stock against 3.80c arrangements. Automobile lamp producers are busier and various other auto parts makers are beginning to specify more actively.

Additional freight car inquiry has come out and pending business now is the largest in several weeks. Structural lettings are heavier in the East. Semi-finished steel buyers in the West are asking for quick shipments on old orders. Pig iron continues to move at a good rate on contracts but new buying is restricted.

Town's Last Vet Of Civil War Dies

BEAVER, Pa., May 3.—Isaac Minor, 86, Vanport's last survivor of the Civil War, is dead at his home. Funeral services will be held tomorrow afternoon at 1:30 o'clock at the home.

He served in Company I, One Hundred and Fortieth Regiment, Pennsylvania Volunteers, and participated in the Battles of the Wilderness, Mine Run and Spottsylvania Court House. He was wounded and taken prisoner at Chancellorsville, to Libby Prison. Following his transfer he reenlisted in Company K, Twenty-second Regiment, Reserve Corps, and was mustered out in 1864. Upon his return to Vanport he was married to Miss Rosanna Irons, now deceased. He was a member of the G. A. R. Post of Beaver and Union Veteran Legion of West Bridgewater.

Fire Drill Clears Pen in 6 Minutes

MOUNDSVILLE, W. Va., May 3.—(AP.)—Despite its overcrowded condition, the West Virginia Penitentiary here can be emptied of convicts in six minutes, it was demonstrated by prison officials in an impromptu fire drill.

Sixteen hundred persons confined in the prison's two cell halls scrambled into the prison courtyard while guards held watches. The north tier was vacated in five minutes, while inmates of the south cells took a minute longer.

BOSTON STOCKS

BOSTON, May 3.—Following is a list of the most active issues traded yesterday on the stock exchange:

Sales	Stock	High	Low	Close
1652	Am. Founders	20¾	20½	20¾
727	Am Tel & Tel	249¼	246¾	247¾
200	Arizona Com	1¼	1¼	1¼
910	Copper Range	12¼	11¾	12
110	Credit Alliance	14¾	13	14¾
50	Crown Corp	11¾	11¾	11¾
630	East Gas & Fuel	[illegible]	[illegible]	[illegible]
54	Edison Elec Ill	261	261	261
35	Employers Group	28½	28½	28½
170	Gilchrist	11¼	10¾	10¾
153	Gillette	86¾	84½	84½
15	Intl. Carriers	14¼	14¼	14¼
90	Isle Royale	8	8	8
25	Jenkins Telev	[illegible]	[illegible]	[illegible]
240	North Eng T & T	156	154	155
1300	North Butte	2¼	2¼	2¼
3290	Quincy	25	24	25
20	St. Mary's Land	19	19	19
190	Torrington	60	60	60
102	United Fruit	95	94½	94½
75	U S & Elec Pow	17¼	17	17
55	Union Twist Drill	33	32½	32½
3246	United Founders	35	33	33
615	Util Hydro & Rails	11	10¾	11

PETROLEUM PRICES

Pennsylvania (N. Y. Transit Lines)	$2.50
Bradford (National Transit Lines)	2.50
Pennsylvania (National Transit Lines)	2.35
Pennsylvania (S W Pa Pipe Lines)	2.35
Pennsylvania (Eureka Pipe Lines)	2.40
Pennsylvania (Buckeye Pipe Line)	2.20
Corning (Buckeye Pipe Line)	1.75
Somerset (Cumberland Pipe Lines)	1.50
Ragland grade oil	.80
Western Kentucky	1.55
Lima	1.70
Indiana	1.47
Princeton	1.65
Wooster	1.60
Plymouth	1.22
Illinois	1.65
Waterloo	1.32
Saginaw (Mich.) Berea sand oil	1.75
Saginaw (Mich.) Saginaw sand, 37 degrees gravity	1.83
Petrolia (Canada)	2.10

BUSINESS UNIT GROWS MORE USEFUL

Survey Conference Becomes Reliable Indicator of Trade; Need Emphasized

By MERRYLE STANLEY RUKEYSER.

(Copyright, 1930, Universal Service, Inc.)

WASHINGTON, May 3.—The business survey conference, headed by Julius H. Barnes, which grew out of President Hoover's White House conferences with business leaders last November, is becoming increasingly useful as a source of information concerning the trend of business in general.

At first it started out in the spirit of a propagandist instrument bent on boosting morale, but as the months have worn on it has improved its fact finding technique, and is rapidly establishing itself as a reliable indicator of the business trend. It should be continued as a permanent agency even after the business cycle has advanced into the prosperity phase again.

Business needs a co-ordinating agency, which can see things as a whole. In the past, business has suffered from excessive individualism—from the particularistic aims of an infinite variety of competitors. The net result has been that business in the aggregate has been anarchic. It needs integration.

CO-ORDINATION NEEDED

Business will better serve social ends when there is co-ordinated leadership and intelligent group thinking and planning. Without some such central agency for viewing things as a whole, business sometimes acts moronic, and lacks the efficiency which is necessary for the greatest usefulness.

As a by-product of the eighteenth annual convention of the Chamber of Commerce of the United States, which closed here yesterday, there was some speculation as to whether Julius H. Barnes' attack on the Federal Farm Board might not cool somewhat the warm personal friendship between Mr. Barnes, who is chairman of the chamber, and President Hoover. Mr. Barnes is a grain dealer, and was president of the war-time United States Grain Corporation.

In connection with the secondary wave of caution about business which has coincided with the correction in the stock market, it is not advisable to get pessimistic after the bad news is out. In the stock market, likewise, it is imprudent to get bearish after the reaction.

REFLECTS UNEMPLOYMENT

Business moves in a circle. Trade is in recession because residential building is subnormal, and residential building is off partly on account of the lack of demand which reflects the status of the pocketbook of unemployed labor. Ernest T. Trigg, president, John Lucas & Co., Philadelphia, in referring to this situation, said:

"We may take comfort in the fact that once business and employment become more definitely prosperous, the number of 'For Rent' and 'For Sale' signs will tend to vanish almost as quickly as they appeared last winter.

"Confidence in assured incomes, and good business lies ahead, leads families and business men alike to seek better quarters.

"Better stabilization in residential buildings may be prompted by the periodic vacancy survey, which ought to be in sufficient detail to show the specific types and neighborhoods of dwellings and business properties where vacancies are high or low. Such surveys have been made in a rapidly growing number of cities during the last few years.

"The different organizations connected with construction could make an immeasurable advance in solving their problems, including stabilization and in serving the public, if they could co-ordinate their efforts better through some established means of conduct."

ATTUNE PRODUCTION

Besides construction, the other great balance wheel of business is the automobile industry. Having produced 84 per cent as many units in the first quarter as in the corresponding period of 1929, the automobile industry did much better than critics believed was possible. The difficulty is, however, from the standpoint of most companies, that the business has become concentrated to a greater extent in the small cars.

There is a competition between these cheap new cars and used cars of a better grade. The sluggishness in the market for used cars, which is beginning to show some improvement, halts the sale of new cars of the same make.

The industry since the panic has been better managed than ever before and is succeeding in attuning production to demand. Manufacturers have their ears to the ground, waiting for unmistakable signs of a better demand. Then they will unloose still greater advertising and sales efforts.

In spite of widespread talk about hand-to-mouth buying, statistical studies indicate that industrial inventories late last year were the highest since 1920.

Surplus Predicted For Treasury Year

WASHINGTON, May 3.—The Treasury report for 10 months of the fiscal year shows expenditures exceeded receipts resulting in a deficit of $145,151.

A small surplus, however, is predicted for the end of the fiscal year, June 30.

Peanut in Lung, Baby Goes to Hospital

Because Elvin Murphy, aged 20 months, has a weakness for peanuts, he is in the Eye and Ear Hospital today slowly recovering from a serious attack of pneumonia.

Elvin's case is a freakish one. Four weeks ago he spied a dish of salted peanuts lying on the table in his Frank (Pa.) home. Elvin wanted the peanuts and lots of them, so he climbed upon a chair, dived his hands into the dish and stuffed his mouth with his favorite food.

His mother attempted to dislodge the nuts from the child's mouth, but he only set his jaws and swallowed. Two weeks later Elvin took cold. The doctor did his best, but Elvin failed to recover. His father then told the doctor of the peanuts and an X-ray picture was taken, revealing a peanut in Elvin's lung.

By the time he was rushed to the hospital, where the peanut was removed, Elvin had developed pneumonia.

MARKS UNDER FIRE IN TECH SCHOOL MEET

SUN-TELEGRAPH SPORTS

BEST IN PITTSBURGH — SATURDAY, MAY 3, 1930 — THIRTEEN

GRIMES TO PITCH TODAY

SPORT COMMENT
by JAMES J. LONG

Cooney Third Holdout. Joins Roush, Blaeholder. Mack Rookie Gives Up. | *Petty's Great Finish. Record of Scott Safe. Too Much Golf Crepe.*

UNSIGNED TRIO ON INELIGIBLE LIST

THOUGH STORIES HAVE been published to the effect that Eddie Roush, Giant outfielder, and George Blaeholder, Brown pitcher, are the only remaining holdouts in the big baseball leagues, there is one other in that classification who has been generally overlooked. During the present Pittsburgh visit of the Boston Braves the familiar figure of Johnny Cooney, southpaw pitcher and occasional pinch-hitter, has been missing. The explanation is that Cooney is still a holdout.

Johnny Cooney.

Johnny pitched in some exhibition games for Bill McKechnie in St. Petersburg this spring and also on the way North, but refused to sign a contract at the terms offered and was left in Boston when the club went to New York to open the season. He has remained firm ever since in his refusal to sign, with the result that he is now on the ineligible list and the Braves are making their first Western trip without him. Manager McKechnie sent a message to Cooney on Thursday night advising him to reconsider and apply for reinstatement, but the pitcher has not yet shown any sign of a change of mind.

THE BOSTON HOLDOUT has been coming here regularly with the Braves ever since the fall of 1921, barring a period in 1922 when he was sent to the New Haven club for seasoning and again in 1927 when he was out of commission on account of a chipped bone in his pitching arm. On account of his hitting ability, Cooney was used a number of times as emergency first baseman.

Johnny is a brother of Jim Cooney, former shortstop for the Cardinals, Cubs and Phillies. Their father, baseball's original Jim Cooney, was the only major leaguer except Ed Walsh ever to send two sons to the big show after his own retirement. The father was an infielder for the Chicago Nationals in 1890, 1891 and 1892 when the famous Cap Anson was manager and first baseman of the club.

THE THREE REMAINING holdouts—Cooney, Roush and Blaeholder—are now on the ineligible list under baseball law, which provides that penalty for any player who fails to report to his club within 10 days after the opening of the championship season.

Before any of the three can return to organized ball he must apply for reinstatement to the president of his league, who will then certify the application and pass it along to Commissioner K. M. Landis for a final decision as to whether or not it shall be granted.

Eddie Roush.

BLAEHOLDER HAS MADE known the details of his case. He says that on March 3 he was offered a contract for $5,000, the same pay he received last year. He refused it and demanded $7,500. On March 15, he says, he received a second contract for $5,000 with the promise of a bonus of $1,000 if he won a certain number of games. The pitcher contends that a bonus is not a raise and he demands $7,500 with no reservations. He says he will give up baseball to accept a job with an oil company if his demands are not granted. Blaeholder won 14 games and lost 15 last year. He was looked upon by St. Louis fans as a steadily improving pitcher, and Manager Killefer had planned to use him as a regular starter.

PERHAPS YOU DIDN'T know that Pitcher John McGrew, of the Athletics, also had been a holdout. Possibly you were not even aware that Connie Mack had any such pitcher on his roster. McGrew has been a holdout just the same, refusing to come North with the A's and remaining at his home in Yoakum, Tex.

It's not every day that you hear of an untried rookie kicking away a chance to win a job on a probable pennant winning club and to pick off an extra world series check for five or six grand. Evidently that world series possibility finally dawned upon McGrew, for he signed his contract and at last reported in time to escape being declared ineligible. McGrew was in the Western League with Glenn Spencer, of the Pirates, last year, pitching for Omaha. He tied with Spencer for the league leadership in number of victories, with 24, but lost 10 games to Spencer's nine.

JESS PETTY has not shone very brilliantly as a starting pitcher this spring, failing to go the distance in either of the two games that he began, but he surely delivered as a finishing hurler yesterday.

It would be hard to imagine a tougher spot than that into which Petty stepped in the ninth inning in relieving Remy Kremer when the Braves had the bases full with none out and only one run needed to tie. But the veteran left-hander was equal to the contract. With a double play from home to first base on the first batter and a strikeout on the second Jess speedily pulled his team out of the hole, saved the game, and put the Pirates back in first place while the Giants were suffering their fourth straight defeat.

Jess Petty.

IT WAS QUITE the fastest and neatest bit of game saving in a pinch seen anywhere in the big league this year, and Petty deserved the hearty handshake and the pat on the back with which Manager Ens ran out to show his appreciation when the third man had been retired. It is to be hoped that Petty's arrival at form will prove lasting and that he will be able to show as a starter hereafter some approach to the effectiveness he displayed as a finisher yesterday.

THE RECORD of Everett Scott for continuous playing in the big show is safe for a long time to come. The only player who could be called a close rival was put out of the running yesterday, when Joe Sewell was prevented by illness from appearing at his post in the Cleveland lineup.

From June 20, 1916, to May 5, 1925, Scott never missed taking part in a game played by his club, establishing a record of 1,307 consecutive games. Sewell held a clean record from the fall of 1922 up to yesterday, but was stopped after he had played in 1,102 successive contests, falling 205 short of Scott's mark. The player now next in line in pursuit of the record is Lou Gehrig, of the Yankees, who has 756 consecutive games to his credit.

IF BOBBY JONES and his fellow countrymen are defeated in the Walker Cup matches at Sandwich on May 15 and 16, an annual international competition in which America has been victorious on all five previous occasions, the reverse may be due as largely to the wrong kind of home influence as to superior play on the part of the British team.

For days before they sailed for England this week, the American players, instead of getting the encouragement they should have received, had to listen to the wails of a lot of crepe hangers. They

(Continued on Page Fourteen.)

GRAYS WIN.

WILLIAMSPORT, Pa., May 3.—(AP.)—A four-run rally in the sixth inning netted the Williamsport Grays a 5 to 2 victory over the bewhiskered House of David nine here yesterday. A muff of an infield fly paved the way for the win. The score:

	R.	H.	E.
House of David	0	1	0
Williamsport (NYP)	5	10	2

Batteries—Sawyer and M. Smith; Ferner and Ernst.

WALTONS DINE.

Members of the Allegheny County Chapter of the Isaak Walton League of America attended a fish dinner in the Allegheny Elks' Club last night, at which a number of wild life notables were present.

COACH SIGNED

EMORY, Va., May 3.—(AP.)—Dr. J. N. Hillman, president of Emory and Henry College, announced last night that W. S. Pedie, athletic coach for the last three years, had signed a new contract.

STRONG FIELD IN ANNUAL EVENT

By JESS CARVER.

Launching furious attacks at every existing record, nearly 900 scholastic track and field stars, representing some 50 high schools of the tri-state district, began competition in the fourteenth annual Carnegie Tech Interscholastic track and field championships in the Tartan Bowl this mrning.

Despite sterling counter-attractions in the annual Ohio State Relays, the invitation meet at Wheeling, W. Va., and the West Virginia sectional school meet at Morgantown, the Tech carnival has drawn close to a record entry.

Star individual performers, led by Pusch, of Beaver; Stern, of Steubenville; Van Faussam, of East Palestine; Moore, of Beaver Falls; McMurdo, of Ellwood City; Spencer, of Fifth Avenue; Cutrona, Freedom; Markovich, Harding; Blackburn, Lisbon, O.; Pope, Verona; Fleming, Westinghouse, and Dunn, Ellwood City, promise the very best in record shattering attempts.

SCOTT HIGH FAVORED

Scott High, of Toledo, 1929 champions and on hand once again to make valiant defense of its laurels, is favored to retain the title, but must look for strenuous competition from another Ohio school, East Palestine. This latter institution won the annual Geneva Interscholastic point trophy last week, and boasts an exceptionally well balanced squad. South Brownsville, 1928 champions, Monongahela, New Castle, Ellwood City and Peabody lead the horde of Pittsburgh district teams seeking to bring the championship back to this state.

THE RECORDS

Following are the records under fire today:

TRACK EVENTS.

100-yard dash, 0:10 3-5 sec.; 220-yard dash, 0:22 1-5 sec.; 440-yard run, 0:51 4-5 sec.; 880-yard run, 2:00 4-5 sec.; mile run, 4:37 4-5 sec.; high hurdles, 0:16 4-5 sec.; low hurdles, 0:25 4-5 sec.

FIELD EVENTS.

Shot put, 46 ft. 9½ in.; broad jump, 22 ft. 5½ in.; pole vault, 11 ft. 11 in.; javelin, 172 ft. 6 in.; high jump, 5 ft. 10 in.; Discus, 131 ft. 9 in.

RELAYS.

Class A (mile), 3:36 3-5 sec.; Class B (mile), 3:38 2-5 sec.; Class C (mile), 3:39 2-5 sec.; Class D (mile), 3:47 sec.

Among the events in which new marks appear certain to be established are the pole vault, where Bob Pusch will try for 12

(Continued on Page Fourteen.)

MURPHY LAID TO REST

YOUNGSTOWN, O., May 3. — Funeral services for Leo Murphy, Pitt football star who died Wednesday morning from a broken neck received in spring grid practice 11 days ago, were held from St. Brennan's Church here at 9:30 o'clock this morning. Interment was made in Calvary Cemetery.

Sixty members of the athletic department of the University of Pittsburgh, including the entire football coaching staff and all members of the 1929 Panther gridiron team, were among the hundreds who attended the funeral services. Captain-elect Eddie Baker and Joe Donchess, all-America end, were active pallbearers and Dr. John (Jock) Sutherland, head coach, and W. Don Harrison, director of athletics, were among the honorary pallbearers.

Approximately 100 local Pitt alumni also attended the services, and wreaths from both Pitt and the local Pitt alumni chapter were in the huge bank of floral pieces.

Major Leagues

GAMES TODAY.

NATIONAL LEAGUE.

BOSTON AT PITTSBURGH (3:00 p. m.).
Philadelphia at Chicago.
New York at Cincinnati.
Brooklyn at St. Louis.

AMERICAN LEAGUE.

Detroit at Philadelphia.
St. Louis at Washington.
Chicago at New York.
Cleveland at Boston.

STANDING OF THE CLUBS.

NATIONAL LEAGUE.

	Won.	Lost.	Pct.
PITTSBURGH	10	4	.714
New York	7	4	.636
Chicago	8	5	.615
Boston	8	5	.600
Brooklyn	6	5	.467
Philadelphia	5	8	.385
St. Louis	5	8	.400
Cincinnati	5	8	.385

AMERICAN LEAGUE.

	Won.	Lost.	Pct.
Washington	11	3	.786
Cleveland	9	4	.692
Chicago	7	4	.636
Philadelphia	8	5	.615
St. Louis	6	6	.500
Boston	5	9	.357
New York	3	9	.300
Detroit	5	12	.294

YESTERDAY'S RESULTS.

NATIONAL LEAGUE.

PITTSBURGH	3	BOSTON	2
Chicago	11	Philadelphia	5
Cincinnati	7	New York	6
Brooklyn	8	St. Louis	4

AMERICAN LEAGUE.

Chicago	10	New York	1
Philadelphia	2	Detroit	1
Cleveland	8	Boston	4
Washington	13	St. Louis	0

GAMES TOMORROW.

NATIONAL LEAGUE.

New York at Cincinnati.
Brooklyn at St. Louis.
Philadelphia at Chicago.
Other clubs not scheduled.

AMERICAN LEAGUE.

Chicago at New York.
Cleveland at Boston.
St. Louis at Washington.
Philadelphia at Detroit.

Believe It Or Not By RIPLEY

(On request, sent with stamped addressed envelope, Robert L. Ripley will send proofs and details of anything depicted by him in these cartoons.)

A LETTER ADDRESSED ONLY WITH RIPPLING LINES WAS RECEIVED PROMPTLY IN N.Y.
Mailed in Portland, Ore. By MRS. H. P. BOARDMAN
MAY ROBSON
Famous Character Comedienne
HAS PLAYED 47 CONSECUTIVE SEASONS ON THE STAGE
She has not been idle since 1883 - and only missed 5 performances during that time
THE EYE LIFT
A REMARKABLE FEAT OF A HINDU JUGGLER WHO LIFTS A SMALL BOY WITH HIS EYEBALLS!
THE BREATHING WELL
ACTUALLY INHALES AND EXHALES AIR!
Great Valley, N.Y.
© 1930, King Features Syndicate, Inc., Great Britain rights reserved.

EXPLANATIONS OF RIPLEY'S CARTOONS OF YESTERDAY: TWO-HEADED WHALE—The two-headed whale caught off South Georgia, a whaling island group of the South Atlantic Ocean, is one of nature's strangest freaks. My picture is drawn from an original photo of this appalling monster. HIT A HOME RUN, RAN THE WRONG WAY AND WAS DECLARED OUT—In a game between Port Huron and Peoria, Dan O'Leary swung at the ball with such vigor that he fell down and was partially stunned. He became confused and ran around the diamond the wrong way, despite the cries of his teammates and the crowd, which he took to be cheers for him. Although the ball went over the fence, and the hit easily was good for a homer, he was declared out. SHAKESPEARE'S CONNECTION WITH THE FORTY-SIXTH PSALM—Psalm 46. Forty-sixth word from the first is "shake" and from the last is "spear." The last word is "refuse." "Selah" is not a word, but a musical mark indicating a pause in the recitation.

TOMORROW—THE ROCKING PAGODA.

POLOISTS CLASH TONIGHT

The riders of the One Hundred and Seventh Field Artillery will resume their quest for a polo triumph by meeting the Pittsburgh Polo Club trio tonight in the weekly game in the Hunt Armory, East End. Play will begin at 8:30 p. m.

The same lineup that fought such a good battle against the Three Hundred and Eighth Cavalry a week ago will face the Club team, Capt. Steimer will ride at No. 1, the dashing Tommy Ward at No. 2 and Lieut. Watson at No. 3.

The lineup of the Club team will not be known until game time.

Nick Altrock Says:

WASHINGTON, May 3.—Business is so bad in St. Louis they have to play double-headers on Sundays to get a decent crowd. If St. Louis had ball teams like Boston's they could use Grant's Tomb for the grandstand and never disturb the general. In Cincinnati, Dan Howley is hearing a little hissing and he can't blame it on the steam pipes, because they're turned off when you're at the foot of the league. They sure like to step on your bunions. Well they started night baseball at Des Moines last night and the first thing you know they'll be calling games on account of a fuse blowing out.

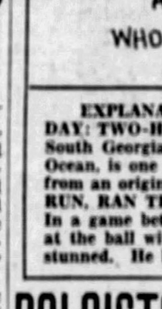

Nick Altrock

(Copyright, 1930, Christy Walsh Syndicate.)

Sports Events Carded for Today

BASEBALL.

Pirates vs. Braves at Forbes Field, 3 p. m. (See schedules for other major and minor league games.)

Penn State vs. Colgate at State College, Pa.

St. Vincent's College vs. Homewood Progressives at Latrobe, Pa.

West Virginia University vs. Marshall College at Morgantown, W. Va.

California Teachers' College vs. Fairmont Normal School at Fairmont, W. Va.

Shady Side Academy vs. Kiski Prep School at Saltsburg, Pa.

Bellefonte Academy vs. Dickinson Seminary at Bellefonte, Pa.

Homestead Grays vs. Chartered Mid-Atlantic League Club at Charleroi, Pa.

Minnesota vs. Wisconsin at Madison, Wis.

Ohio State vs. Illinois at Urbana, Ill.

Indiana vs. Chicago at Chicago.

Northwestern vs. Michigan at Ann Arbor, Mich.

TRACK.

Carnegie Tech annual interscholastic meet at Tech Field, beginning at 11 a. m.

Pitt, Geneva, West Virginia University and Shady Side Academy in Ohio State Relays Carnival at Columbus, O.

Grove City College vs. Waynesburg College at Grove City, Pa.

West Virginia University vs. West Virginia Wesleyan College at Buckhannon, W. Va.

Invitation scholastic meet at Wheeling, W. Va.

Duquesne University vs. Westminster College dual meet at New Wilmington, Pa.

West Virginia scholastic meet at Morgantown, W. Va.

Little Five interscholastic meet at Burgettstown, Pa.

TENNIS.

Carnegie Tech vs. Bethany College at Bethany, W. Va.

Pitt, W. & J. at Stadium.

Pitt Freshmen vs. W. & J. Freshmen at Washington, Pa.

Finals of University of Pennsylvania scholastic tournament at Philadelphia.

BOXING.

Gallatin vs. Fall River (Mass.) Raffles, final round for national amateur championship, Westinghouse High School Field, 4 p. m.

GOLF.

Saturday matches at all golf and country clubs in district; also on Schenley Park public links.

Kiski Prep School vs. Shady Side Academy at Saltsburg, Pa.

AUTOMOBILE RACING.

100-mile race at Langhorne (Pa.) Speedway.

SHOOTING.

Live bird match shoot for $1,000 between George Marker and Arthur W. Best at Charleroi (Pa.) Baseball Park.

HORSE RACING.

Meets continued at Jamaica, Lexington, Beulah Park, Aurora and Pimlico tracks.

BOXING.

Joe Dundee vs. Charley Rosen, 6 rounds, Brooklyn.

Maxie Leiner vs. Jimmy Slavin, 10 rounds, and Murray Elkins vs. Martin Cruz, 4 rounds, New York.

Bert Colima vs. Ray Sihh, 10 rounds, Los Angeles.

Pablo Dana vs. Johnny Jordan, 10

(Continued on Page Fourteen.)

THE LOWDOWN ON THE BUGS

By THE BENCHWARMER.

Well, folks, we're back on top looking down at them Giants and Cubs and the other fellows, but I'll admit we had a close call in the ninth. Guess Jess Petty didn't turn in a pretty nifty trick when Jule hollered for him to hustle from the bullpen to the mound? I notice when a lot of baseball people get in jams they yell for lefthanders, but when everything is going along O. K. they tell us how daffy we are. Well, I hope I get as daffy as Babe Ruth and make eighty grand a year—that's all I got to say, and I told Jule this and a lot more stuff—in a kiddin' way, of course—when we was coming in from the field.

JULE PANS LEFTIES

Jule has been cracking wise about havin' too many lefthanders around, but there was one time when a southpaw looked like a lifeboat to some overboard Pirates. Jule says the lefthanders ought to be able to do somethins on the mound, because they sure look like lemons at the plate, and I told him not to forget that Ruth was a pitcher once and he can hit pretty fair.

Rabbit was around with a lot of funny stuff before the game. What I want to know is this: Was that little dude a better player 15 years ago than he is now? He can hit that ball to any field; he can play them batters like I never saw and the way he makes double plays knocked me plumb off the bench a couple of times.

Most of us kids have been taking in the sights with Socko, the clubhouse boy. Socko knows more places in this town than the mail-carriers and all we have to do is buy a few gallons of gas occasion-

(Continued on Page Fifteen.)

Bravo, Jess!

YESTERDAY'S SCORE

BOSTON	AB.	R.	H.	O.	A.	E.
Welsh, cf	4	0	1	1	0	0
Maranville, ss	4	0	0	1	3	0
Richbourg, rf	4	0	1	1	0	0
Robertson, 2b	4	0	0	2	3	0
Berger, lf	4	0	0	2	0	0
Neun, 1b	3	0	0	9	0	0
Maguire, 3b	3	0	0	0	2	0
Spohrer, c	3	0	0	5	0	0
*Rhiel	1	0	0	0	0	0
Cantwell, p	1	0	0	0	1	0
†Clark	1	0	0	0	0	0
Totals	34	2	2	24	10	0

PITTSBURGH	AB.	R.	H.	O.	A.	E.
Fingstad, cf	4	1	1	1	0	0
Grantham, 2b	4	0	1	2	3	0
P. Waner, rf	4	0	1	2	0	0
Comorosky, lf	4	0	0	1	0	0
Suhr, 1b	4	0	1	9	1	0
Bartell, ss	4	0	0	2	3	0
Hemsley, c	3	0	0	5	0	0
Traffic, 3b	3	0	0	0	2	0
Kremer, p	1	0	0	0	1	0
Petty, p	0	0	0	0	0	0
Totals	31	1	5	22	11	1

*Rhiel batted for Spohrer in ninth.
†Clark batted for Cantwell in ninth.

Boston	0	0	1	0	0	0	0	0	1—2
Pittsburgh	1	0	1	0	0	0	0	0	1—3

Earned runs—Boston 1, Pittsburgh 3.
Two-base hit—Hemsley.
Three-base hits—Maranville, Bartell.
Runs batted in—By Richbourg, Neun, P. Waner, Comorosky, Hemsley.
Stolen base—Fingstead.
Double plays—Maguire to Maranville to Neun (2); Fingstead to Grantham; Petty to Hemsley to Suhr.
First base on balls—Off Cantwell 1 (Fingstead).
Wild pitch—Kremer.
Hits—Off Kremer, 2 hits and 2 runs in 4 innings (none out, 4 faced him in ninth); off Petty, none in 1 inning.
First base on errors—Boston 2, Pittsburgh 3.
Sacrifice hunts—Maguire 2.
Left on bases—Boston 7, Pittsburgh 5.
Struck out—By Kremer 4 (Richbourg, Berger, Petty 1 (Clark); by Cantwell 3 (Grantham, Engle, Suhr).
Winning pitcher—Kremer.
Time of game—1:39.
Umpires—Magerkurth, Clarke and Rigler.

Women to Attend Banquet for Ens

A. K. Rowswell, chairman of the committee in charge of the Jewel Ens testimonial banquet, reports much interest for the affair. The big feast and general jollification will be held Tuesday night at the Schenley Hotel.

Members of the Pittsburgh and New York clubs will be among those present.

The committee wishes it understood that the banquet will be attended by men and women. A number of baseball celebrities are listed for addresses.

PIRATES EVEN SERIES WITH BRAVES

By CHARLES J. DOYLE.

The Pirates and Braves this afternoon will fight it out in the "rubber" game of their interesting series, and to give the contest a real dash of flavor, Skipper Bill McKechnie, of the invaders, will send Burleigh Grimes to the mound.

Grimes already has pitched and won his 1930 inaugural, despite a short period of training. Burleigh has had quite a lot of time to recuperate from that event and he probably will be on a pretty fair edge to face his former bunkmates.

Skipper Ens will counter with Heinie Meine or Steve Swetonic.

EXCLUSIVE PHOTO by Sun-Telegraph

WINNING RUN

Photo shows Dick Bartell, of the Pirates, scoring the winning run against the Braves in the fourth inning at Forbes Field yesterday on his triple and Hemsley's double with none out.

The former has not pitched since the season began, although he was carded for the curtain raiser in Cincinnati almost three weeks ago. A sore throat and fever took possession of the St. Louis Dutchman on the eve of the opener and he was unable to accept the envied role. Meine seems to have recovered his strength and skill.

SWETONIC CLEVER

Swetonic has pitched as cleverly as any pitcher in the league this year, although his efforts have been confined to the relief role. The Pirates can thank North Side Stephen for several of their victories.

Anyhow, the event of this afternoon should be appealing, with Grimes drawing many hundred into the Oakland Orchard. The series, in itself, has been a dandy, the Pirates evening it up yesterday when they squeezed through the victory on some de luxe relief pitching on the part of Jess Petty. The score was 3 to 2.

The Pirates carried a two-run lead into the ninth and Remy Kremer appeared to be in charge of the situation, but suddenly

EXCLUSIVE PHOTO by Sun-Telegraph

BERGER NIPPED

Wally Berger, slugging outfielder of the Braves, who hit two home runs against the Pirates the day before, fanned twice yesterday. He hit two singles, but was nipped off first on one of these, in the fourth inning, when Pitcher Kremer threw to Suhr. Photo shows the puteut.

three singles were struck and a run went over. Rolly Hemsley failed to make a play on Maguire's fine bunt and the bases were filled.

PETTY SAVES GAME

In the excitement, Skipper Bill sent Randolph Moore, a lefthand batter, to hit for Al Spohrer. Boss Ens halted the contest and signalled for the Silver Fox, who was warmed up. McKechnie then switched to Billy Rhiel, a right-hand batter, but Billy hit a bounder straight into Petty's hands and a double play resulted by way of the plate and first base, Jess followed through beautifully by fanning Earl Clark, hitting for Ben Cantwell.

Cantwell and Kremer staged a nice duel, with the Pirates leading most of the way. The Buccos scored in the first, the Braves effecting a tie in the third. The Pirates added another in their half of the inning and were leading by two runs after batting in the fourth. From that point to the ninth there was no runmaking. The triumph moved the Pirates ahead of the Giants in the scrap for the top position in the league.

REDS DEFEAT GIANTS; CUBS, ROBINS WIN

A'S, INDIANS, CHISOX AND NATS COP

Associated Press.

Feats of heavy hitting are becoming so common in the major leagues that few of them can excite much comment, while the few pitchers who are able to hold the sluggers in check are earning most of the season's glory.

For this reason, Jess Petty, of Pittsburgh, and Wesley Ferrell, of Cleveland, stand out as the leading performers in the eight games played in the two big leagues yesterday. Petty took the mound against the Boston Braves with none out and the bases full in the ninth inning yesterday and a slim 3-to-2 lead to protect. He did the job by fanning one batsman and forcing another to hit into a double play, starting it himself.

Ferrell, meeting the Boston Red Sox, gave up just three hits in seven innings before he yielded the job to Ken Holloway, but his team was trailing, 3 to 2. The Indians scored six runs in the last two innings to gain an 8-to-3 victory.

SEWELL'S STRING SNAPPED

The notable feature of the game was the absence of Joe Sewell for the first time after 1,102 games. His streak was broken by illness, which kept him in bed with a temperature of 102. Joe had missed only one previous game since 1920 and none at all since 1922.

Ted Lyons, of Chicago, turned in another good pitching performance as the four first division teams of the American League downed the four trailers. Lyons held the New York Yankees to six scattered hits and gave Chicago a 10-to-1 victory. Bud Clancy aided with two home runs, a triple and a single.

Sad Sam Jones, of Washington, hurled much the same kind of game as the Senators downed the St. Louis Browns, 13 to 5, for their eleventh victory in 14 games and the fifth successive Brownie defeat. Washington benefitted from four errors and made 17 hits.

Rube Walberg completed the roster of winning pitchers for the circuit by hurling the Philadelphia Athletics to a 9-to-4 victory over the Detroit Tigers. He allowed eight hits and struck out six.

REDS BEAT GIANTS

The New York Giants and Cincinnati Reds went to the other extreme as the Giants again became former leaders of the National League. Seven moundsmen were used by the two teams with the final result a 9-to-8 victory for Cincinnati. The Reds attacked their ex-jinx, Fred Fitzsimmons in the second inning with a rally that brought seven of their runs. The Giant defeat put Pittsburgh on top of the league standing again.

Bill Clark, Brooklyn pitcher, scored a great triumph, but went through some bad moments to get it. He allowed the St. Louis Cardinals four runs and a tie score in one inning, but the Robins supported him with four more counters and gave him his first victory in five games by an 8-to-4 count.

Hal Carlson, of the Chicago Cubs, likewise found the going hard at times, but he also finished what he started victoriously. Carlson allowed the Phillies 15 hits, including Chuck Klein's fifth home run and one by Sigman in the ninth inning, but the Cubs made better use of their 14 hits off Koupal, Alexander and Milligan and pulled out an 11-to-8 decision.

Sports Card

(Continued from Page Thirteen.)

Pounds, Pismo Beach, Cal.

POLO.

Pittsburgh Polo Club vs. One Hundred and Seventh Field Artillery, Hunt Armory, 8 p. m.

VOLLEY BALL.

Invitation tournament at Downtown Y. M. C. A., 7 to 11.

FENCING.

Novice meet and exhibitions at P. A. A., 7 to 11.

ROWING.

Columbia, Yale and Penn in Blackwell Cup race at Derby, Conn.

HORSEMAN DIES

LEXINGTON, Ky., May 3. — J. M. Barker, aged 67 years, for many years identified with the breeding of thoroughbred horses, died at his home here yesterday.

Long's Sport Comment

(Continued from Page Thirteen.)

were told time and again that they would find Sandwich, with its chilling winds and rain, the toughest course in the world; they were repeatedly reminded that the great Jones himself had taken an 88 there and Jess Sweetser a 90, and warned that unless they changed their game to a flatter swing and a lower ball they wouldn't have a chance.

Bobby Jones.

ATTEMPTING TO TELL Bobby Jones how to play golf would be about as absurd in itself as offering Babe Ruth some pointers on how to hit a baseball, and there is just about as little call for the tendering of similar suggestions to his seven teammates, who have been selected on their records as the best in the country. But aside from the part of it, the general attitude of the self-appointed coaches appears to be all wrong. It doesn't help the game of a player to be told that he is facing almost certain defeat. It tends to lessen his confidence and that's always harmful. One of the biggest handicaps the Americans are up against is that of too much advice. There is no denying that Sandwich is a tough course, but why give the invading golfers the impression that they can't win there? Why not quit harping on a change of style, which is likely to prove fatal in any sport, and let them play their own game? American class in various pastimes has conquered greater obstacles than the Sandwich course and possibly it may win again in spite of the calamity howlers.

IF DAN HOWLEY has not accomplished anything else of a notable nature thus far in reconstructing the Cincinnati baseball club, he appears at least to have succeeded in smashing an old Red pitching hoodoo.

On June 8, June 11, July 7 and July 30, last year, Pitcher Fred Fitzsimmons, of the Giants, made the remarkable record of shutting out the Reds four times in succession. Yesterday they pounded him off the hill in the second inning, when they piled up seven runs.

CROWELL COACH

MERCER, Pa., May 3.—William Crowell, of Sharon, basketball star at Westminster, has been named athletic coach at Mercer High School to succeed Howard Kelly, resigned.

SUN-TELEGRAPH SPORTS

CUP RACE TODAY

DERBY, Conn., May 3.—(AP.)—Columbia's strong and polished eight is favored to repeat its victory of last year over Yale and Pennsylvania in the Blackwell Cup race today.

COMMANDER ROSENDAHL HERE

F. R. PHILLIPS — COMMANDER ROSENDAHL — JAMES M. MAGEE

Photo by Pittsburgh Sun-Telegraph

MAX CAREY

Commander Charles E. Rosendahl, of the United States Navy, former captain of the dirigible Los Angeles and an observer on the Graf Zeppelin's trip around the world, a visitor in Pittsburgh to speak at Syria Mosque last night.

PIE TRAYNOR

saw the Pirates defeat the Braves at Forbes Field in the afternoon. He is photographed above with Vice President Phillips, of the Philadelphia Company, Former Congressman Magee and two veterans of the Pirates before the battle started.

STARS ATTACK TECH MARKS

(Continued from Page Thirteen.)

feet; the shot put, with Markovich, Harding High, favored to win; the mile relay, Class A, with Wells High of Steubenville, entering its crack quarter; the 100-yard dash, with Fleming, of Weshinghouse, and Curtona, of Freedom, promising a fine duel, and the high jump, an event practically conceded to Fifth Avenue's six foot leaping Negro star, Spencer.

Trial and qualifying events are on the program for this morning, with the finals slated to start promptly at two o'clock this afternoon.

STARS AT RELAYS

Pitt, Geneva, West Virginia and Shady Side Academy and Kiski squads are competing today in the second day's competition at the Ohio State Relays. The Duquesne University Dukes meet Westminster in a dual meet at Westminster; West Virginia's squad engages on W. Va. Wesleyan at Buckhannon and Grove City and Waynesburg clash at Grove City.

In tennis competition, Pitt's clack aggregation is host to Wash-Jeff at the Stadium and Carnegie Tech and Bethany meet at Bethany.

League Scoring Records For Week

NATIONAL LEAGUE.

	Tues.	Wed.	Thurs.	Fri.	Sat.	Sun.	Pct.
Pittsburgh	9	9	4	13	2	3	
Cincinnati	1	5	5	..	4	..	
St. Louis	1	10	8	..	..	..	
Chicago	6	5	7	9	..	..	
New York	20	10	4	13	4	..	
Boston	7	13	4	4	..	..	
Philadelphia	1	4	7	3	9	4	
Brooklyn	1	4	9	10	..	..	

AMERICAN LEAGUE.

	Tues.	Wed.	Thurs.	Fri.	Sat.	Sun.	Pct.
Philadelphia	4	6	5	9	..	19	
New York	6	7	5	8	6	9	
Detroit	4	7	5	8	6	..	
Chicago	6	7	5	8	6	..	
Boston	4	7	5	8	6	..	
Washington	6	11	6	11	..	..	
St. Louis	11	7	5	8	6	..	
Cleveland	11	7	5	8	6	..	

AMERICAN ASSOCIATION.

	Tues.	Wed.	Thurs.	Fri.	Sat.	Sun.	Pct.
Kansas City	10	5	4	..	..	..	
St. Paul	6	5	6	..	5	6	
Toledo	1	5	6	..	..	..	
Louisville	1	5	6	11	..	..	
Indianapolis	6	5	4	11	..	..	
Milwaukee	6	5	4	10	..	..	
Minneapolis	7	5	4	10	..	..	
Columbus	7	5	11	5	..	..	

INTERNATIONAL LEAGUE.

	Tues.	Wed.	Thurs.	Fri.	Sat.	Sun.	Pct.
Rochester	11	5	6	6	11	11	
Buffalo	11	5	6	6	11	11	
Montreal	1	5	6	6	11	11	
Toronto	1	13	..	..	..	..	
Baltimore	3	10	5	6	..	..	
Jersey City	3	10	11	..	..	..	
Newark	4	10	11	..	..	..	
Reading	4	10	11	..	..	..	

BUCS MAY GET CROSETTI

Frankie Crosetti, Italian boy starring at short for the San Francisco Seals, is not coming to the Pirates this year, but the Pittsburgh club will have the first chance to purchase him, as a result of the friendly relations existing between the Pittsburgh and San Francisco clubs.

When the Pirates were in the Golden Gate city, officials of the Seals told the Pittsburgh Sun-Telegraph correspondent that under no circumstances would they sell Crosetti before the coast flag race is decided.

Crosetti has been playing great ball since the season started, and rumors were out to the effect that he would come to the Pirates.

High School Nines Play 40-to-10 Game

HANOVER, Mich., May 3.—The height of something or other was attained yesterday as the Hanover High School won a baseball game from the Horton, Mich., High School by a score of 40 to 10. There was only one home run.

BOUT POSTPONED

NEW YORK, May 3.—(INS.)—The Midget Wolgast-Frankie Genaro bout, planned here for May 16, has been indefinitely postponed, Madison Square Garden officials announced today. Genaro is scheduled to box in Camden, N. J., on May 16, and will not be available. It was learned. A bout bringing together Jack (Kid) Petro, of England, and Billy Petrolle, of Fargo, N. D., may be arranged in place of the Wolgast-Genaro match.

NATIONAL LOOP CARD REVISED

NEW YORK, May 3.—(AP.)—Dates for playing postponed games and schedule changes announced today by the National League make extra work for every club except Chicago. The Cubs have played their schedule without interference from the elements. The revised schedule:

At Boston: Doubleheader with Giants, Sunday, June 1; doubleheader with Giants, Wednesday, September 3; doubleheader with Giants, Saturday, September 6.

At Brooklyn: Single game with Pittsburgh, Sunday, May 11, moved up from July 14; Sunday, May 18, doubleheader with Philadelphia; Sunday, June 22, single game with Pittsburgh, moved up from September 22; Sunday, July 6, doubleheader with Boston; Sunday, July 27, doubleheader with Philadelphia; Sunday, August 17, single game with Pittsburgh, moved up from September 22.

At New York: Saturday, May 17, doubleheader with Boston; Sunday, May 18, doubleheader with Boston; Sunday, July 6, doubleheader with Philadelphia.

At Philadelphia: Wednesday, July 30, doubleheader with Brooklyn.

At Pittsburgh: Thursday, August 28, and Friday, August 29, doubleheaders with Cincinnati.

At Cincinnati: Sunday, June 1, doubleheader with St. Louis; Sunday, June 8, single game with Philadelphia, moved up from June 30.

At St. Louis: Sunday, May 4, doubleheader with Brooklyn, moved up from May 5; Sunday, May 11, doubleheader with Boston, moved up from May 12; Sunday, May 18, doubleheader, with Chicago, moved up from May 19; Sunday, July 6, doubleheader with Pittsburgh.

Women's League Golf Matches Scheduled

League competition of the Women's Golf Association of Western Pennsylvania, involving teams representing 14 country clubs in the district, gets under way a week from next Thursday when Section I teams start play. The final matches will be staged on July 18 by the teams entered in Section II.

Miss Anjeannette Hunter captains the Section I teams, including Field Club, Shannopin, Oakmont, Chartiers Heights, Allegheny, Fox Chapel and Stanton Heights. Mrs. Ruth C. Anderson heads Section II, composed of Westmoreland, Alcoma, Pittsburgh Country Club, St. Clair, Longue Vue and South Hills.

W. Va. Stages Rally To Down Marshall

MORGANTOWN, May 3.—Putting on a five-run rally in the eighth and choking off a last inning spurt on the part of Marshall College, the West Virginia University defeated the Big Green from Huntington 10-8 here in a slugfest. It was the opening encounter of a four-game series.

FARMER COOPER FLOORS, BEATS WALLACE

By HARRY KECK,
Sports Editor.

Farmer Joe Cooper, countrified slicker, of Terre Haute, Ind., copped another "duke" at the Moose Temple last night, his third straight decision victory in Pittsburgh, the others having been over Buck McTiernan and Jimmy Belmont. He "took" Harry (Kid) Wallace, James (Red) Mason's importation from Philadelphia, with the loss of only two rounds in the 10 before a fair-sized crowd.

There wasn't much to the fight except for a knockdown for a count of nine scored by Cooper after one minute of fighting in the second round. The Farmer permitted Wallace to set a fast pace and win the opening round and Wallace was continuing blithely on his winning way with the start of the second session. Cooper finally induced Harry to slug with him and over went Joe's right and Wallace went down badly stung. He started to pull himself up, but decided to take advantage of the nine count on one knee while holding onto the ropes. When he arose, Cooper chased him from rope to rope in an unsuccessful attempt to finish him.

WALLACE ON RUN

Thereafter it was a monotonous fight, with the light-hitting Wallace using the ring and Cooper stalking after him in his peculiar deliberate manner, grunting every time he let a punch go with some power behind it. Late in the eighth round, Wallace began a rally that came close to evening up that frame, and he won the ninth, in which he did all of the forcing, but Cooper had him on the run again in the tenth.

Cooper scaled 147 pounds and Wallace 142½.

Billy Holt, hard-hitting Negro welterweight, of Canton, O., was prevented by school authorities from coming here to fight Ted Yarosz, of Monaca, in the semi-final, the authorities even jailing, on a charge of contributing to the delinquency of a minor, a representative of his manager, who went to the Ohio town to bring Billy here. Joe Corelli, fat and out of shape at 156¾ pounds, as against Yarosz' 147, subbed on short notice and put up a commendable but losing fight.

WARNER BEATS PARIS

The best bout of the night was the second, in which Johnny Warner, of Clairton, 122½ pounds, making his professional debut, showed a lot of promise in beating Sammy Paris, of the Hill, 124½, in a bloody, hard-fought battle.

The Gypsy Kid, of Beaver Falls, 118½ pounds, was no match for Jimmy Thomas, of the Hill, same weight, and the opening bout was stopped late in the second round, after the Kid had been floored several times and had gone down a few more times without being hit. His purse was held up.

Eddie Kennedy refereed all of the bouts and the judges were Charley Meininger and Frank Ferris. Bill Schuster did the announcing. A. C. Couch and Max Zeugschmidt were the timers and Dr. M. R. Goldman was the attending physician.

Between Rounds

Johnny Dundee and Jackie Rodgers will conclude their serious training today for their third meeting, in the Motor Square Garden ring, Monday night. Both are down to weight and report they are in fine fighting fettle. With the grudge element involved, a hotter battle is looked for.

Buck McTiernan, of Switzerland, also will polish off today for his eight-round semi-final at the Garden, against Lee Sola, of Donora. In the two-and-a-remainder Monday night, Jimmy Ward, of the South Side, meets Teddy Welch, of McKeesport, and Moe Baloh, National junior amateur bantamweight champion, makes his professional debut against Jackie Wilson, Negro, of the East End.

Steve Smith, the Iron Man among the featherweights, and Midget Mike O'Dowd box at Wheeling, W. Va., Monday night.

Slatting Glatz has two bouts in view at Johnstown, a return battle with Joey Provost, of Philadelphia, on May 26, and a curtain clash with Mickey Davis at the Point Stadium, June 11.

Eddie LeRoy, of Williamsport, and Johnny Chicko, of Johnstown, box the main bout of a show at the Auditorium in Johnstown one week from Monday night.

Chuck Zelinski, middleweight boxer, of Glassport, was married in St. Cecelia's Catholic Church, Glassport, this morning to Miss Mary Blask, of Glassport.

Charley Lock, of the North Side, former manager of boxers, has completed arrangements to run boxing shows at Hickey Park, Millvale, this summer and already has men at work putting the place in shape to serve as an arena.

The Fratts brothers, Byron and Ray, are constructing a six-alley bowl at East Liverpool, O., and will have it ready for bouts before the end of the month.

Tom Mairo and Young Hoey will box one of the bouts on a card of four eight-rounders which will wind up the local show of the season at Motor Square Garden one week from next Monday night.

Fight Results

At Moose Temple—Former Joe Cooper defeated Harry (Kid) Wallace, 10 rounds; Ted Yarosz defeated Joe Corelli, 6 rounds; Johnny Warner defeated Sammy Paris, 6 rounds; Jimmy Thomas won by technical knockout over The Gypsy Kid, 2 rounds.

At Erie—Billy Edwards defeated Glenn Lindsey, 6 rounds; Jack Gibbs defeated Jimmy Hogan, 6 rounds; Johnny Wilde defeated Jack O'Reilly, 6 rounds; K. O. Husk defeated Red Jaderberg, 6 rounds; Don Morse defeated Carl Scalise, 4 rounds; Freddy Felix defeated Mike Santolin, 4 rounds.

At Cedar Rapids—Johnny Fulton defeated Jack McCarthy, 10 rounds.

At New York—Mickey White defeated Joe Reilly, 10 rounds; Mickey Diamond defeated Ruby Greenberg, 10 rounds.

At Philadelphia—Gaby Bastad knocked out Carmen Scarpitta, 4 rounds; Lew Lafferty knocked out Tom Sharkey, 2 rounds.

At Norristown, Pa.—Midget Fox defeated Shepherd, 8 rounds; Henry Taggart defeated Bobby Miller, 6 rounds.

SANDLOT SCORES

Verona	8	Universal	3
Pleasant Valley	10	N. S. Elks	0

When you lose something, call Grant 5400 and let a Sun-Telegraph Classified Ad find it for you.

BUCS' GAME-SAVING PLAYS

PHOTOS BY D. E. BENJAMIN, STAFF PHOTOGRAPHER

CLARKE FANS

Some snappy work was necessary to keep the Braves from tieing the score against the Pirates in the ninth inning at Forbes Field yesterday, and above are shown the two plays that saved the day. The first three Braves up singled, one of them scoring to make the count 3-2 against them. Maguire then was safe on a fumbled bunt, loading the bases. Jess Petty was rushed to Kremer's aid and Rhiel hit to the pitcher, who threw to Hemsley for a force on Berger at the plate and Hemsley relayed the throw to beat the batter at first. Clarke, pinch hitting, then struck out, ending the game, to the great relief of the home fans.

HEMSLEY MAKES DOUBLE PLAY

ALLISON, VAN RYN WINNERS

PHILADELPHIA, May 3. — (AP.)—John Van Ryn, of East Orange, N. J., and Wilmer Allison, of Austin, Tex., holders of the English doubles championship, for the second straight day defeated George M. Lott, of Chicago, and John Hope Doeg, of Santa Monica, Cal., national doubles kings, in a Davis Cup workout test yesterday, 6-3, 7-5.

Van Ryn and Allison won the first set with comparative ease, their team work being the factor which gave them the advantage. In the second frame, Lott and Doeg led 5 to 4 in games and 40 to 0. At this critical point Doeg foozled an easy shot, but by hard work they managed to take the tenth 8 points to 6. Van Ryn and Allison captured the next two games for the set and match.

European Results

ANTWERP, May 3. — (AP.) — Spain took the lead in its Davis Cup match with Belgium, E. Maier defeating Andre Lacroix three out of five sets. The score was 3-6, 6-1, 3-6, 6-2, 6-3. The winner of the Spain-Belgium match will meet either Sweden or Juboslavia in the second round.

WARSAW, Poland, May 3. — (AP.)—Rumania and Poland divided the opening singles matches of their first round Davis Cup tennis tie yesterday. M. Mishu, of Rumania, defeated Max Stolarov, 6-3, 4-6, 6-4, 6-1, and Tloczynski, of Poland, conquered Ponlieff, 6-3, 7-5, 6-4.

BELGRADE Jugoslavia, May 3. —(AP.)—Jugoslavia's Davis Cup team took the lead in the opening matches of its first round tie with Sweden's tennis internationalists yesterday.

BUDAPEST, Hungary, May 3. —(AP.)—Japan took a two to nothing lead over Hungary in the first two singles matches of their Davis Cup tie here yesterday.

I. K. S. Champions Receive Awards

Four championship Irene Kaufmann Settlement House teams were presented awards last night at annual testimonial arranged in honor of the Center Avenue Community House titleholders in the Theresa Kaufmann auditorium. A varied program of entertainment was offered. Among the speakers were William S. Haddock, of the Allegheny Mountain Association of the A. A. U.; Sidney A. Teller, resident director of the I. K. S.; Prof. John Dambach, of the University of Pittsburgh, and Ziggy Kahn, athletic director. Harry Pittler was master of ceremonies.

Sweaters were awarded the members of the championship teams.

West Penn Golf Pro-files

No. 31.
HORACE BRAND,
Uniontown Country Club.

Horace Brand

Horace Brand, pro at the Uniontown Country Club, hasn't won any local major tournaments, but he never has failed to place within the money, which is saying a great deal. Horace is a brother of Fred Brand, at Allegheny, but he trailed Fred to this country, coming from Carnoustie to the United States (to do most anything except play golf) in 1912. His first pro job was assistant to his brother, who then was pro at the Mt. Lebanon Country Club. He signed at the St. Clair Country Club around 1915, and went from there to Cambridge Springs, in 1917, where he stayed a year. Brand was the first professional at the Highland Country Club, after it was changed from the Bellevue Country Club, in 1922. He stayed with Highland for six years, from where he went to the Washington County Golf and Country Club. Leaving Little Washington, Horace spent a year at the St. Clair Country Club in Detroit, following which he hooked up with the Uniontown Country Club, where he has been for the last three years. His teaching was broken up by a trip overseas for the United States Army—the Three Hundred Forty-first Machine Gunners of the Eighty-Ninth Division in particular—in 1917 and 1918. He has qualified twice in the national open events played at Oakmont.—VERN SWRATSFAGER.

PRIMO IN EXHIBITIONS

SEATTLE, Wash., May 3.—Primo Carnera, giant Italian heavyweight, appeared in an exhibition show against three heavyweights here last night. He boxed five with Terry Hanson, of Seattle, and one round each with Sailor Flaxen, of the U. S. S. New York, and Bob Frazier, of Seattle. He jarred all three boxers with heavy punches.

LEARN RADIO
and
Television
PRACTICAL LABORATORY
Instruction in All Branches
ENROLL NOW
For May 5th Class
Day and Night Classes
Low Tuition Rates
Write, Phone or Apply
Radio Corp. of Penna.
COurt 1090
331 Fourth Ave., Pgh., Pa.

NIGHT BASEBALL SUCCESS

DES MOINES, Ia., May 3.—(AP.)—Des Moines last night won the first regularly scheduled night baseball game in a Class A or any other league, defeating Wichita in the inaugural contest of the Western League season here, 13 to 6.

Playing conditions were described as comparable to the customary daylight baseball. Fly balls, sailing 90 feet high, the height of the projectors, were caught without trouble.

Des Moines players fielded in errorless fashion and the vision was considered as good as provided by nature.

The apparent success of the innovation means the culmination of seven years of planning for night baseball by E. L. Keyser, president of the Des Moines club. Baseball celebrities from all parts of the country were in the stands to pass judgment on the venture.

Former Boxing Pilot Sent to Penitentiary

CUMBERLAND, Md., May 3.—Francis B. Corgrove, former bookkeeper for the Citizens National Bank, Westernport, who later was manager for Socko Trenaman, heavyweight boxer of Westernport, yesterday was sentenced to five years at Atlanta, having recently been found guilty of embezzling funds of the bank to the amount of $50,383.11, in speculations covering a period of three years.

(Advertisement)
Dr. R. H. M. Mackenzie
Pittsburgh's Oldest and Longest Established
Specialist
Whose Best Reference Is the Fact That He Has Spent 38 Years of His Life in Medicine.
ON PENN AVENUE—32 Years—
When in need of the services of an EXPERT SPECIALIST, consult Dr. Mackenzie and get the benefit of his many years of experience in treating the following conditions: STOMACH and LIVER troubles, Gas and Bloating after eating, palpitation of the Heart, HEART DISEASE, BLADDER and KIDNEY conditions, with swelling of feet and legs, pain in back, frequent scalding and burning irritations, disturbing your night's sleep, BLOOD and SKIN disorders, ECZEMA, PSORIASIS, LEG ULCERS or any old SORES, HIGH BLOOD PRESSURE, ANEMIA, LAME BACK, WEAK, NERVOUS and RUN-DOWN conditions, causing you to lose your PEP, RHEUMATISM in all its forms, including enlarged and stiffened joints, RUPTURE, PILES, RUPTURE and RECTAL DISEASES, ENLARGEMENTS, or SWELLINGS, or TUMOR-like GROWTHS treated without cutting or loss of time to the Patient. CHARGES are reasonable and satisfactory arrangements can always be made for payment of the same. Dr. Mackenzie's offices occupy the entire second and third floors (24 rooms), at 640 Penn Ave., Pittsburgh, Pa. Hours: 9 A. M. to 8:30 P. M. Sundays and Holidays 9 to 2. Bring ad with you for Free advice.

SOCCER RIVALS MEET

RAFFIES PLAY GALLATIN HERE FOR TITLE

By TOM BIRKS.

With a number of soccer notables present, the final game of the National Amateur Cup will be played at the Westinghouse High School field today. The Fall River Raffies, eastern sectional champs, and Gallatin, western section ruler, are to be the contesting elevens.

This will be the second national finale to be held in Pittsburgh. The last one, in 1927, found Heidelberg defeating La Flamme, of New Bedford, to win its first title.

Last year Heidelberg again wrote its name on the trophy, defeating Newark in the final battle at Newark. Though Gallatin has won many trophies in Western Pennsylvania over a period of years, this will be its first appearance in a national final.

GALLATIN WORTHY

The Heidelberg club was suspended at the beginning of the season. That stopped the Green and Gold from defending its crown. This fighting Gallatin aggregation, however, will be a worthy contender for the title, and should uphold the reputation of Western Pennsylvania soccer.

Besides winning the Western eliminations, the upriver club also has copped the American League and the Western Pennsylvania flag, quite a feat for one season.

The Raffies come with a reputation of being the greatest amateum team the East has produced this year. Gallatin will have a tough job on its hands if the Raffies compare with the Defenders and La Flamme aggregations in class.

Two distinct types of soccer will be on display. Gallatin as an American team, playing the American style. The Raffies stick to the European fancy style, which must be admitted, is wonderful to watch. The American style, advanced nationally by Heidelberg, seems to be able to put a crimp into that carpet weaving method of Eastern teams, but the Raffies may spring something new and play a typical cup tie dashing game.

PATTERSON PRESENT

Since the Fall River professional team copped the open title, it is only natural that the Raffies would like to take home that amateur cup and therefore make soccer history.

President Armstrong Patterson, of the United States Football Association, will be on hand, together with Vice President Bill Angus, of Cleveland and Secretary John McEwan, of Cleveland.

The game is scheduled to start at 4 p. m., daylight saving time, so out-of-town fans may take it in.

CARNEGIE TECH LOSES MEET

Geneva College's well balanced track and field varsity scored a decisive 90 to 45 victory over the Carnegie Tech squad in the Tartan Bowl yesterday afternoon. The Covenanters piled up an overwhelming majority in the track events, winning all but two first places on the cinders.

Len Friedman, Geneva's star javelin tosser, hurled the spear a distance of 173 feet, nine inches. One Tech record was broken. Barger clearing 12 feet, three inches in the pole vault. The summary:

TRACK EVENTS.

100-yard dash—Won by Thomas, Geneva; second, Nave, Geneva; third, Earl Ewing, Geneva. Time—10 1-10.

220-yard dash—Won by Earl Ewing, Geneva; second, Pruet, Geneva; third, Lewis, Carnegie. Time—23 4-10.

440-yard dash—Won by Evans, Geneva; second, Thomas, Geneva; third, Neas, Carnegie. Time—52 9-10.

880-yard run—Won by Nuton, Geneva; second, Engelfield, Geneva; third, Magnuson, Carnegie. Time—2:09 2-10.

One-mile run—Won by Wilson, Geneva; second, Engelfield, Geneva; third, Brown, Carnegie. Time—4:47 1-10.

Two-mile run—Won by Shaffer, Carnegie; second, Rinear, Geneva; third, Furst, Geneva. Time—11:08 6-10.

120-yard high hurdles—Won by Roberts, Geneva; second, Earl Ewing, Geneva; third, McFarlin, Carnegie. Time—15 4-10.

220-yard low hurdles—Won by Adams, Carnegie; second, Shupp, Carnegie; third, McFarlin, Carnegie. Time—13 9-10.

FIELD EVENTS.

Shot put—Won by Seybolt, Carnegie; second, Wilson, Carnegie; third, Wilson, Geneva. Distance—38 feet, 9½ inches.

Javelin—Won by Friedman, Geneva; second, Bender, Carnegie; third, Murray, Carnegie. Distance—173 feet, 9 inches.

Pole vault—Won by Barger, Carnegie; second, Morton, Carnegie; third, Ransom, Geneva. Height—12 feet, 3 inches.

High jump—Won by Roberts, Geneva; second, Wilson, Carnegie; third, Houston, Carnegie. Height—5 feet, 11 inches.

Discus—Won by Earl Ewing, Geneva; second, Seybolt, Carnegie; third, Earl Ewing, Geneva. Distance—109 feet, 10½ inches.

Broad jump—Won by Ward, Geneva; second, Shupe, Geneva; third, Morton, Carnegie. Distance—20 feet, 11½ inches.

Hammer throw—Won by Wilson, Geneva; second, Davis, Geneva; third, Treaher, Carnegie. Distance—132 feet, 2 inches.

Radio Description Of Derby Assured

NEW YORK, May 3.—(AP.)—Kentucky's annual racing classic is to be described for radio listeners again this year.

Arrangements were completed today by the National Broadcasting Company, and the Columbia Broadcasting Company as well as Station WGN, Chicago, to present vocal stories of the annual Kentucky Derby, Saturday afternoon, May 17. The chain broadcasts will start at approximately 5:30, Eastern Standard Time.

At the microphone for NBC will be Graham McNamee and Clem McCarthy, sports writer and turf authority.

Penn State Victor Over Susquehanna

STATE COLLEGE, May 3. — Penn State defeated Susquehanna here yesterday afternoon 12 to 6 in a free hitting contest.

AUSTIN NOT DROPPED

LONDON, May 3.—(AP.)—H. W. Austin, the young and somewhat erratic British tennis ace, has not been dropped from the Davis cup team, it developed yesterday, but is only resting and remaining out of Britain's second-round match against either Poland or Rumania at his own request.

Sport Vignettes

You can win money betting that the visiting team in baseball doesn't necessarily have to go to bat first, although that has become the regular procedure . . . The home team may bat first if its captain so elects . . . Look it up in the rules if you don't believe it, as Mr. Ripley might say . . . Jack Sharkey appears to have his bout with Max Schmeling well sized up when he says the German is the same type of boxer as Tommy Loughran, whom he knocked out in three rounds last year . . . "Max is a counter boxer," says the Gob, "and they are my meat. I'll break down his defense with my left and then knock him out with a right." . . . This writer has seen Sharkey almost stab out Jim Maloney's eyes with that left and then chop him down with a blasting right, and he did the same thing to Loughran, one of the cleverest big men in the history of the game . . . Schmeling, against Paulino last year, kept pawing with his left hand for 10 rounds looking for a chance to cross his right and he didn't succeed until Paulino tired . . . Then he hit the Basque with everything he had with his right for the last five rounds and couldn't even floor him . . . Max hasn't boxed since and on his record doesn't rate along with the terrible Sharkey man . . . Yet the fight will gross around $1,000,000 and shows a handsome profit for the Milk Fund, its sponsor . . . Sharkey already is signed by the Madison Square Garden Corporation to defend his title in 1931 if he beats Schmeling to gain a clear claim to the laurels . . . In 22 full seasons in the National and American Leagues, Denton T. (Cy) Young, the pitching master, turned in a total of 511 victories against 315 defeats, for a winning percentage of .619, a remarkable showing . . . He pitched for Cleveland and Boston in both circuits and also put in two seasons with the St. Louis Nationals . . . Cleveland claimed him for 11½ seasons and Boston for nine and one-half . . . The two persons seemingly most vitally interested in the outcome of the Jackie Rodgers-Johnny Dunn bout at Motor Square Garden Monday night are Johnny Deutsch and Jimmy Conrad, the respective managers of the boxers . . . With them the rivalry has taken on the proportions of a personal feud.—HARRY KECK.

Minor Leagues

GAMES TODAY.

AMERICAN ASSOCIATION.

Indianapolis at St. Paul.
Louisville at Minneapolis.
Toledo at Kansas City.
Columbus at Milwaukee.

INTERNATIONAL LEAGUE.

Montreal at Newark.
Buffalo at Reading.
Rochester at Jersey City.
Toronto at Baltimore.

SOUTHERN ASSOCIATION.

Nashville at Little Rock.
Chattanooga at Memphis.
Atlanta at New Orleans.
Birmingham at Mobile.

CENTRAL LEAGUE.

Canton at Dayton.
Fort Wayne at Richmond.
Erie at Springfield.

STANDING OF THE CLUBS.

AMERICAN ASSOCIATION.

	W.	L.	Pct.		W.	L.	Pct.
Louisville	11	4	.733	Columbus	8	7	.533
Indianapolis	7	5	.583	Kan. City	6	7	.462
St. Paul	7	6	.538	Milwaukee	6	8	.429
Toledo	7	6	.538	Minneapolis	3	13	.187

INTERNATIONAL LEAGUE.

	W.	L.	Pct.		W.	L.	Pct.
Buffalo	9	3	.750	Jersey City	6	8	.429
Toronto	7	5	.583	Montreal	6	8	.429
Baltimore	7	6	.538	Newark	5	7	.417
Reading	6	7	.462	Rochester	5	8	.385

SOUTHERN ASSOCIATION.

	W.	L.	Pct.		W.	L.	Pct.
Memphis	14	4	.778	N. Orleans	7	9	.467
Chattanooga	11	6	.579	Little Rock	7	11	.389
Birmingham	9	7	.563	Atlanta	6	10	.375
Mobile	8	9	.471	Nashville	6	11	.353

CENTRAL LEAGUE.

	W.	L.	Pct.		W.	L.	Pct.
Erie	2	0	1.000	Ft. Wayne	1	1	.500
Canton	2	0	1.000	Dayton	0	2	.000
Richmond	1	1	.500	Springfield	0	2	.000

RESULTS YESTERDAY.

AMERICAN ASSOCIATION.

Kansas City	6	Toledo	4
St. Paul	7	Indianapolis	6
Louisville	15	Minneapolis	5
Milwaukee	2	Columbus	1

SOUTHERN ASSOCIATION.

Memphis	6	Chattanooga	3
Nashville	8	Little Rock	3
New Orleans	6	Atlanta	3
Mobile	8	Birmingham	5

PACIFIC COAST LEAGUE.

Missions	12	Seattle	5
San Francisco	7	Sacramento	2
Los Angeles	3	Oakland	2
Los Angeles	4	Oakland	1

Other clubs not scheduled.

INTERNATIONAL LEAGUE.

Montreal	15	Newark	5
Jersey City	7	Rochester	3
Toronto	10	Baltimore	5
Buffalo	17	Reading	3

EASTERN LEAGUE.

Bridgeport	14	Allentown	6
Springfield	5	Hartford	3
New Haven	10	Providence	2
Albany	13	Pittsfield	8

CENTRAL LEAGUE.

Erie	7	Springfield	4
Canton	22	Dayton	11
Ft. Wayne	6	Richmond	2

Ens and Traynor Crafton Fete Guests

Jewel Ens and Pie Traynor were speakers, and other members of the Pittsburgh Pirates team guests, at a community smoker held last night in Craft Hall, Crafton. The fete was held in connection with the opening of the Crafton - Ingram Church League, scheduled for Monday.

Crafton speakers included J. H. Hershberger, president of the league; Councilman W. S. Guy; Burgess John Spalter, County Detective John Geisler, the Rev. Dr. W. J. Dempster, David T. Jonas, and managers of the teams.

The circuit this season is to be comprised of four teams, the Presbyterians, Methodits, St. Phillip's and Ingram, the Hawthorne franchise having been dropped.

White Flier Shoot At Charleroi Today

CHARLEROI, Pa., May 3.—The long-awaited white flier shoot between George Marker, of Brownsville, and Arthur W. Best, Dravosburg, is scheduled to take place this afternoon at 2 o'clock in the local Middle Atlantic League baseball park.

P. Waner Gains .500 Hitting Mark

Paul Waner and Bill Cissell, batting leaders of the National and American leagues, again led the slugging parade in the big six yesterday. Waner hit three times in four trips to the plate against the Boston Braves and raised his average to the even .500 mark. Cissell hit twice in three attempts as the White Sox beat the New York Yankees and scored four runs, lifting his average to .447. Jake Flowers, second place holder in the big six, dropped to .453, getting but one hit in four tries while Al Simmons tightened his grip on fourth place with two hits out of four.

Babe Ruth gained some ground by a semi-official revision of the figures which removed one time at bat from his total but promptly lost it by going hitless in three trips to the plate. Rogers Hornsby hit once in four tries. The standings:

	G.	Ab.	R.	H.	Pct.
P. Waner, Pirates	11	32	10	16	.500
Flowers, Robins	10	32	10	14	.453
Cissell, White Sox	11	47	12	21	.447
Simmons, Athletics	12	53	10	23	.434
Ruth, Yankees	10	39	8	17	.436
Hornsby, Cubs	11	29	5	1	.241

THE LOWDOWN ON THE BUGS

(Continued from Page Thirteen.)

ally and Socko doesn't want to let us do that.

READY TO GO

I've been taking a lot of good workouts lately and I'm in pretty good shape if I do say it myself. Jule told me to be ready that he probably would get me in an exhibition game or two before the summer is over. To tell the truth, I think I can go in this league, but I'm learnin' a lot just sittin' around watching some of the smart birds.

I should worry about gettin' in there when a guy like Art Shires can't crowd into the lineup. I see where Art says all the advertising he gave Hack helped Hack to get a raise this year. I guess he's right, too. If I was in Hack's place, I'd challenge Art at the end of the season and then be a holdout again. All you gotta do in this game to pull down the dough is to be a little bit smart.

Tigers Send Hurler To Bolster Stogies

WHEELING, W. Va., May 3.—The Wheeling Stogies were strengthened yesterday by the addition of Bill Staples, a likely-looking right-handed hurler, who came in here from the Detroit Tigers. He has been South all spring, and is in fine condition.

The club dropped three rookies when Manager Prysock released John Hospidor, right handed pitcher from Youngstown; Ed Youngling, a right-hander from Staten Island, N. Y., and Bill Kosick, an infielder from Cleveland.

After today's game with the Windsor Power club, an exhibition tilt, the Smokes will release Ginerella and Miner, catchers; Leavy and Beauts, pitchers; Fishback, shortstop, and Korb, first baseman, to the Hamilton, Ontario, club of the Canadian League.

Tilden, De Morphurgo Enter Tennis Final

MILAN, May 3.—(AP.)—Big Bill Tilden, the American veteran, defeated Daniel Prenn, German champion, 6-2, 6-2, 6-4, and Baron H. L. De Morphurgo, of Italy, won from Jacques Brugnon, of France, 9-7, 6-1, 6-4 today in the semi-finals of the Italian tennis championships. Tilden and De Morphurgo meet tomorrow in the final.

Billy Edwards Wins Over Lindsey in Erie

ERIE, Pa., May 3.—(AP.)—Billy Edwards, 152 pounds, Erie, won a six-round decision here last night over Hosea Lindsey, Akron, O., Negro, 150½.

TODAY'S SCRATCHES

Lexington.

First race—Sister Maggie, Elstar, Peach Bow, True Guess, Coby, Captain's Daughter.

Second race—Sister Mary, Dizzy Spin, Madam Florence, Delma Dunn, Lexington Girl.

Fourth race—Costa, Uncle Matt, Overboard.

Fifth race—Match Box, The Wampus, Norias, Black Comet.

Seventh race—Miss Elizabeth, Escondida, Lucky Dream.

Eighth race—Good Man, Aleman, Just Jean, Happy Hanly.

Weather clear, track fast.

Beulah Park.

First race—Haggarty, Max Brick, Lafayette, For Luck.

Second race—Florence Dolan, The Code, Lure of Gold, Chasing Chasers.

Third race—Flor Del Mal, La Guna, Roberta I, Regular Broom.

Fourth race—Fanorel, Efrides, Gus R, Rubbing On.

Sixth race—Twenty Sixty, Kublai Khan, Nine Sixty, Bayville Frank.

Seventh race—Fall Leaf, Fusilier.

Eighth race—Yachtsman.

DOUBLE Weather clear; track fast.

Pimlico.

First race—Noble Sir.

Third race—Entice, Over Shady, Lamont, Noble Sir.

Fourth race—Sota, Lila Bell.

Fifth race—Lila Bell, Wild Fowl.

Seventh race—Dr. Fred, Buck Candy, Alabama Bound, Era Laurie, Jack Hawsey.

Weather clear; track fast.

Aurora.

First race—Fay Hamilton, Knockabout, Paul Revere, Sporty McGee, Fretwell, Frank G. Menke.

Second race—Shift, Easter, Meriwick, Magazine, Kit Carson.

Sixth race—Mat Mahoney, Flapper Fanny, Shasta Lady, Long Joe.

Weather clear; track fast.

MINOR LEAGUE SCHEDULE

	At Melrose	At Sankey	At Jednota	At Burkes	At Avalon	At Wm. Penn
Melrose		May 8	June 5	June 14	May 26	May 19
Sankey	May 31		June 12	May 24	May 12	May 5
Jednota	June 7	May 15		May 10	May 19	May 29
Burkes	May 17	May 22	May 29		May 5	May 12
Avalon	May 10	June 5	May 22	May 31		June 9
Wm. Penn	May 24	May 29	May 8	June 7	June 2	

SCHENLEY HIGH, OLIVER WIN FEATURES

SCHOOL SCORES.

CITY LEAGUE.

Section I.

Schenley	5—Westinghouse	3
Peabody	12—Vocational	5

Section II.

South Hills	5—Carrick	5
Oliver	8—Allegheny	6

JUNIOR LEAGUE.

Liberty	9—Gladstone	6

W. P. I. A. L.

Section I.

Pitcairn	5—McKeesport	3

Section II.

N. Braddock	9—Wilkinsburg	3

Section III.

Mt. Lebanon	15—Dormont	7
Crafton	5—McKees Rocks	4

Schenley High knocked emphatically at the door of its third consecutive Section I City League championship yesterday, turning back Westinghouse High in the feature tilt of the day's scholastic baseball card. The Bellefielders downed the Silver Lakers, 5 to 2, Stratton outpitching Ware in a good game.

In Section II, Oliver High moved near to the title by defeating Allegheny, 8 to 0. Freeland shut out the North Siders with two hits. Oliver hung up 11.

In a second game in Section I, Peabody defeated the Vocational, 12 to 5. In Section II, South Hills staged a comeback by defeating Carrick by a 9 to 5 count.

W. P. I. A. L. contests found favorites winning in all cases. In Section I, Pitcairn defeated McKeesport, 5 to 2. Scott High, defending league champion, won the feature Section II game from Wilkinsburg, 9 to 3. In section III, Mt. Lebanon, coached by Henry Leutch, won from Dormont, 13 to 7, and Crafton downed McKees Rocks, 5 to 4. This result was somewhat unexpected.

Liberty walloped Gladstone in a Junior division, City League affair, 9 to 0.

SCHOOL VAULT MARK FALLS

COLUMBUS, May 3.— (AP.) — Paced by the performance of John Wonsowicz, Froebel High School, Gary, Ind., who broke all high school records for the pole vault, high school athletes from a dozen states and runners from Ohio colleges, started the seventh annual Ohio relays off in a record breaking manner yesterday.

Two thousand watched the equalling of the national interscholastic record for the one mile relay and the breaking of six records for the meet in addition to Wonsowicz's wonderful vaulting.

When the boy from Gary stood at the end of the pole vault runway, all attention centered upon his efforts to raise the world interscholastic record of 13 feet, 3-16 inches, set by Lowell Allen, of Salem, O., in 1928.

CLEARS 13 FEET

Leaving seven competitors tied for second place at 11 feet, 6 inches, Wonsowicz mounted steadily upward, finally clearing 13 feet, 4 inches without a halt. The Gary boy broke the prep indoor record with a leap of 13 feet, 2 inches in Iowa City last month.

A great team of quarter milers, representing Newark, N. J., Preparatory School, took the one-mile preparatory school relay in 3:26.7; equalling the national interscholastic record. Ashkenas, Bobertz, Keller and Sears, running in that order, left Kiskiminetas Academy, of Saltsburg, Pa., 30 yards behind after Bobertz had opened a big gap.

In addition to the broken records in high school events, Ohio college athletes smashed marks in two events especially for them.

Norman Lambacher, Ohio Wesleyan's sprint star, hustled down the 100-yard straightway in 9.9 seconds, breaking the record of 10.1 he established last year.

MILLIGAN QUALIFIES

Tilligan, Peabody High's star sprinter, ran his field into the ground in the high school 100-yard dash semi-finals at the Ohio relays Friday afternoon, breasting the tape in 10.1 seconds and crediting himself with the best time of the day. He was the only qualifier from the Pittsburgh district in the century.

Miami University's sprinters and distance men ran the sprint medley in 3:36.2, taking one-fifth of a second off the record they set last year. Ohio Wesleyan was second.

Lakewood, (O.), High School's one mile relay team won from Hamilton Collegiate Institute, of Hamilton, Ont., in 3:32.4, three seconds slower than the record.

Today 1,000 athletes from 60 universities and colleges in 17 states will compete in seven university relays, five colleges, in nine special events and the weight event triathlon. World's records will be threatened by Tom Warne, of Northwestern in the pole vault, by George Simpson, Claude Bracey and Eddie Tolan in the 100-yard dash, by Illinois and Chicago's teams in the quarter mile relay and by Illinois and Ohio State in the shuttle hurdle relay.

GRAYS AT CHARLEROI

The Homestead Grays make the first appearance of the season in the Monongahela Valley today when they meet the Charleroi Club of the Middle Atlantic League at Charleroi.

PENNOCK AILING

NEW YORK, May 3.—Herb Pennock, star southpaw of the New York Yankees, again is out of the lineup because of neuritis. He will be lost to the team for several weeks.

Saturday, May 3.

4:00 P. M.
KDKA—Merry Makers
WCAE—Electrola Concert.
KQV—Ball scores.
4:25 P. M.
KDKA—Baseball scores.
4:30 P. M.
KDKA — Westchester County Choral Society.
WCAE—Whyte's Orchestra.
KQV—Children's Hour.
5:00 P. M.
KDKA—Baseball scores; Your English.
WCAE—Electrola.
5:25 P. M.
KDKA—Baseball scores.
5:30 P. M.
KDKA—Stocks.
5:40 P. M.
KDKA — The Jones Family — Keeping Up.
WJAS—Ebony Twins.
5:45 P. M.
WCAE—Organ Concert.
WJAS—French Lesson.
5:55 P. M.
KDKA—Sport Review.
6:00 P. M.
KDKA—University of Pittsburgh address.
WCAE—Baseball scores; Black-Gold Orchestra.
WJAS—Baseball scores; Fairfax Concert.
KQV—Evening Vespers.
6:20 P. M.
KQV—Webster Orchestra.
6:30 P. M.
KDAK—Gov. Pinchot Political Talk.
WCAE—Male Quartet.
WJAS—Who's Who in Pittsburgh.
KQV—Webster (cont'd).
6:45 P. M.
KDKA—Literary Digest Poll.
WCAE—Liberty Lyrics.
KQV—Cecil and Sally.
6:58 P. M.
WJAS—Baseball scores.
7:00 P. M.
KDKA—Amos 'n' Andy.
WCAE—Phantom of the Keyboard
WJAS—Clean Up, Paint Up Campaign.
7:05 P. M.
WJAS—The Captivators.
7:15 P. M.
KDKA—RVB Orchestra.
WJAS—Talk by J. H. Forrest — Moose Temple.
KQV—Studio Program.
7:25 P. M.
WCAE—Baseball scores; weather.
7:30 P. M.
KDKA—Fuller Man.

"A Dream."

I Want to Be Happy ..... Ensemble
Carriers' Courtship ..... Baritone solo, Earle Spicer
Group from "Simple Simon" ..... Rodgers
Don't Tell Your Folks
Sweetheart
Send for Me
Orchestra with vocal interludes
At an Old Trysting Place ..... MacDowell
In Deep Woods ..... MacDowell
Orchestra
My Baby's Arms ..... Tierney
By the Light of the Silvery Moon ..... Edwards
Bedella ..... Schwartz
Quartet
Down by the Sea ..... Rodgers
Orchestra
A Dream ..... Bartlett
Baritone solo, Earle Spicer
Wasn't It Beautiful?
Ensemble

WCAE—Trio under direction of Markus Klein.
WJAS—Blanch Saunders.
KQV—David Franklyn, baritone.
7:45 P. M.
WCAE — Grundy Political Program.
8:00 P. M.
KDKA—Dixie Circus.
WCAE—New Business World.
WJAS—"James J. Davis for Senator"—Speaker, Stephen Stone.
KQV—Trenton Orchestra.
8:15 P. M.
KDKA—Wonder Dog.
WJAS—Romance of American Industry—from Washington.
8:30 P. M.
KDKA—Grundy Harmonizers.

"Livin' in the Sunlight."

Grundy's Own—Signature
Leave It That Way
Bundle of Old Love Letters
A Classic Dance
Should I?—"Lord Byron of Broadway" Way
Livin' in the Sunlight
Rising Sun
Sunny Side Up—"Sunny Side Up"

WCAE—Del Monte Program.

Marilyn Miller.

Radio production of "Sally" with Marilyn Miller and others.

WJAS—Dixie Echoes.
8:45 P. M.
KQV—Hawaiian Duo.
9:00 P. M.
KDKA—Broadway Lights.

"Keepin' Myself for You."

Lady Bug
Cooking Breakfast for the One I Love
Alice in Wonderland
When You Look in the Heart of a Rose
Keepin' Myself for You
Stockholm

WCAE—General Electric Hour.

Second Symphony.

Johannes Brahms' "Symphony" of supplemental and joy, his second, will be played in its entirety by Walter Damrosch's orchestra.

This work was first produced in Vienna in 1877 and less than a year later was conducted by Theodore Thomas in New York. It is said to be the only symphony by this composer that has a popular appeal. Whereas Brahms took 10 years to write his first symphony, the second was completed in less than 12 months.

The first movement suggests a bright summer day with an air of tranquility. The second might be called "Evening," with its impression of thoughtfulness. The Allegretto represents a blending of the former and the scherzo, swinging smoothly from one tempo to the other. Again joy is illustrated in the final movement which begins softly but rises to a great rush of joy.

WJAS—Hank Simmons' Show Boat.
KQV—News; Grebe Cavaliers.
9:15 P. M.
KDKA—The Cub Reporter.
9:30 P. M.
KDKA—Dutch Minstrels.

"King of the Deep I Am."

In Dear Old Georgia ..... Tenor solo, Stasia Jamison
Old Man of the Mountains ..... Novelty solo, Carson Robison
Instrumental Novelty ..... Cotton Pickers Quartet
Shame on You ..... End song, Al Bernard
Take Me to That Swanee Shore ..... End song, Paul Dumont
King of the Deep Am I ..... Bass solo, Harry Donaghy
It Takes a Cincinnati Yaller ..... End song, Al Bernard and Paul Dumont

WCAE—General Electric (cont'd).
WJAS—Show Boat (cont'd).
KQV—Organ, Paul Fleeger.
10:00 P. M.
KDKA—Strings and Bows.

Famous Intermezzo.

Prelude, from "Carnival" Suite ..... Ring
By the Pool of Narcissus, from "Egyptian Scenes" Suite ..... Fletcher
Moon Magic ..... Coates
Orchestra
Waltz in D ..... Brahms-Rachstein
Violin Solo, Godfrey Ludlow
Intermezzo, from "Cavaleria Rusticana" ..... Mascagni
Serenade Espagnole ..... Albeniz
Orchestra
Melody ..... Dawes
Violin Solo, Godfrey Ludlow
Slavonic Dance No. 10 ..... Dvorak
Orchestra

WCAE—Lucky Strike Orchestra.

PITTSBURGH STATIONS

Kilocycles		Meters
980	KDKA	305.9
1220	WCAE	245.8
1290	WJAS	232.4
1380	KQV	217.3

We Now Present

By DARRELL V. MARTIN,
Radio Editor.

THE CHARMING LOVE STORY of "Sally," stage and screen success, will be brought to WCAE listeners tonight at 8:30 o'clock with Marilyn Miller in the title role. Radio producers have taken great care in retaining the bright dialogue of "Sally" as well as the song hits which include "If I'm Dreaming, Sally," "Look for the Silver Lining," "A Wild, Wild Rose" and "All I Want to Do Is Dance."

Marilyn Miller

* * *

KOKA's Special Program to the Byrd Expedition at 11 o'clock will be a highlight of the evening. The Red Arrow Quartet and the Golden Arrow Orchestra will entertain.

* * *

Amos and Andy are to visit Pittsburgh again in the near future.

* * *

TEST RECIPES

KDKA's test kitchen, under the direction of Evelyn Gardiner, has its emulators. From a rural correspondent near Apollo, Pa., comes the information that the ladies of the neighborhood "test" the recipes broadcast by KDKA, then travel from house to house to see how they work out. Sometimes the men folk approve, and at other times they don't, but they always look forward to the special day with interest, says the correspondent.

* * *

"Howdy" Clark, WJAS—"Jim, how was your golf game today?"

Jim Hughes—"Very good. I had a 90. Of course on the second hole I did much better."

* * *

We had a circus last night on the Sewickley Y. M. C. A. links with Frances Owen, Howard Clark, Dick Burgess and "Red" McCoy. All wonderful radio boys who can put DX on the ball.

* * *

TODAY'S TID BIT:

Peter Higgins' contract with RKO is to net him a million dollars in five years.

WJAS—Paramount Publix Hour.
Movie Stars.
KQV—Webster Orchestra.
10:30 P. M.
KDKA—Miniature Theater.

"The Bank Account."

A radio adaptation by C. L. Messer of one of the Harvard "47 Workshop" plays, "The Bank Account," by Howard Rock, will be presented.

The story deals with an office worker who has been turning his earnings over to his wife on the assumption that she would put aside a certain amount toward the purchase of a little farm that would mean independence and a quiet life. His wife, however, feeling forced to compete with her neighbors in the matter of dress, has spent the earnings on herself instead of putting them into the bank.

Her husband returns early from work one day and announces that he is ready to celebrate because he has long since paid that last payment was to be made at this time, and his freedom from the hours he despises is assured. He has gone to great length to work out his letter of resignation.

At the height of his joy his wife is forced to confess that she has spent the bank account. After a touching scene he hurries back to the office to finish the afternoon's work.

WCAE—Lucky Strike (cont'd.)
WJAS—Paramount (cont'd.)
KQV—Club Plantation.
11:00 P. M.
KDKA—Time; weather; Sport Review.
WCAE—Time; Nixon Orchestra.
WJAS—Dewey Bergman's Show Boat Orchestra.
KQV—Ball scores.
11:10 P. M.
KDKA—Special college program to the Byrd Expedition, by the Red Arrow Quartet and Golden Arrow Orchestra.

"Dear Old Tech."

Collegiate ..... Golden Arrow Orchestra
Wave the Flag (University of Chicago) ..... Red Arrow Quartet
Dear Old Tech (Carnegie Tech) ..... Red Arrow Quartet
Anchors Aweigh (A Song of the Navy) ..... Golden Arrow Orchestra
Bring the Wagon Home, John ..... Red Arrow Quartet
Illinois Loyalty Song (University of Illinois) ..... Golden Arrow Orchestra
Old Nassau (Princeton University) ..... Red Arrow Quartet
Across the Campus (Ohio State University) ..... Golden Arrow Orchestra
On the Palisades (New York University) ..... Red Arrow Quartet
Trav'lin' ..... Around the Corner ..... Red Arrow Quartet
On the Campus ..... Orchestra and Quartet

11:30 P. M.
WCAE—Weather; baseball scores.
WJAS—Mayfair Orchestra.
11:50 P. M.
KDKA—Messages to the Byrd Expedition.
12:00 Midnight.
KDKA—Messages to Dr. Sutton.
12:20 A. M.
KDKA—Messages to the Far North.
12:30 A. M.
KDKA—Messages to Capt. Bob Bartlett.
12:40 A. M.
KDKA—Messages to Dr. Herbert Spencer Dickey.

Outside Stations

9:00 P. M.
KYW (1020-294) Chicago—Finance talk.
WSM (650-461) Nashville—Jack and His Music Shop.
9:15 P. M.
KYW (1020-294) Chicago—Herbuveaux orchestra.
9:15 P. M.
WFG (1100-272) Atlantic City—Studio.
10:00 P. M.
KYW (1020-294) Chicago—Kassell orch.
WLW (700-428) Cincinnati—Variety; Castle Farm.
WFG (1100-272) Atlantic City—String band.
WSM (650-461) Nashville—Barn dance (3½ hours).
9:30 P. M.
KYW (1020-294) Chicago—Russo's orch.
KWKH (850-353) Shreveport—Studio program.
11:00 P. M.
KYW (1020-294) Chicago—Features; news.
WHK (1390-216) Cleveland—Singing School.
WLW (700-428) Cincinnati—Canova concert.
WFG (1100-272) Atlantic City—Traymore orchestra.
11:30 P. M.
NBC SYSTEM—Amos 'n' Andy in GYW WMAQ KWK WDAF WREN WSM WMC WOAI KSTP WEBC WFAA WSAI WKY WMC WSMB.
WFG (1100-272) Atlantic City—Casino orchestra.
11:45 P. M.
KYW (1020-294) Chicago—Wayne King's orchestra.
12:00 M.
WJR (750-400) Detroit—News; Diamberger's orchestra.
WLW (700-428) Cincinnati—Trio; orchestra.
12:15 A. M.
KYW (1020-294) Chicago—Dan Russo's orchestra.
12:30 A. M.
WHK (1390-216) Cleveland—Winton orch.
WJR (750-400) Detroit—Hoist orch.
1:00 A. M.
KYW (1020-294) Chicago—Pantico's orch.
WENR (870-344) Chicago—Dance from (3 hours).
WHK (1390-216) Cleveland—Organ.
WJR (750-400) Detroit—Frolic; Jones orchestra.
WLW (700-428) Cincinnati—Gibson orchestra; Doodlesockers.
1:15 A. M.
KYW (1020-294) Chicago—Jones' orch.
2:00 A. M.
WLW (700-428) Cincinnati—All Night Party (3 hours).
WJR (750-400) Detroit—Bergin's Vagabonds.
2:15 A. M.
KYW (1020-294) Chicago—Kassell's orch.
WMAQ (670-447) Chicago—Uptown and Via Lago orchestras (1 hour).
2:30 A. M.
WHK (1390-216) Cleveland—Bambee orchestra.
3:00 A. M.
KYW (1020-294) Chicago—Kassell's orchestra (1 hour).
4:00 A. M.
KFI (640-468) Los Angeles—Cafe Fisher orchestra.

(Copyright, 1930.)

DANCE MUSIC TONIGHT

6:05—WJAS—Fairfax.
6:20—KQV—Webster.
7:15—KDKA—RVB Group.
8:00—KQV—Trenton.
8:30—WCAE—Lucky Strike.
KQV—Webster.
10:30—KQV—Plantation.
11:00—WCAE—Nixon.
WJAS—Show Boat.
11:30—WJAS—Mayfair.

TEN BEST BETS

8:30 — WCAE — Del Monte; Marilyn Miller in "Sally."
9:00—WCAE—General Electric.
WJAS—Show Boat.
9:15—KDKA—Cub Reporter.
9:30 — KDKA — Dutch Minstrels.
KQV—Paul Fleeger.
10:00—WCAE—Lucky Strike.
WJAS—Paramount.
10:30—KDKA—Girls Glee Club
11:00—KDKA—Special to Byrd

YO-YO WINNERS SELECTED

In the preliminary eliminations in the big city-wide Sun-Telegraph-Warner Bros. Theaters Yo-Yo contest at the Manor Theater yesterday afternoon, Sam Turner, "Happy" Koch, Larry Rosner, Major Moore and William Littman were the quintet selected to participate in the finals at the same theater next Friday.

Bill Blowitz was selected as the Regent's champion yesterday. It was possible to hold the final eliminations there due to the limited number of entrants.

This afternoon the remainder of Warner Brothers neighborhood theaters which

D. A. R. Rome Chapter

A chapter of the National Society of the Daughters of the American Revolution has been organized in Rome, Italy.

Magazine and Fiction Page

Seek Most Historic Spot

The most historic spot in the District of Columbia is the object of a contest by D. A. R. chapters there.

CHICKIE By ELENORE MEHERIN

(Continued from Yesterday)

Chickie Hears That Barry Went With Moores

CHAPTER LXXVI.

Chickie could see her mother's bland, rosy cheeks grow ashen; see her mouth sag. She pushed the tray from her, saying quickly: "Here, Jennie! So you and Jonathan want to be rid of me, I take it? Ho—you would peddle me off—"

When Jennie was gone Chickie lay a long while with her hands pressed over her face. She kept saying: "I'll hear tomorrow; I'll wait this week—just this week—"

Scenes from the meeting with Jake flashed disturbingly through these thoughts. Now for the first time she weighed Jake's looks—Jake's words.

How did he come to take it all for granted? How did he know that Barry was gone and was not coming back to her? Why, he seemed to read her heart!

Suddenly she was frightened. Perhaps Jake had seen him in the South? Or perhaps Tufts told him. Might he even have mentioned that night she had come to the corridor?

No! What did Tufts know? Why, they might have arranged to meet like that—

Oh—Jake only took a chance! Jake knew that he was away and so he came stealing back. Then she had let him know the rest, getting excited like that, rushing him out when they were scarcely finished—

She got up and began to dress—soft, happy morning that it was. Like the hundreds when they had driven down the highway, taking their lunch, dreaming the long sweet hours away!

She thought: "Soon—soon—I can't go on like this—" But she could not force herself to meet the issue. She dallied in a kind of terrible despair with the brighter things that might have been. She said to herself quietly: "Yes—Jake would come back—"

Visions His Return

And Jake would phone. He would insist on that tomorrow she had half promised. She fancied herself saying to him: "You don't want to go out with me, Jake. Listen—" Then telling him. Seeing his face darken, seeing him, too, turn from her with a shame.

Seeing herself finally alone—standing in that gray waste, watching the gray sea.

This vision she swept away. There never would be the moment when Jake or her mother would know. Never that!

No use to get wild about it now. Barry hadn't received the message. The moment he did—then he would come. It would be the gladdest thing in the world. But kind—anyway. And he would want that. Oh—they would try and be happy—try to make it sweet again—

Sunday she filled her mind with this vision. Fancied herself saying to him: "Barry—never mind—we can go back—Oh, I can be so strong now—strong for anything——"

It was Tuesday that Bess Abbot came into the office at noon. She came for Janina, but seeing Chickie, insisted that she, too, have lunch with them.

Chickie always was fascinated with the grace and the duchess languor that the white, fragile Bess carried off so delicately. She admired the endless stream of words that rippled so carelessly from the brightly painted lips.

It began as they sat at the table. In the midst of lunch Bess turned to Chickie. "Well—you nice, fresh violet. I do like your shameless impudence. Now—if it was I that had just tossed a sweet, long love affair into the sea I'd have the decency to mourn a little.

News From Bess

"At least I'd lose my appetite and have to take the rest cure. But will you look at that brazen hussy tucking in the French pastry as though handsome redheads grew in every little garden!"

Janina's eyes narrowed. Her foot moved as though it would nudge Bess, but it was Chickie's toe it touched.

Bess went on: "Well—I suppose you feel cheerful about it, seeing that Ila's soft arms were ready, willing and waiting. Ill wind that blows no one any good!"

Chickie managed to say: "How so, Bess? Did I send him to such a doom?"

"I don't see how you can plead 'not guilty.' Maybe it's all for the best! They'll make a good pair. The wonder is that Ila ever let him escape. If her father hadn't packed her off to Europe four years ago they'd have been married then, I suppose."

Now Janina's foot kicked viciously. It struck Chickie's ankle.

But Chickie said: "So my It made no difference now that Janina might know—that Janina might see her heart. Chickie said: "Oh—Yes! So he went with her? They've gone already?"

"Why, the boat left for the cruise last week—Monday, I believe."

Monday — two days before Chickie had sent her telegram. lost love isn't mourning. Bess. Who gave you all the news?"

"Two and two together, my dear! I'm clever at deductions. I take it that she's carrying him off to Italy for sweet designs of her own."

She would have to meet it alone.

Now she hurried along at Janina's side, watching her feet; watching the feet of men, heavy and swift, of girls, light, pointed. She began counting these feet, not daring raise her eyes, not trusting her shaking lips to say a word.

He was gone on the tour—perhaps even now standing on the deck Ila at his side, Ila's fair hair blowing in his face. He didn't know—now he wouldn't know. The months would pass—

Janina Says It's True

She shivered. Within her was a cold—a violence of cold. She felt like gripping Janina's hands, like shrieking: "God, what am I to do! Janina—what in the name of God can I do?"

Janina spoke abruptly: "Well, too bad, ole kid! Sorry I kind of butted in on the thing. Bess never guessed, though. You didn't know he was going on the tour?"

"No—"

"Didn't he hint about it? Didn't you half guess that was why he beat it off South? He knew he could join them there — make a neater break, and a man always takes the easier way."

"Oh, no—that's not why he went—not at all—"

A sharp withering glance. But Janina halted. The dead pallor of Chickie's skin; the hunted look in Chickie's deep beautiful eyes smote her. "Of all things, baby! You think he went to visit his mother? So considerate-like. And then just sweetly got roped into this? Well, if I were you, Chickie, I'd not be finding excuses—"

"I'm not! Why—well we just agreed you know—it was all agreed, in a way—"

"I see! Agreed to part and meet again if all went well on the Potomac—eh?"

Chickie closed her eyes, following Janina blindly—heaving against her.

"Well, it's tough, ol' dear. At least, it seems so to you. But it's not a tragedy. When a man wants to go, let him have the gate; help him along with the boot—the quicker, the better! If it dragged on for years and then ended, you'd have something to cry about."

Leaves Office Early

"I'm not crying, Janina. Only I expected him back—so it was a shock——"

Janina's eyes hardened. "Poor kid! I suppose it was But don't think about him; not worth it. No man is, when he's gone. That's what women must learn. Drop a flower on the grave, not a tear. Be glad for what you had—don't mourn for what you've lost!"

In the devastation of Chickie's mind, Janina's wit was a paltry, twittering thing—a sparrow chirping in the trench where a young world dies . . . She had a sudden impulse to say: "Oh, rave, Janina! What do you know—! I wonder what you'd do? You can meet whatever comes? Oh, you can, can you? I wonder how—"

This frightened "How?" shrilled through her thoughts. It hooted like a wind in her ears. At her desk that afternoon it beat against her. Her hands grew rigid on the typewriter. She whispered back, frantic: "God!" A faintness that was warm and sick went circling round and round about her heart. Noises thudded in her ears.

Finally, when Janina went into the office of Harry Lewis, Chickie scribbled a note: "I'm beating it. Tell Lewis anything you like. I need the air, ole thing! See you tomorrow—"

(To Be Continued Monday.)

(Copyright, 1930, by Elenore Meherin. Distributed by King Features Syndicate, Inc.)

"IN THE SPRING ---- A Young Man's Fancy"—

DRAWN BY NELL BRINKLEY

"When daisies pied, and violets blue,
And lady-smocks all siver white,
And cuckoo buds of yellow hue
Do paint the meadows with delight."
—WILL SHAKESPEARE.

THEN A YOUNG MAN'S fancy turns his feet toward the Marriage License Bureau! "Up comes the primrose, wondering!" Little boys do funny things with their legs, the caperings that they have in common with colts and calves and baby squirrels and lambs! Girls stand in front of shining store windows, first on one foot and then on the other, wrapt and rapt, with greedy eyes on the cloudy spring frocks that flaunt there.

Editors at desks wish they could be floating on the languid surface of a southern river in an old boat with a pile of books, a fishing line dangling over the side, "flat on my back, and it doesn't matter if I would be catching anything, either!"

Artists yawn over creating the very georgeousness they love to do. Housewives feel like sweeping the crumbs under the rug, rocking on the porch and letting the children eat delicatessen food. Poor little child-heads lean on hands held up by lazy elbows on school desks, overcome by spring fever, while the bees buzz an invitation to the open world. And cocky birds in the branches by the school windows say. *Play hookey? Play hookey?*

Commonplace commuters are haunted by strange gypsy desires that are a mixture of campfires, hunting, steamer decks and engine bells!

So why should anybody be surprised if a young man's fancy turns, with a maid on his arm, to the License Clerk's office on a sweet spring day?

NELL BRINKLEY.

Love's Reawakening -:- Continuation of Loves Awakening

By ADELE GARRISON

Madge Succeeds in Soothing Katie's Injured Feelings

"What do you mean?" I asked sternly. "What 'secrets' does Mrs. Ticer know that you think should have been told to you?"

Purposely I made my voice heavy with an irony which I hoped Katie's keen perceptions would catch. But, though I saw her eyes flash with comprehension of my meaning, she was not at all mollified.

"Secrets, enuff," she said shrewdly. "Lookie, Missis Graham, who got to clean and cook in dees house vunce, you tell me dot?"

"You, of course, Katie," I answered, keeping my voice light and nonchalant with an effort. My anger at her was fast returning, and if it had not been for my memories of her long and faithful service and my recognition of the domestic emergencies confronting me, I am afraid I should have dismissed her without waiting for another word of impertinence from her.

"Vell, den," her voice rose stridently. "Vy you no tell me vunce dot you haf lots company Christmas time? Parties for Marion und boys and girls dot stay by dose Brixtons. Und vy I haf to vait to hear from dot Ticer vomans dot dose Brixtons goin' coom live by Larches?"

With a sudden movement I gripped Katie's shoulders with my hands and looked down at her laughing.

"How old are you, Katie, my child?" I asked. "Not over six, I'll wager. When have I had any chance to talk over Christmas plans with you? The first chance I get after Mrs. Bickett leaves I'm going to sit down and go over the Christmas plans with you thoroughly, as I do every year. I have not done that with Mrs. Ticer at all, as you ought to know. Of course, I had to tell her that the Brixtons wished to rent The Larches because she is the caretaker of the place, and I said to her that we expected to be quite gay this Christmas with the young people entertained by the Brixtons. I ought not to be explaining this to you, Katie, for you have displeased me very much, both by your treatment of Mrs. Ticer and your foolish words just now. But I am humoring you, as I would a child too little to know how naughty it has been."

My little maid's eyes, rounder than ever, were staring at me, filled with the joy of a child at some unexpected good fortune.

"Den she not know more dan me" she exclaimed, ignoring everything else magnificently. "Dot poor bottle feesh, she all puff oop, tink she get my goat mit her: 'Vy Katie, I'm surprised you not know dot. Maybe I no ought to say eet.' "

It took all my resolution to keep from exploding into a laugh. I have seen the bottle fish of Long Island, so delicious to the taste, so repulsive in appearance when they puff up into "bottles" in an attempt at protection for themselves. Katie's mimicry of Mrs. Ticer and her translation of our neighbor's rather prim vocabulary into her own atrocious idioms added to my struggle. But all desire to laugh suddenly vanished when the door of the dining room was thrown open and my mother-in-law, dignified but plainly irate, appeared in the doorway, while behind her was Mrs. Ticer, patiently reluctant to share in the scene.

(Copyright, 1930, Newspaper Feature Service, Inc.)

Household Hints

Watercress should never be bought if it is intermingled with weeds. This indicates that the cress has not been grown in proper beds, but has been pulled up from some overgrown brackish water infested with weeds of all kinds.

* * *

Play that extra rubber with a clear conscience when you know there is a can of good tomatoes on the pantry shelf. The family will think you've been spending the afternoon concocting an appetizing dish if you drop a little Worcestershire sauce in with the salt, pepper and lump of butter seasoning as the tomatoes are heated.

* * *

Give it a good beating if you want fine applesauce. That is the way to bring out the best that's in this delectable dish. While the sauce is still warm there has been no opportunity for it to thicken, and it is then that the cook takes out her favorite egg-beater and whisks it briskly. Any little stubborn lumps that may have persisted in remaining will be broken up, air is fluffed into the tasty mixture and, well, just try it for yourself!

Elaine And Her Ideas From Paris

(Copyright, 1930, International Feature Service, Inc.)

And over yesterday's sports trousers of white shantung, Schiap arelle puts a matching shirt with odd pockets sewed on to it but left to tie at the top
Cute 'twas the pocket which could tie or lock like a bag on the skirt of the dress at left
She just adores Mary Nourtshy beach things / White & blue linen hat
And the cork beach shoes were trimmed with black patent leather
A twisted rubber bathing bracelet.

The Marry-Go-Round

By HELEN ROWLAND

All, All Alone!

The greatest terror that summer holds for the average man is not the prospect that his wife is going to desert him, but the appalling thought that his Personal Stenographer is going to LEAVE him, for two whole weeks!

A man can somehow survive the absence of his wife, for a few weeks, but the absence of his faithful stenographer causes him a real heartache.

* * *

For, while his wife's return is an assured fact, there is always the possibility that his "old girl" may meet somebody who will "take her out of it all," and she may never come back!

* * *

Every man leans as heavily upon his stenographer as she will permit him to; but, he never realizes how dependent he has become, until she walks out, some morning, and he finds himself trying to pour dictation into the unsympathetic ear of a strange substitute who doesn't "understand" him.

* * *

No longer may he turn to "Little Faithful" a basketfull of unanswered correspondence, to be "taken care of in her own clever way."

* * *

No longer may he mutter and murmuer behind a big cigar in the blissful certainty that his dictation will be translated into intelligible English.

No longer may he check out for lunch, with a clear conscience and a carefree mind, knowing that all will be well.

* * *

No longer may h talk in technical terms and abbreviations, and fling around the names of familiar firms in careless assurance.

* * *

No longer may he close down his desk at 4 p. m. and speed away to the golf links, leaving his letters to be signed POR him, without qualm or tremor.

* * *

He is ALL ALONE, in a great city, with no "Steno" to guide him, guard him, think for him, lie for him, protect him, watch over him or——!

* * *

A wife's absence means merely a disordered house and a round of unappetizing restaurants—but a stenographer's absence is a real TRAGEDY!

* * *

A wife's vacation may make a man realize his loneliness—but his stenographer's vacation brings her face to face with his HELPLESSNESS.

A wife's absence may drive a man to indigestion or flirtation—but his stenographer's absence drives him to desperation!

* * *

For his "Steno" is the only woman who really "understands" him!"

(Copyright, 1930, King Features Syn., Inc.)

Correct Manners

By MRS. CORNELIUS BEECKMAN

What to Wear

DEAR MRS. BEECKMAN:

My little girl received an invitation to attend her teacher's wedding. This is to be a church wedding in the afternoon.

1. What should she wear?

2. Is it necessary to answer as to whether she will attend, or not?

3. Should I address the present to the bride's maiden name, or should it be addressed Mr. and Mrs. Brown. B.

YOUR LITTLE DAUGHTER would wear a day frock, the kind that she would, for instance, wear to church on Sunday. And she would wear a hat.

2. If the invitation was formal, and to the church ceremony only, it is not necessary to answer it. If it includes an invitation to the reception, it should be answered, formally.

3. The wedding present is addressed to the bride-to-be, in her maiden name.

A Gracious Service

DEAR MRS. BEECKMAN:

I was walking down the street one day, and a man was walking ahead of me. A gust of wind came and took his hat from his head. The hat circled around me and then blew to the street and then back again at me. I then stooped and picked it up. I know it is incorrect to pick up anything for a man, but I thought for a minute this might be an exception. Was I correct? C. H.

INDEED YOU WERE correct—and I am sure that he blessed you for your graciousness and service!

(Copyright, 1930, Premier Syndicate, Inc.)

How to Keep Well

By DR. COPELAND

Food, Air and Sunshine!

A LACK of proper diet, of fresh air and sunshine play havoc with the physical health. There are thousands of persons, each of whom can trace a deplorable physical condition to the lack of a nutritious diet and a shut-in existence.

DR. COPELAND

While it may not be traced directly to the neglect of hygiene, anaemia is a disease which is all too prevalent among persons who are guilty of such neglect. It is a disease of so much importance that attention must be directed to it.

Anaemia and tuberculosis are, in a sense, closely allied. In both there is a breaking down of the red corpuscles of the blood. This coloring matter in the blood, called "hemoglobin," contains iron and oxygen, elements which are absolutely essential to strength and good health.

There is no doubt that the reducing fad of the past few years has been conducive to thousands of cases of anaemia and tuberculosis. For fashion's sake, girls go without the proper food. They remain thin, or get thin, and fail in health to an alarming extent.

It makes no difference what type of anaemia the patient has, there will be loss of strength and vigor. The skin and the lips are pale. The pulse and breathing are rapid, the digestion is poor, and there is broken sleep. Headaches and dizziness, sometimes fainting, and neuralgic pains occur.

You cannot have red blood and good color unless you eat properly. You must have the foods that contain the minerals, especially iron. You must have your full share of the mysterious vitamins. This means you must choose your food with care.

Another cause for anaemia is the absorption of poison from the wastes of the body. Constipation and fermentation in the bowels cannot be disregarded as to their fruitful output of bodily poisons.

You cannot be well if in the body is a chronic infection of any sort. The absorption of pus from diseased gums, teeth, tonsils or other parts of the body may be followed by an anaemic condition.

Overwork, worry and unhealthy conditions all take their toll of the nervous system. This brings me to one of the chief causes of anaemia, and that is bad hygiene. If you live in unhealthful surroundings, without fresh air, an abundance of light and sunshine, plenty of wholesome exercise, you are sure to impair your blood.

Experiments have shown that there are certain foods which build up the red corpuscles of the blood more quickly than others. Liver ranks first as a blood building food. You may use calves' liver, beef, pig or chicken liver—they possess similar properties.

A person who is anaemic hasn't much appetite. On this account it is essential to find new ways of serving food to make it attractive and appealing. Liver may be served in many different ways.

The anaemic person should have a diet which is simple and nutritious. This should include foods rich in iron, such as red, tender beef, liver, eggs and plenty of good milk, well made bread and butter. Also spinach, beets, cabbage and most of the green vegetables should be included. The fresh fruits, especially the citrous fruits and strawberries are rich in iron. Dried prunes, almonds and walnuts are all good.

You cannot neglect the diet and remain in good health. It needs some intelligence to select and maintain a proper diet, but it certainly pays to take advantage of the out-of-doors. Sunshine is yours for the asking. Be outdoors all you can. Build for good health.

Answers to Health Queries

A. A. M. Q.—What would cause the abdomen to swell?

A.—This may be due to gases or improper diet.

* * *

V. H. Q.—How can I cure indigestion?

A.—Eat simple food and avoid constipation.

(Copyright, 1930, Newspaper Feature Service, Inc.)

The Beauty Box

By HELEN FOLLETT

The hair becomes ill the same as any part of the body. Sometimes it is able to pick itself up and carry on, and sometimes it isn't. It is always grateful for care and attention, and smiles up under them. The weekly shampoo with a neutral, bland soap that has been melted the day before, the cold spraying following the shampoo, the brisk massage of the scalp are all of benefit to the human halo.

"Long skirts," says a young woman, makes a girl feel nice. With flowing draperies she thinks she is somebody. She is more inclined to carry herself splendidly than when she wears knee-length kilts. She doesn't feel like acting rowdyish or doing any back slapping. In fact, she has a grand-elegant notion that she is a lady." That's sumpin!

Horoscopes

Sunday, May 4

Sunday's horoscope shows fairly favorable conditions for the conventional pursuits and avocations of the day, with the tendency to indulge in either literary, psychic or mystical activities or investigations.

Those whose birthday it is may look for a year of fair prospects, with new adventures or projects, attended by favorable change or new contracts, but the money is not under sign of increase and may be lost through carelessness.

A child born on this day may be ingenious, clever, original and independent in thought and action, but it may not be financially successful.

Monday, May 5

Monday's astrological map holds presage of unusually active, lively and eventful developments, with much stirring about and excitement. An important change or journey seems imminent, with promise of financial success through much courage and fine initiative.

Those whose birthday it is may anticipate a year of unusual enterprise bold moves and high adventures, with prospects of fair financial success and much personal satisfaction.

A child born on this day may be particularly resourceful, enterprising and adventurous, and would be capable of fine success in many new and original projects.

RIVALS FOR OFFICE SPEAK FROM SAME PLATFORM HERE

Job for Every Worker Chief Issue, Davis Says

Secretary of Labor James J. Davis, candidate for United States senator on the Davis-Brown ticket, in his speech last night at the League of Women Voters' dinner in McCreery's, said:

I am a Republican and I believe in my party and its platform. I support the President of the United States in his efforts to carry out the wishes of the people as expressed in that platform.

"A job for every one who wants to work," he said in a speech the other night. That is good enough for me and I believe it is the greatest issue to every good American.

You women are interested in matters that pertain to our welfare. You are interested in the maternity and infancy act and really it was the women of America who put this act on the statute books.

Babies' Lives Saved

You are interested in child welfare and in the complete reorganization of the government to give better service to the people. You are interested in spending the revenues of the government in a way that affects the real life of the people.

As I have already pointed out it was largely through you that the maternity and infancy acts were placed on the statute books. The Department of Labor, through the Children's Bureau, has been the administrator of that law. Great progress has been made in reducing infant mortality.

In 1928, 16,000 babies who would have died survived the first year of their lives and during the period from 1921 to 1928 more than 60,000 babies lived who otherwise would have died if conditions had remained as they were prior to the passage of that act.

To represent the state as senator one must know not only this state but the nation as well. My work during the last 20 years has taken me to every section of the state and while on m travels I have often heard it said that we could build a wall around Pennsylvania and live.

Yet none of us wants to pay attention to that sort of talk. We are a part of the whole United States. He must keep the state close to the hearts of the people of the other 47 states use the products of our state go not only to every place in the United States but to other parts of e world.

For Protective Tariff

I know Pennsylvania and its competitors in industry throughout the country because since I have been secretary of labor I have had a part in the adjustment of 4,700 labor disputes. I have come in contact, not only with the employers of Pennsylvania but with a very large number of employers throughout the United States.

To meet the representatives of both sides, to bring about cooperation and good will, to have a fair understanding has been no easy task. Today in America we have a splendid spirit because we have comparatively few controversies. Worker and employer are going arm in arm down the highway of life, cooperation, producing and sharing in the profits of the business.

The greatest problem we have on our hands is to keep people regularly employed at a good wage. It is necessary to our happiness as a nation and vitally necessary to business itself. To attain maximum prosperity is to maintain the purchasing power of our people at the peak.

I have stated time and again that my position on the tariff is that of a protectionist. One could not be otherwise after studying the industrial life of the nation. The tariff is no new thing to me.

Brown Outlines Record, Hits Charge of Rival

Francis Shunk Brown, candidate for the Republican nomination for governor on a ticket with James J. Davis, for United States Senator, speaking to the League of Women Voters in McCreery's last night, said:

Something was said about my connection with the Philadelphia organization; that I am taking suggestions from its members. I might say, so far as suggestions are concerned, I will listen to any man or woman in the Commonwealth.

And I might remind the gentleman that in 1922, it was the Philadelphia organization that elected him governor. If it had not been for the organization he would not have been elected.

He thought so much of the organization that either he or his good wife sent a telegram to Vare congratulating him on the result.

I have held and am now holding positions of trust and my record speaks for itself. I have been a member of the Board of City Trusts that has jurisdiction over the money to be spent in welfare work in Philadelphia.

Hits Grundy Claims

I am chairman of the committee on real estate that has to do with the handling of large estates including the Girard estate and others. I have been an officer in many institutions and have always held positions of trust.

As attorney general I did everything possible in assisting the passage of a large program of welfare legislation. In that office it was my duty to coordinate the business and industry of our state with that of the federal government in that trying period of the World War. I refer to my record in all this and ask for your judgment on it.

I helped to prepare the school code, child labor and workmen's compensation acts. I heard Senator Grundy speak here of how he took part in their passage.

I want to say right here that those bills were put on the statute books through the efforts of Gov. Martin G. Brumbaugh over the protests of employers of labor in this commonwealth. I was there and I know about the bills from the beginning to the end.

Denies Dodging Issues

I have been on a committee making a study of the election laws with the view of making recommendations for improvements. Somebody has said something to the effect that I am ducking or dodging that question.

I am not doing either, but I am too much of a gentleman to give that information before the proper time and I will be for any change that work for the betterment of the state.

Now comes this talk on how we can get liquor. With thousands and thousands of unemployed in our state and throughout the nation, with many such vital questions requiring time and effort to remedy, then why all this talk about liquor?

We will get to that in proper time as we will get to all those other questions. If there is a law on the books that the people do not want and will not respect, then it should be sent back to the people for them to decide.

125 PLANES FLY IN REVIEW

WASHINGTON, May 3.—(AP.)—A squadron of 125 airplanes attached to the Navy battle fleet will pass in review over cities along the Atlantic Coast in a three-day flight, beginning May 7.

The Navy announced the squadron will fly over New York three times during the air show to be held there. Its line of tour also will include Boston and Lowell, in Massachusetts; Hartford, Conn.; Providence, R. I., and other New England cities.

Reviews also will be held over Philadelphia, Baltimore, Washington and Norfolk. The squadron will include 36 torpedo and bombing planes, 24 scouting planes, 57 fighting planes and three amphibian and three tri-motored planes. Two staff planes also will be in the group.

WOMEN VOTERS HEAR AIMS OF CANDIDATES

Aspirants in Race for Senate And Governorship Outline Platforms at Dinner Here

(Continued from Page One.)

to discuss but she explained they could select their own subjects, which most of them did.

The questions concerned entry into the World Court, election reforms, state aid for schools, child labor laws and the abolishing of the primary election system.

OVATION FOR PINCHOT

Pinchot was given unusual greeting when he was called upon to speak and when he finished the ovation continued until he had to rise and take a bow.

Pinchot reiterated a pledge to abolish the coal and iron police regardless of legislation for he pointed out that the governor must sign every commission for industrial policemen and that he had "control of his right hand."

He promised to leave nothing undone toward obtaining fair freight rates for Pennsylvania coal in the hope that miners would hereby be benefited.

Davis declared he was a supporter of President Hoover in all matters of law enforcement and quoted Mr. Hoover's concern to relieve the unemployment situation.

The labor secretary credited the women voters with having accomplished passage of beneficial legislation affecting women and children in idustry and the maternity and infants' law.

PHILLIPS SCORES DRYS

Brown reviewed his record as a former attorney general of the state and as a private lawyer and declared that the Republican political organization had elected a man as governor in 1922 who is now criticising it.

Prohibition and its supporters were scored by Phillips who charged the dry agitators with sending youths to jail for petty offenses against the liquor laws and compelling them to associate with hardened criminals.

Grundy claimed to be the sponsor of a considerable amount of social welfare legislation, stood on the Kansas City platform in reference to prohibition and vigorously maintained his attitude for a protective tariff for Pennsylvania products.

Kistler and Hemphill spoke briefly, urging mainly the cultivation of a strong minority party as a check on the major party.

Fist Fights Stir Czech Parliament

PRAGUE, Czechoslovakia, May 3.—(AP.)—Socialist and Communist deputies came to blows in the Czechoslovakian Parliament yesterday during debate over a scheme for workmen's insurance.

Deputies Stern, Katz, Kaufmann, Langer and Hruska exchanged punches not only in the House, but in the lobbies outside afterward. The session was temporarily suspended by the speaker.

Married 33 Years, Is Seeking Divorce

William Tibbs, of 2011 Center avenue, married for 33 years to Vicie Tibbs, filed a libel in divorce yesterday in Common Pleas Court, alleging cruelty, indignities and desertion. They were married May 18, 1897, and separated September 15, 1917.

Unbossed Rule Pledged By Pinchot If Elected

Former Gov. Gifford Pinchot, running independently for the Republican nomination for another term, speaking to the League of Women Voters in McCreery's last night, said:

When I was in office before I was absolutely without strings and if I go back I will be a free man. I never took an order from a boss or a machine in my life and I am too old a dog to learn new tricks. If you make me governor, I alone will be governor, and nobody else.

I propose, regardless of legislation, to abolish the coal and iron policeman unless his commission is signed by the governor and I still have considerable control over my right hand.

The soft coal industry in Pennsylvania has been in difficulty for three years, due to the lake cargo coal freight rates I did my level best in my former administration to secure justice in rates and if you send me back to Harrisburg it will be the duty of the next attorney general to leave nothing undone to get fair rates for Pennsylvania coal and give miners of the state a chance to earn a fair living.

Boosts Good Roads

As to unemployment, I recognize the responsibility of the state to relieve such a situation. When governor I did act and was successful in part in obtaining employment for hundreds of thousands of men.

One thing I did in my administration that should meet the approval of this audience. I was the first governor of any state to appoint a woman to my cabinet. If I am elected I will try to get her back again.

Her work for the children's welfare, for hospitals and for prisons has never been equaled. Dr. Ellen Potter was the best business "man" in my cabinet.

I believe the humbler people in this state have been unduly taxed, especially the farmers. I propose to see that there is equalization of taxation in Pennsylvania and a fair deal to the taxpayers if I am elected governor.

I propose to give the state good roads. During my administration more than 3,000 miles of roads in the primary system were completed. Now let us finish the good work and take the farmer out of the mud.

To defeat election cheating, it seems to me that the most important single thing that can be done is to make it impossible for the man benefited by the cheater to get the office for which the cheating was done.

Would Oust P. S. C.

It is completely ineffective to jail the subordinate involved in the cheating. Among the recommendations of the Committee of 76, appointed by me, was one that compelled the candidate to appoint an overseer, for whom the candidate was responsible, and if the election law were cheated, the candidate could not take office, a definite hindrance we do not have now.

I tried to make the Public Service Commission the servant of the people instead of the cat's paw of the corporations, but was overruled by the courts.

I now propose to accept the decision of the courts and let the Legislature wipe out the commission once and for all. Let there be substituted a fair rate board elected by the people, not only to defend the people in the matter of fair rates but to see that fair meters are used.

Grundy Stresses Laws To Safeguard Workers

Senator Joseph R. Grundy, seeking the Republican nomination to succeed himself, spoke last night at the League of Women Voters' dinner in McCreerys. In part, he said:

I still stand for and will work to develop and enact humanitarian legislation which is so much needed. The Workmen's Compensation law comes under that heading. I participated in the preliminary movement to have one enacted for the protection of Pennsylvania workers in 1909.

A pledge to provide it was included in the platform on which John K. Tener ran for governor in 1910 and I was in complete accord with the program. I and the Pennsylvania Manufacturers Association worked for it, co-operating with the commission Gov. Tener appointed in 1911 to study the whole subject of compensating victims of industrial accidents.

A bill was prepared and passed both houses of the Legislature in 1913. There were minor differences between the two houses and the bill was sent to conference. I am proud to say that the representatives from Bucks County, in which I live, voted for the bill in both the House and the Senate. The bill became a law in 1915.

Aids Women, Children

Child labor legislation and legislation for the protection of women in industry have been important concerns with me. As I have sought to improve the workmen's compensation, and with success, so I have favored those other humanitarian movements. My home county of Bucks has always supported them. I shall continue to do so.

I stand four-square on the Republican platform adopted at the Kansas City convention. I was a delegate to that convention and helped to frame the platform. I feel it to be my duty to labor for the fulfillment of all the pledges contained in that document.

I stand for a liberal appropriation for the welfare of our soldiers. Adequate hospitalization for those who suffer as a result of their services for us in the war must be provided. In this matter I shall follow the lead of my colleague from Pennsylvania, Senator David A. Reed, who has worked so assiduously and generally successfully on behalf of our defenders.

For Tariff Guard

As has been indicated, I believe the outstanding issue of the time is the tariff. The securing of adequately protective duties against the products of low-paid foreign labor which without such adequate protection would come into destructive competition with the products of Pennsylvania workers and industries has been a lifetime task with me.

I am still on the job and I intend to remain on it. We must have full time employment for our workers, whether in factory, shop, mine, or on the railroads, in offices or wherever they may be.

There is no cure for unemployment but work. To secure it we must have the home market for the consumption of home products. And the benefits and results of the adequate protection which I advocate will diffuse through every activity of the land.

Phillips Lays Crime Wave on Dry Laws

Thomas W. Phillips, candidate for the Republican nomination for governor on the anti-dry ticket, addressed the League of Women Voters in McCreery's last night. He said:

It is impossible for me to over emphasize the fact that prohibition has created conditions that invite corruption and make sin inevitable.

A recent news item from London stated that Britain's prison population is declining so rapidly that more jails are to be sold.

The two foremost countries suffering from overcrowded jails are the two prohibition countries, United States and Finland, and it has been suggested that we could save money by renting vacant prisons in England rather than build new ones here.

Contrast conditions in wet England with those in dry United States. Recently Attorney General Mitchell, having been invited to testify before the Senate Judiciary Committee, said the Federal prisons were so crowded, due largely to prohibition convictions, that enforcement of the dry law by the Department of Justice must slow down pending action by Congress to provide additional penal facilities.

Makes Criminals

Prohibition fanaticism has sent thousands of comparatively innocent boys to jail for some trifling offense and these inexperienced prisoners are crowded into cells with hardened criminals only to be turned loose as graduates in the curriculum of crime.

They return to society, but they are anti-social for their hearts are filled with hate and their whole being is saturated with determination for revenge.

Prohibitionists have been the undisputed masters of our governments for more than 10 years and with an inhuman indifference they have seen conditions grow steadily and progressively worse—larger prisons and more prisoners.

Even the recent burning alive of hundreds of helpless victims in an Ohio penitentiary has not penetrated their calloused indifference or lessened their demands for more blood and more blasted souls.

New Conscience

Effective reforms are those that arise from an enlightened public conscience. To attempt to force provincial laws upon a cosmopolitan people is comparable with forcing a small hat on a big head.

If the hat splits, the wearer presents a ludicrous and undignified appearance; if it does not split he suffers and becomes irritated.

Our Sunday blue laws are out of harmony with modern life and when applied to cities, they make an actual if not a theoretical discrimination between the rich and the poor."

Pittsburghers Get Gasser in Somerset

SOMERSET, Pa., May 3.—(AP.)—A gas well which the owners estimated would supply several towns of 5,000 population with gas has been brought in on the O. S. Miller farm, five miles north of here, by Dr. W. R. Dougan, Somerset dentist, and Pittsburgh associates. The gas was found at a depth of 3,000 feet. The well is the first in 25 years in this district to give forth a large quantity of gas.

Woman Asks $25,000 For Husband's Death

Mrs. Mary Cullen yesterday filed suit against the Pittsburgh Railways Company for $25,000 damages for the death of her husband, William H. Cullen, February 22. The accident occurred while he was crossing the street at Carson and South Eighth streets, being run down by a car. He died the same day of the accident.

Camera Question Box

The Sun-Telegraph's "Camera Question Box" each day will ask a question of public interest to Pittsburghers and will photograph those interviewed.

Several prominent Pittsburgh women have organized a Birth Control League. Do you think the Pennsylvania laws which hamper the activities of such organizations are antiquated and should be repealed?

The REV. JAMES R. COX, pastor Old St. Patrick's Church: As everyone knows, the Catholic Church is unalterably opposed to birth control propaganda. Naturally that goes for me as well. If the Pennsylvania laws are strict, then they should remain so. No change should be made.

Father Cox

JEANNE SEAVERNS, elocutionist, Downtown: Birth control is a deeply controversial question, and both sides have many adherents. I think, however, that the present laws are the best for the problem and that they should not be modified.

Miss Seaverns

MRS. J. A. GETTIG, Braddock Women's Club: To tell the truth of the matter, I haven't given the problem of birth control much consideration. It is indeed an important subject bearing on modern day modes of living. Many individuals have different opinions concerning the matter, due to its controversial nature.

Mrs. Gettig

DR. MAX SCHOEN, Department of Psychology, Carnegie Tech: There are many cases where lives of children have been blighted or distorted by conditions into which they were born, by lack of such knowledge. Any person with any love for children would welcome intelligent birth control, if it mean that babes are received with love and affection. I think the present laws are too strict.

Dr. Schoen

MRS. RAYMOND KAUFMANN, Council of Jewish Women: I feel that it is high time the moral code of America should be modified to solve the problem of whether or not to exercise birth control. Civilization is rapidly approaching new ideals, and it seems that what was immoral a half century ago doesn't go today. The state laws should be modified to some extent.

Mrs. Kaufmann

DR. AMELIA DRANGA, Congress of Women's Clubs: The current idea about birth control is not represented. It doesn't mean that the births of children should be controlled. It protects, in a great way, the rights of children so they will not be cheated out of the rights they deserve through life. The present legislation should be repealed and sane birth control laws made. Birth control means the elimination of the unfit.

Dr. Dranga

G. O. P. CURB AIM OF DEMOCRATS

J. Sedwick Kistler and John M. Hemphill, candidates, respectively, for the Democratic nominations for United States senator and governor, spoke at the League of Women Voters' dinner last night in McCreery's.

Kistler declared he would defer replying to a questionniare submitted by the League pending the adoption of a platform by the Democratic State Committee.

He believed, he said, that the state needed a strong minority party to spur the major party on to the passage of beneficial legislation and to restrain it from passing questionable proposals.

Hemphill said he favored permanent registration of voters if it would keep election cheaters from listing cats, dogs and tombstones as has been reported.

He said the Democrats' chief interest in the present campaign was in watching the Republicans make a show of themselves. He issued a warning against any attempt by disgruntled Republicans to form a fusion with Democrats because even though the movement would be successful it would only be "a rocket in the sky."

Democrats should not be beguiled into partnership with defeated Republicans because the latter would soon sidestep back to former party lines, Hemphill pointed out, although he believed many Republicans would vote the Democratic ticket.

He declared that the best election reform for the present was the cultivation of a vigorous minority party that would be a watchdog, not only for the treasury, but for the ballot box as well.

He said that the Republican political machines were a menace to clean elections that could not be overcome by vote machines.

Hemphill urged the placing of an honest member of the minority party at each polling place and declared that would tend to insure clean elections.

CANCER CLINICS HERE URGED

Periodical health examinations for discovery of early evidence of cancer was today urged by Arthur E. Braun, president of the Pittsburgh Skin and Cancer Foundation, pointing out the institution's growth last year.

More than 1,200 new cases were received last year and the number of treatments totaled 17,085, Mr. Braun said in citing the increased demand on the foundation's facilities. Plans have been made to add three clinics this year, he said.

Homestead Hospital Gives 15 Diplomas

Fifteen nurses, members of the largest class ever graduated from the Homestead Hospital School of Nursing, last night were presented with diplomas at commencement exercises in the First Presbyterian Church of Homestead. The principal speaker was the Rev. C. Wallace Petty, pastor of the First Baptist Church of Pittsburgh. The diplomas were presented by Ralph H. Watson, president of the hospital board. Five of the graduates were from Homestead.

Actor Prince Loses Chinese Following

PEKING, China, May 3.—Prince Fu Tang, amateur actor, who once packed them in, no longer is a big hit. The house was half filled when he appeared in a production in aid of famine sufferers. He is a brother of the deposed emperor.

Mrs. Boardman Loses Income If Re-Wed

NEW YORK, May 3.—(AP.)—It will cost Mrs. Adele Collins Boardman, of Setauket, L. I., $12,000 a year if she marries again. Under her father's will her income from his estate will be reduced to $100 a month.

GIRL UNAFRAID

(Continued from Yesterday)

Ardeth Angered and Afraid When Ken Stays Away

WHAT HAS GONE BEFORE

Ardeth Carroll, who rooms in her Aunt Stella's boarding house, is being wooed by Neil Burke. While out motoring with Neil, Ardeth sees Ken Gleason. Ardeth has never been introduced to Gleason and the two just gaze at each other. Neil becomes jealous. Later Neil asks Ardeth to marry him, but she refuses. Ardeth goes to work for Jeanette Parker in a new specialty shop. There Jeanette introduces Ardeth to Gleason. The two new friends go on a Sunday outing together to a houseboat owned by Gleason. Ken explains that he is employed by Jeanette's father. They return to the city after a happy day. Ardeth hopes to see Ken soon, but she is disappointed. Ardeth is surprised when she meets Ken one evening after leaving the shop. They have dinner together. After driving Ardeth home Ken says he could not stay away from her. Ken brings Tom Corbett to the shop and introduces him to Ardeth. Ardeth is surprised when she reads that Ken is engaged to Cecile, Jeanette's sister. Ken denies the story. He asks Ardeth to marry him and she consents. They plan to keep it quiet because of Ken's mother, who wants Cecile as a daughter-in-law. Scolded by her aunt for getting home late at night Ardeth explains that she is engaged to Ken.

NOW GO ON WITH THE STORY.

CHAPTER XXII.

She flashed a merry glance up at him. "Just you try to get out of taking me to dinner! Before you, sir, you see that almost obsolete species which once flourished on the stage and screen—the innocent gur-rl who has been flung out of home in a snowstorm. Snow is a little difficult to manage in August, but use your imagination. And if you could manage to whistle 'Hearts and Flowers' we might get a very pretty effect."

But when she told him of the happenings of last night his face grew grave. The blue eyes rested on her with a contemplative air, slightly troubled.

"Just the same, Moth, it makes me feel like a bum getting you thrown out of the place like that. I feel—sort of responsible—as though I'd cost you your home."

She had laughed at him, but a warm gladness stole through her. Oh, let Ken feel responsible—and protective. It bound him the more surely to her. Made him more truly hers.

The summer passed as a time of youthful dreams and laughter. A time which took on the irresponsible tinge of a dream when Ardeth came to look back upon it in the days to come.

Ardeth had given herself over completely to her love idyll. Just to be living was adventure enough.

Waking each day to the warm airiness of her skytop room. Seeing the sun warm on the chimney tops outside her window. Hearing the sparrows—little feathered gamins of the city—chirping and fighting on the gravel roof.

Walking to work while the early sunshine gilded the streets, her heart so brimming with love and gladness that she wanted to share it with all she passed.

The days going by—a joyous rush of excitement under the business.

Crowds Return

The smokerie grew more crowded as its patrons rejurned from their vacations, tanned from the sun of Del Monte or Pebble Beach. Of Coronado, Tahoe. Yachting trips to the islands.

They met with animated greetings. Brimming with personal gossip. Detached fragments of their talk drifted out into the outer shop where Ardeth worked and dreamed, a faint warm smile in her golden eyes.

Ugly rumors—delicately murmured. . . . The real reason the de Courcevs left town. The whereabouts of the youngest Harcourt girl when she was supposed to be visiting her grandmother in Hilo. What Mrs. Hammond had called Mrs. Ellis and what Mr. Ellis was going to do about it. If it were true young Sinclair Cross really jilted Katherine Garnie before he eloped with the Herron girl.

Something leaped in Ardeth's heart at that last, choking her so that she hated Cyril Underhill as his silky drawl filtered through to her.

"But then Katherine was always one of those romantic fools who had the quaint notion that a pretty face could win out with a fat checking account. Cross was in debt to half the town, and the Herron girl is an heiress. What else could she expect?"

Ardeth could imagine him shrugging delicately as he skillfully balanced his teacup.

Ardeth Angered

"I hate a doormat woman!" came Cecile's crisp voice. "If I wanted a man I would get him—without any tears or broken hearts, either!"

"You can afford to think so, dearest lady—" Ardeth could imagine the mocking bow which accompanied this. "You who have both the pretty face and the—pardon me for mentioning such a thing—fat checking account!"

A tinkle of appreciative laughter came from the smokeries at this, but the eyes of the girl in the outer shop flashed with anger. For a moment her heart burned with the fanatical rage of Neil. Oh, these sleek, silken ladies who didn't know what it was to work for their bread! Who saw all the good things of life as their natural due! But under the anger lay the sharp edge of fear. After all . . . After all!

Cecile, sleek and elegant, in her new fall ensemble, which cost more than Ardeth's year's salary. Beautiful, secure—almost insolent in her assuredness. Did Cecile always get what she wanted?

That night, as they sat in the cozy intimacy of the car eating chicken sandwiches he had fetched from a highway sandwich stand, she had wanted to ask Ken about it. Questions rushed impulsively to her lips. Had he hinted of his love to his mother? Was he still seeing Cecile, the nights he was not with her? When did he plan that they should marry?

But shyness placed a barrier on the words. She could not get them past her lips—perhaps because she feared the answers—or feared more the wary, baffled look which would slip into his eyes. Times now, when she suspected a moodiness in him. Looking up quickly in their long drives, she would see his lips tightly compressed, the fighting blue eyes narrowed as though his private thoughts were not all pleasant.

Depressed at Times

And that mysticism which formed the deeper part of her nature warned her to stillness, all unconsciously. Oh, handle it softly, this delicate curtain of dreams and kisses, whispered her heart, for behind it lay that which would draw her tears.

Sometimes she would wake in the night, stifled. Her heart thumping against her ribs until it shook her tense body. Unbearable depression dragging her down, drowning her in depths of aching dreariness. There was no hope or joy in the world; there was not even Ken.

Was it dream which brought this mood, she wondered wildly. Or was some power watching her?

But in the morning, when the sun gilded the chimney tops and the sparrows wrangled happily on the roof, it was gone. Curtains blowing in on the morning breeze. Another golden day leading to Ken. Oh, life was sweet!

One Saturday night toward the end of October she waited for him in the empty shop. Jeanette had left early in the day for a week-end party. Ah Ling had gathered the last round of teacups, emptied the last ash tray, and had departed for her Chinatown home, a jauntily incongruous little figure with green silk trousers flapping under her small American sport coat.

Kens Stays Away

As she waited, Ardeth slipped into a mood of pensive happiness. Always sensitive to beauty, she noticed how the low rays of the autumn sun striking through the window held a copper tone. It fell richly on the lustrous silks of Mandarin coats—set a pigeon-blood cloisonne to glowing like a ruby—made a glory out of an amber-sticked fan. The room breathed of incense and perfume. And suddenly there was something about this inanimate beauty which stifled the girl. Intolerable sadness creeping over her, so that she put on her wraps and went outside to stand in the dying sunlight, sniffling the live salt wind.

An hour later the outlines of the high buildings were blurred with twilight. The crowds of workers had departed from Grant avenue, but Ardeth still lingered in the doorway of the shop, fear and anger battling in her heart.

(Copyright, 1930, King Features Syn., Inc.)

(To Be Continued Monday.)

Election Judges Named By Court

S. Herbert Biddlestone, of 1710 Evans street, McKeesport, has been appointed judge of elections for the Sixth district of the Seventh Ward, McKeesport, by Judge Harry H. Rowand, in Quarter Sessions court, to take the place of Thomas A. Jeffris, resigned.

Wilbert Schevelan, 1308 Adams street, has been named judge for the Eighteenth district of the Twenty-first Ward, vice Thomas Hilliard, moved from the ward.

World's Happiest Man in Almshouse

NEW YORK, May 3.—(AP.)—The happiest man in the world, as he calls himself, has lived within a mile of the heart of Manhattan for 57 years without ever doing a lick of work, riding a street car or automobile or talking over the telephone. Thomas Auer, 67, has been at the City Almshouse on Welfare Island, in the East River, since 1880, a victim of a mild form of paralysis.

WIDOW GIVEN COMPENSATION

Argument was heard in the Superior Court involving the question of whether an employe of a concern, working on a commission basis for a nursery, is an employe under the Workmen's Compensation act.

The Workmen's Compensation board decided the question in the affirmative, awarding Mrs. Antha M. Lenhart, of 155 East Otterman street, Greensburg, $1,378. Her husband, Henry Lenhart, slipped on an icy pavement December 27, 1927, and was so badly hurt he died shortly after.

Emmons & Co., of Newark, N. J., for whom he worked on a commission basis, refused to pay the award and Mrs. Lenhart brought suit to collect the claim, making the American Mutual Liability Insurance Company co-defendant. The Court of Common Pleas of Westmoreland County, decided in the widow's favor. It held that the decedent, having solicited orders for plants in a certain district for a period of years, had a drawing account, made suggestions for new orders and replacements, was an employe, within the meaning of the Workmen's Compensation act.

5 TAKEN AFTER $50 HOLDUP

Five men were being held by police today in connection with the holdup late yesterday of the meat market of George Bender at 2816 Charles street, North Side. Three bandits who invaded the shop obtained $50 from the cash register. The license number of the machine they used was noted by a pedestrian and police stated it had been stolen earlier in the day from California avenue and Halsey place.

Several hours after the robbery Lieut. Earl Means with Patrolmen Nicholas Battis and Leo Fitzgerald, arrested five men on suspicious person charges. The five were picked up in Woods Run avenue at Brighton road. The suspects say they are John Talarico, 18, his brother Anthony, 23, both of 12 Mitchell street; Steve Waters, 30, of 1011 Grand avenue; Bob Hallowell, 19, of 1009 Smithton avenue, and John J. Fuerer, 30, of 3227 Central avenue.

Police say Walters had a loaded revolver. The machine used in the robbery of Bender's store was recovered, police say, in a garage in Langtry street, rented by Anthony Talarico.

WORLD AIR LINE PREDICTED

Airplanes and rigid airships will be combined for a world-wide system of airlines in the future, Commander Charles E. Rosendahl, of the United States Navy, believes. Commander Rosendahl, who was observer on round-the-world flight of the Graf Zeppelin, spoke last night in Syria Mosque at a meeting of the National Electric Light Association.

Commander Rosendahl believes that the planes will be used for overland service and the larger craft for ocean crossings. He also is of the opinion that an American merchant marine of the air, with operations extending to every quarter of the globe, will exist in the "not distant future."

The speaker discussed the development of aviation facilities and told of the two huge airships now under construction for the government. He told of his flight around the world and of flights he made on the Los Angeles, of which he is commander.

John D., Jr., Boosts University City Gift

PARIS, May 3.—(INS.)—John D. Rockefeller, Jr., has added $1,500,000 to the $2,000,000 he gave two years ago for the construction of additional buildings in University City, it was learned today from an announcement made by Raymond B. Fosdick to Senator Andre Honnorat, president of University City.

The additional gift was made when the architect's investigation indicated that the $2,000,000 would not be sufficient for the cost of the buildings planned.

Real Estate

A brick residence and garage on the south side of Wilkins avenue near Beeler street, Squirrel Hill, has been sold by Edward Crump, Jr., to David D. Gill for $25,000. The lot is 50x100 feet.

The County of Allegheny has purchased from Jesse W. Walker six acres in the Glenview plan, Scott Township, for $28,241, and from C. L. McKenzie, 10 lots in the same plan for $16,759.

A brick house and garage at 1429 Browning road, Highland district, has been sold by W. B. Nelp to Wilson R. Flint. The lot is 41x138 feet.

Alexander Cafardo has sold to Harry Dutch a brick house at 2857 Beechwood boulevard, Squirrel Hill. The lot is 45x153 feet.

An eight-room frame house at 304 Kambach street, Eighteenth Ward, has been sold by Walton L. Schaeffer to John A. Channing for $10,500. The lot is 60x104 feet.

A property fronting 48 feet on the Boulevard of the Allies and extending 100 feet in depth to Fifth avenue with two frame dwellings at 2525-27 Boulevard of the Allies and 2526-28 Fifth avenue has been sold for Louis Emmel to Ralph Finkelstein. The deal was made through the Union Real Estate Company.

In Mt. Lebanon, George H. Dunn was the broker in the sale for Harry W. Shepard to Frank D. McCully of a double house and two-car garage on 50x135 feet at 238 Mabrick avenue for $17,500.

The Brentwood Land Company sold for Joseph C. Laflin to David C. Trimmer a new six-room brick house at 231 Stewart avenue, Carrick. The same company sold a lot in Bellanca avenue, Brentwood Grove plan, to William M. Gardner for $1,300. The buyer will build a six-room brick house.

In Lawrenceville, John J. McKenna of the Gribbin Company sold for N. Nussbaumer to Joseph Damore 20x130 feet with a brick house at 3712 Penn avenue for $7,000.

A six-room frame dwelling at 1251 Juniata street, North Side, has been conveyed from Joseph B. Smith to Louis Schettner. The lot is 24x164 feet.

A house in Termon avenue, North Side, has been sold by Isabella K. Koester to Elizabeth Boylan. The lot is 43x115 feet.

W. G. McKee has asked a building permit to construct a brick and tile dwelling and garage at 5834 Walnut street, Shadyside, to cost $20,000.

LEGION FLIERS VISIT HERE

Col. A. J. Ford, representative of the national officers of the American Legion, flew to Bettis Field in the plane "The New Arbella" yesterday, to extend to city and county officials and members of the local posts of the American Legion, an invitation to attend the national convention of the Legion in Boston, October 6. Gov. Frank G. Allen, of Massachusetts; Mayor James M. Curley, of Boston, and Col. Carroll J. Swan, of the legion convention group, extended the invitations.

The plane was flown here from Columbus, by Russell Boardman, and besides Col. Ford it carried E. T. Huddleson, radio operator, and Frank Merry, mechanic. The party will leave for Washington today. During the trip here the party established communication with station KDKA through their small radio set and obtained directions to Bettis Field. Sixty-seven cities are to be visited by the party.

Hoover Cancels Trip So as to Aid Parker

WASHINGTON, May 3.—(INS.)—President Hoover today called off his intended week-end trip to his Virginia fishing lodge to be available to his leaders in the Senate who are struggling for the confirmation of Judge John J. Parker, of North Carolina, as an associate justice of the Supreme Court.

SCULLY NAMED BAR LEADER

Attorney Arthur M. Scully was elected president of the Allegheny County Bar Association at the annual election of officers held in the associations' rooms in the City-County Building yesterday. More than 500 votes were cast. Scully won over Attorney John E. Laughlin by a vote of 326 to 188. Attorney John G. Frazer, son of Justice Robert S. Frazer, of the Supreme Court of Pennsylvania was elected vice president.

Harry G. Tinker and Willis A. Boothe were unopposed for secretary and treasurer respectively. The five attorneys elected members of the executive committee are John G. Buchanan, John T. Duff, William H. McNaugher, Thomas Marshall and Roy G. Bostwick.

Couple Enjoined In Gas Line Dispute

Judge James R. Macfarlane of Common Pleas Court has granted the Carnegie Natural Gas Company a temporary injunction restraining George Gliwa and Agnes Gliwa from interfering with the laying of a 20-inch gas line across their property in Lincoln Township. The company claims to have obtained permission to do so, but when workmen arrived, it is alleged a constable was there and threatened to shoot anyone who trespassed on the property.

Death Notices 1

BERRY—On Friday, May 2, 1930, at 8:45 p. m., JOSEPH BERRY, husband of the late Anna Mary Berry (nee Shrody), in his 81st year. Funeral from the family home, Little Creek road, O'Hara Township, on Monday, May 5, at 8:45 a. m. High mass of requiem at St. Mary's Church, Pine Creek, at 9:30 o'clock, daylight saving time. Friends are invited.

BROWN—Suddenly, on Friday, May 2, 1930, at 6:42 a. m., at his residence, 704 Amberson avenue, LOUIS BROWN. Funeral services at the Church of Ascension, Ellsworth avenue and Neville street, on Tuesday afternoon, May 6, at 3:30 o'clock.

CONNOLLY—On Thursday, May 1, 1930, at 7:45 p. m., at his residence, 500 South Millvale avenue, STEPHEN W., husband of Anna J. Connolly (nee Duffy). Survived by two daughters, Mrs. Donald C. Wimer of Butler, Pa., and Anna J. Connolly. Funeral on Monday, May 5, at 9:30 a. m. High mass of requiem at St. Paul's Cathedral at 10 a. m. Friends invited.

CRUM—On Friday, May 2, 1930, at 4:30 p. m., CORA BAKE CRUM, wife of the late Daniel A. Crum, in her 84th year. Funeral services at the residence of her son, Eugene Crum, 1655 Hays street, Swissvale, Pa., on Monday, May 5, at 2:30 p. m. Friends invited. Interment in Woodlawn Cemetery.

DOWNS—On Thursday, May 1, 1930, at 7:30 a. m., KATHLEEN CAREY DOWNS, beloved wife of D. G. Downs, aged 55 years. Funeral from the family home, 1500 Broadway, Beechview, on Monday, May 5, at 8 a. m. Requiem mass at St. Catharine's Church at 9 a. m. Friends invited.

HART—At the family home, 1200 Edgebrook avenue, Eighteenth Ward, on Friday, May 2, 1930, at 7:10 p. m., DONALD CHARLES, son of Leo J. and Rena Hart. Notice of funeral later.

HARTMAN—On Thursday, May 1, 1930, at 5:10 p. m., BERTHA C. HARTMAN, widow of F. W. Hartman. Services at her home, 4061 Vinceton street, North Side, on Sunday afternoon at 4 o'clock.

KEENAN—On Friday, May 2, 1930, at 4:30 a. m., CHARLES A. KEENAN, husband of Anna Birmingham Keenan. Funeral from his late residence, 1416 Juniata street, North Side, Pittsburgh, Pa., on Monday, May 5, at 8:30 a. m. Requiem high mass at St. Andrew's Catholic Church at 10 o'clock. Friends invited.

MILLIKEN—At San Francisco, Cal., on Wednesday, April 30, 1930, at 2:15 p. m., LOUISE STRATTHAUS MILLIKEN, widow of William C. Milliken. Services and interment at Bucyrus, O. Arrangements will be announced later.

MANNING—On Thursday, May 1, 1930, BRIDGIE MANNING, daughter of Mrs. Mary Manning, in her 38th year. Funeral from her home of her brother, Michael Manning, 1654 Green Springs avenue, Homeville, Pa., on Monday, May 5, at 8:30 a. m. Requiem high mass at St. Mary Magdalene's R. C. Church at 9 o'clock. Interment in St. Mary's Cemetery, Homestead, Pa. (Niles, O., papers please copy.)

MORTON—On Friday, May 2, 1930, at 8:45 a. m., MABEL M. SUMNER, aged 55 years, beloved wife of Frank Morton, of 807 River road, Avalon. Friends will be received at the home of Gray Brothers Co., 680 Lincoln avenue, Bellevue, where services will be held Sunday at 2:30 p. m. Members of Manchester Sisterhood No. 61, D. of M., and friends are invited. Interment Monday morning.

McCAIN—At Frederick, Md., on Friday, May 2, 1930, at 1 a. m., SAMUEL McCAIN, of North Side, Pittsburgh. Funeral services at the Eighth United Presbyterian Church, Perrysville avenue, North Side, on Sabbath afternoon at 1:30 o'clock. Burial private Monday morning.

McGINNIS—At 622 Bricker avenue, Latrobe, Pa., on Friday evening, May 2, 1930, at 10:45 o'clock, ROSE ANN McGINNIS (nee Darrach), wife of James P. McGinnis and mother of Rev. James H. McGinnis, Mrs. R. J. Eversberger, Mrs. Charles Wright, Mrs. Andrew Kellar, William, Henry, Robert, Hugh and Ann P. McGinnis. Funeral services on Tuesday morning, May 6, at 9:30 o'clock. Solemn requiem mass at Holy Family Church, Latrobe, Pa., at 10 o'clock. (Harrisburg, Pa., papers please copy.)

O'HALLORAN—Of measles, on Saturday morning at 12:05 o'clock, JAMES, son of Frank and Kathryn Mahoney O'Halloran, in his 3rd year. Funeral from family home, 4208 Calais street, on Sunday afternoon, March 4, at 2 o'clock. Funeral private.

RITCHEY—On Friday, May 2, 1930, at 4:30 a. m., Dr. ELMER C., beloved husband of Anna Marion Ritchey, at his home, 880 McKinnie street, Knoxville, Thirtieth Ward. Funeral Monday afternoon, May 5. Services in the Knoxville Presbyterian Church at 2:30 o'clock. Friends invited.

SEYLER—At his residence, Elm avenue, Glenshaw, Pa., on Friday, May 2, 1930, at 7:15 a. m., CARL PHILIP, husband of Sarah Moran Seyler. Solemn requiem high mass at St. Ursula Church, Allison Park, on Monday morning at 10 o'clock, daylight saving time. Interment in Calvary Cemetery. (Local ed. O.)

WAGLER—On Friday, May 2, 1930, at 8 a. m., PAULINE, widow of the late Emil Wagler, aged 83 years. Funeral services at the residence of her daughter, Mrs. J. A. Hoover, 5176 Beechwood blvd., Pittsburgh, Pa., on Monday afternoon, May 5, at 2 p. m., daylight saving time. Friends invited.

WEILERSBACHER—On Friday evening, May 2, 1930, at 6:40 o'clock, SOPHIE WEILERSBACHER (nee Bonati), widow of John Weilersbacher, at her daughter's residence, Mrs. Henry W. Ionhaus, 78 Arlington avenue, corner of Froeland street, Allentown. Time of funeral announced later.

WHALEN—On Friday evening, May 2, 1930, at 7:45 o'clock, CATHERINE, beloved wife of Patrick F. Whalen. Funeral Monday morning from the residence of her daughter, Mrs. John V. Coyle, 310 Roup street, Twentieth Ward, Pittsburgh, at 8:30 a. m. Solemn requiem mass at St. Francis de Sales Church at 9 o'clock. Friends invited.

Funeral Directors 1-D

[illegible] GRIME & BLAIR

1115 Main St. Fisk 1800

FUNERAL FLOWERS

Order by PHONE 3726 and 3727 ATLANTIC AT ANY PRICE DESIRED

McClements

535 WOOD STREET

Special Notices 3

[illegible]

PENS [illegible] to your hand. Repairing.

RUGS—[illegible]

RATS, MICE, ROACHES and BEDBUGS exterminated. Call Atlantic 5417.

LEARN to drive [illegible] Schenley 3375.

Notary Public 3-A

[illegible] 515 Fifth Life Bldg. Typewriting.

Lose Pound-a-Week Menu

DIET NO. 6

A safe and sane diet, which should reduce weight at the rate of one pound a week, prepared by Dr. A. I. Ringer, consultant on metabolism for the Medical Information Bureau of the New York Academy of Medicine, is appearing daily in the Sun-Telegraph. Here is the sixth day's diet:

BREAKFAST
One-half grapefruit
Two poached eggs
One thin slice of toast
Coffee, one cup, with milk, no sugar

LUNCH
Moderate portion of halibut steak
Combination salad, without dressing
Asparagus
One thin slice of bread
Tea, one cup, with milk, no sugar

DINNER
One plate of vegetable soup
One moderate portion of boiled chicken
Fresh tomatoes
One thin slice of bread
Lettuce salad with lemon juice
Tea, one cup, with milk, no sugar

Diet Hints

Eat plenty of fresh vegetables every day and you will avoid that gnawing, uncomfortable feeling which sometimes accompanies the attempt to reduce weight.

Vegetables can be cooked in three waters. By this method all the food value is extracted, leaving only the cellulose, which serves as a "filler."

Among the vegetables which may be included in the reducing diet are spinach, broccoli, string beans, lettuce, cabbage, Swiss chard, asparagus, tomatoes, cucumbers, dandelion greens, beet greens, cauliflower, vegetable marrow, endive, sauerkraut, egg plant, rhubarb, water cress, celery, radishes and Brussels sprouts.

No limit is placed on the quantity of vegetables. Eat moderate helpings of meat and fish.

Pittsburgh Sun-Telegraph
Evening and Sunday Morning
PUBLICATION BUILDING, PITTSBURGH, PA.
DOWNTOWN OFFICE
WANT AD CORNER, FIFTH AND MARKET.
Telephone Grant 5400
For Classified Ads Only. All Other Departments Grant 6500.

Card of thanks, church announcements, deaths, memoriams, birth and marriage notices, 30 cents per line.

If replies to advertisements have to be mailed (outside of the city only) send 10c for postage.

Telephone or oral orders to discontinue or change "Till Forbid" advertisements should be confirmed by writing.

The Sun-Telegraph will not be responsible for more than one incorrect insertion of any advertisement ordered for more than one time.

Advertisers should ask for and retain receipts of payment of classified ads, as mistakes cannot be rectified without them.

The publisher reserves the right to reject any advertising deemed objectionable.

Lost and Found 2

LOST AND FOUND SERVICE BUREAU

If you have found something and you do not see it advertised below call Miss Price at Grant 5400. Miss Price has a list of all lost articles advertised in the Sun-Telegraph during the past 60 days. If you have lost something of value, let Miss Price assist you in finding it. She will advertise it to the largest number of newspaper readers in Pittsburgh and will list it for 60 days in the Service Bureau.

CALL GRANT 5400.

AVIATION PIN—Lost, safety catch, keepsake. Reward. Cedar 5606-J.

BRACELET, bearing college seal, lost in downtown dist. Reward. Hiland 8273.

BROWN leather brief case, lost Wed. on street car; reward. Mayflower 6685.

GLASSES—Lost Wednesday on N. S. $5 reward. Fairfax 3407.

LOST—In Mt. Lebanon, chow dog, male, 7 mos. old, light brown; reward. Call Lehigh 8734-R.

PIN—Cameo set in white gold; lost Thurs. downtown. Reward. Carrick 0954.

PURSE, brown, lost on Beechwood blvd. or Schenley Park on April 22. Reward. Hazel 1626-J.

WALLET—Containing large sum of money, driver's license, name C. A. Blochinger, between Carrick and West Penn bldg., Wood st. Call Carrick 0920. Reward.

WRIST WATCH, white gold, lost Tues. eve. Peebles st., Wilk.; reward. MA 5204.

FOUND ON THE STREET CARS.
WEDNESDAY, APRIL 30.
Beads, route 4.
THURSDAY, MAY 1.
Beads, route 58.
Ring, route 3.
Purse, route 14.
Purse, route 66.
Beads, route 22.
Compact, route 23.
Purse, route 95.
Purse, route 49.
Information concerning these articles may be had by calling Pittsburgh Railways Co. Lost Department, Grant 7450. Ask for extension 148.

CLASSIFIED ADS ARE AMONG THE GREATEST MONEY-SAVERS KNOWN

Male Help Wanted 4

DRAFTSMEN: Due to increase in drafting organization we have vacancies for architectural draftsmen who have had at least 5 years experience on factory construction of re-inforced concrete and structural steel; also first-class mechanical draftsmen familiar with general factory equipment, heating, ventilating, sprinkler systems, etc. In reply state fully your training and experience and mention any special qualifications you may have. Replies will be held confidential pending interview. Eastman Kodak Company, Kodak Park Works, Rochester, New York.

AIRCRAFT WELDING—Electric arc and acetylene evening classes. Pittsburgh Welding School, 50 Penn ave. CO 1344.

CHAUFFEUR, reliable experienced white man. Apply 601 Academy ave., Sewickley, or 1319 Farmers Bank Bldg., Pittsburgh.

INDUSTRIAL or mechanical engineering graduate, about 25 years old, for steel mill production planning work. Crucible Steel Co., 21st and Smallman sts.

RADIO AND TELEVISION

This is your last chance to learn radio at the special reduced tuition rates. New classes now forming will start May 5th. Tuition rates will go up effective May 10th. Enroll now and save money.

RADIO CORPORATION OF PENNSYLVANIA
331 Fourth Ave. Court 1096.

RELIABLE men for sales work, immediate employment guaranteed. 618 Braddock ave., Braddock. Ask for Mr. Brigham.

SALESMEN

[illegible]

TECHNICAL Positions. Associated Employment Bur. 1702-4 1st Nat. Bk. Bldg.

TRADE SCHOOL

[illegible]

Pgh. Auto & Trade School, [illegible] Pittsburgh, Pa.

WANTED

3 SALESMEN—TO SELL DIRECT TO OUR CUSTOMERS; MUST BE OF NEAT APPEARANCE AND WILLING TO WORK; $40 TO $45 WEEKLY. APPLY AT ONCE, MR. COFFMAN, 427 LIBERTY AVENUE.

WANTED.
HOT MILL SUPERINTENDENT
WHO CAN EFFICIENTLY TAKE CHARGE OF
HOT MILLS, PICKLING, ANNEALING AND COLD ROLLS
MILL IN PITTSBURGH DISTRICT.
WRITE FULLY, STATING AGE, QUALIFICATIONS, REFERENCES AND SALARY EXPECTED.
BOX N 335, SUN-TELEGRAPH.

WANTED—Experienced salesman for old established metal house [illegible] Write V-162 Sun-Telegraph.

WANTED—Experienced awning hanger. Apply at once. [illegible] Awning Co.

[illegible] Apply 1113 Investment Bldg.

WHITE MAID for general housework; must be good cook. [illegible] Wightman st.

4 YOUNG MEN

[illegible] Apply 9 to 12 a. m., 512 Clark Bldg.

YOUNG ENGINEERS WANTED. Business Service Co. [illegible]

CLASSIFIED ADS ARE AMONG THE GREATEST MONEY-SAVERS KNOWN

Male Help Special 5

MONEY FOR YOU AT HOME. Men and women can earn $15 to $25 a week in spare time writing showcards, no canvassing or soliciting. We instruct you and supply you with work. Write today. The Menhenitt Company Limited, 69 Dominion Building, Toronto, Canada.

CLASSIFIED ADS ARE AMONG THE GREATEST MONEY-SAVERS KNOWN

Female Help Wanted 6

LADIES,

[illegible] Griffith Beauty School, Inc., Second floor, Empire Bldg., Pittsburgh, Pa.

MOTHER'S HELPER, WHITE. Lehigh 3601.

SALAD girls for country club. Tearoom cook. Scobie's, 414 Sixth ave.

TEACHERS for educational work during summer, $200 for 65 days. Write or apply Dept. B, 518 Fulton Bldg.

3 EXPERIENCED

[illegible] Apply 9 to 12, 512 Clark Bldg.

CLASSIFIED ADS ARE AMONG THE GREATEST MONEY-SAVERS KNOWN

Female Help Special 7

MONEY FOR YOU AT HOME. Girls and women can earn $15 to $25 a week in spare time writing showcards, no canvassing or soliciting. We instruct you and supply you with work. Write today. The Menhenitt Company Limited, 64 Dominion Bldg., Toronto, Canada.

NOSSOKOFF'S Beauty School now at 432 4th ave. Full course $25, waving free, manicure, etc., 25c. CO 9210.

CLASSIFIED ADS ARE AMONG THE GREATEST MONEY-SAVERS KNOWN

Male & Female 8

CANVASSERS—Something new for the home. Catholics only. 2820 Penn ave.

CLASSIFIED ADS ARE AMONG THE GREATEST MONEY-SAVERS KNOWN

Situations Wtd., Male 10

AN experienced colored all around man wants work in tailor shop or cleaning plant. Can average $40 to $50 work each week. Call Hiland 5577-R.

AN EXPERIENCED colored cook, pastries or decorator for family or hotel; city references. Call McKeesport 24446.

ASPHALT MIXER wants job. Write Talmage Obie, 449 Kenneth st., Donora, Pa.

BUTLER, houseman desires to change; good ref. Write Box W 56, Sun-Tele.

CARPENTER and repair work, guaranteed, exp. col. man. Penhurst 7668-J.

CHAUFFEUR, butler, porter, laborer; city ref.; desires position. Lafayette 4345.

CLEANING wallpaper, $1.25 room up; good work, exp. white men. CE 3709-R.

COLORED man wants job as car washer in garage, best reference. Grant 2646.

EXPERT house cleaners, quick service, reasonable. Harry Butler, CE 0239.

HOUSECLEANING, all kinds; w. paper a spec., man who knows how. MAY 3794.

HOUSECLEANING, all kinds, wall washing. Guaranteed. Grant 0572-J or 0956-R.

HOUSECLEANING, col. all around man, city ref.; good worker. Montrose 5663.

HOUSE cleaning work, particular & reas. For estimate call HI 6082.

PATCH work by first class plasterer; work guaranteed. Mayflower 1945.

Wallpaper—Cleaning, $2 rm., house cleaning, all kinds, col. men, women supplied. Atlantic 2767.

YOUNG colored couple wish positions in private family as maid and butler. Call Cedar 0631-W.

CLASSIFIED ADS ARE AMONG THE GREATEST MONEY-SAVERS KNOWN

Situations Wtd., Female 11

COL. maids, cooks, laundresses, cleaners, etc., we send neat, reliable help; city reference. Atlantic 3696, Nelson Emp.

COLORED girl desires job as child's nurse; good reference. Atlantic 6384.

COLORED LADY with good reference wishes day work. Atlantic 6579.

CLEANING for Tuesday and Thursday by colored lady, ref. Schenley 4539.

CLEANING or laundry, day or part time work. Hiland 1771-R.

CHAMBERMAID and seamstress work; experienced. Churchill 8652.

DAY WORK WANTED by experienced, reliable colored girl. Lafayette 4345.

DAY WORK—Desired by reliable colored girl. Linden 1025.

FAMILY washing neatly done and curtain stretching; ref.; call for & deliver. HI 3804.

FAMILY WASHING—TO TAKE HOME. SPONGING RUGS. FISK 2509.

GENERAL housework; go home nights; colored girl. Penhurst 3831.

HOUSECLEANING and laundry work by day, by exp. lady. Hiland 3793.

LAUNDRY or cleaning, day or part time. Colored girl. Ref. Mayflower 0756.

NEAT colored girl wants part time work. Churchill 3571.

PART TIME work for mornings. Call Hiland 0540-R.

Sale, Business Opportun., 12

AMERICAN Beauty Shoppe, Brilliant ave., Aspinwall; will sacrifice for quick sale on account of sickness; good location, doing best business in town. Sterling 0199.

CONFECTIONERY — Modern equipment; estab. trade; fine location; other business reason for selling. Lafayette 9751.

CONFECTIONERY—Established, cor. loc.; cheap. 6429 Frankstown ave., E. E.

DENTAL office and equipment, reasonable, selling acct. illness. 1727 Carson st.

FOR RENT—12 MILE HOUSE AT DORSEYVILLE. STERLING 0199.

GROCERY, Confectionery, well established business, best location in Coraopolis, Pa., selling act. death. Coraopolis 112-R.

OLD established printing plant, over 1,200 sq. ft. floor space. Must sell at once on account of sickness. Easy Terms. Details Atlantic 6007.

ROOMING HOUSE—12 rooms, facing Fifth ave.; reasonable rent; good business; death reason for selling; cheap to cash buyer. Schenley 9493.

WANTED—A partner to invest $1,000 in very good oil proposition. Call 1 to 4 p. m. Court 9271.

Wanted, Business 14

ELECTRO plating of all kinds, including chrome, auto trimming and factory contract work. Call for and deliver in large quantities. All work guaranteed. Rochester 2440-R.

WINDOW Shades cleaned; CRYSTAL PROCESS. Lowest prices in Pittsburgh. Sterling 2653.

WINDOW SHADES

Cleaned like new; Astro process. MO 4194.

HOUSECLEANING—Hardwood floors polished, day or hr., col. man. MA 7267.

WALLPAPER CLEANING — Experienced white workman. Lontis. Lafayette 6178-R.

[illegible] white [illegible] 565 Market st. 542 Liberty ave.

PAPERHANGING, $5 up rm., with paper; best ref., work guar. Bliss. SC 1861.

WALL PAPER and paints cleaned, walls washed; 1st class. Mayflower [illegible]

WICKER FURNITURE repainted like new; reasonable. AL 6356.

Dressmaking 15

HEMSTITCHING done while you wait. White Sewing Machine, 965 Liberty ave.

School & Instructions 16

Increase Your Income

Learn Beauty Culture. Ask for latest free catalogue.

MAISON FREDERIC,

[illegible] Fifth Ave. Atlantic 1994

Learn Beauty Culture

At the Registered School of Paris Fashion

Griffith Beauty School,

Atlantic 9062. Empire Bldg., 4th floor.

PITTSBURGH railway postal clerk examinations May 31. $155 month commence. [illegible] Franklin Institute, Dept. 708-F, Rochester, N. Y.

Keller Dressmaking School

Individual Instruction. Complete Course. 6000 Walnut st., E. E. Hiland 2452.

GRACE MARTIN'S SCHOOL.
Secretarial for Adults.
10th Floor, Keenan Bldg. Atlantic 6009.

FRENCH, Spanish, Italian, conversational; European university man. Sterling 1705.

Personals 18

MEN— When in need of a specialist for diseases of a special nature do not forget the fact that old Doctor MacKenzie is still at 606 Penn ave. This being his 31st year on Penn ave. Bring ad with you for FREE advice and SMALL FEE. HOURS 9 a. m. to 8:30 p. m. Sundays and holidays 9 to 2 p. m.

LONELY HEARTS, join our club, the world's greatest social extension bureau; we have a companion or sweetheart for you; correspondence everywhere; many worth $5,000 to $50,000; photo descriptions and introduction free. Send no money. Stand. Corr. Club, Grayslake, Ill.

WHITE SEWING MACHINE CO.
965 LIBERTY AVE.
Will completely overhaul, oil and adjust any make of sewing machine for $1.50 and this ad. Parts extra. Atlantic 1013.

FOR SALE and wanted for export, your slow sellers, discontinued numbers, surplus stocks, entire stocks. For cash. Pgh. Wholesale Jobbing, Investment Bldg., 239 Fourth Ave., Pittsburgh, Pa. AT. 6000.

DR. JANE PLANCHARD'S true medicine for women; nothing to equal it. Sold exclusively at Fleming's Family Drug Store, 411 Market street.

Unwanted Hair

warts and moles removed permanently. 2105 Jenkins Arcade.

WANTED—Address of persons suffering from varicose veins and leg ulcers. Valuable information free. Box 2174 Sun-Tele.

WE BUY old gold, silver, platinum, diamonds. H. & L. Gold Co., 515 Clark Bldg. Atlantic 0621.

CARLING Beauty Shop; $2 permanent and shampoo & finger wave $1. Grant 1800.

SPIRITUAL readings daily. [illegible] 6518 Penn ave., 2d floor; [illegible]

MEN—Rent your formal attire from us. Whittington Dress Suit Co., AT 6005.

Manicuring—9 to 9 p. m. 600 Penn ave. Formerly Lawton.

SPIRITUAL readings eves. & daily. Fannie Lewis, 418 Elm st. Bloomfield. PI [illegible]

SELFOUR SANITARIUM—Massages, baths, elec. treatments. 42 Marion st. Grant 0770.

SUPERIOR developing and printing. Alexander's Shop, 118 6th st. Phone AT 2484.

BATHS—Sun ray, vibratory, for neuritis, nervousness, soreness. Montrose 9880.

MORSE DETECTIVE SERVICE — Secret investigations. Phone Carrick 1407.

SPIRITUAL READINGS DAILY. APPOINTMENTS. PENHURST 0195.

KEYSTONE CLUB membership transferable, $155. Court 0145.

Dentistry 18-A

$10 PLATES and sweet air for painless extraction. Dr. Simeral, 109 Diamond st.

Liquor-Drug Treatment 18-B

WHY LET THIS CURSE wreck your home and life? For information and literature write or phone
SHADYSIDE SANITARIUM, FORMERLY
KEELEY INSTITUTE
265 Shady Ave. Hiland 9393

Transfer & Storage 19

MONTROSE 2375.
Local-Long Distance Moving.
REASONABLE RATES. OPEN DATES.
Rhymer & Gillard. 5451 Penn ave.

Balt., Wash., D. C. (Wissman's)
Immediately, part load down or full load back. 5341 Penn ave. Hiland 1075.

VANS going empty to Columbus, O., Monday, return, load rates. WISSMAN'S TRANSFER. HILAND 1075.

HASLEY BROS. Local and long distance moving. 537 S. Graham St., N. S. FA 6104. Night CE 5578.

WILL FREDERICK—EXPERT PIANO MOVER. REAS. RATES. CEDAR 2006.

MOVING, small and large loads; reasonable. Jenkins. Fairfax 3060.

CLASSIFIED ADS ARE AMONG THE GREATEST MONEY-SAVERS KNOWN

Landscape Gardeners 22

FRANK C. HONESS—Trees, shrubs, hedge evergreens, rhododendrons, lawns renovated, rose beds. Linden 0743.

TREES PLANTED, LAWNS LAID OUT AND CARED FOR. HAZEL 2021.

Beauty Parlors 23

SPECIAL THIS WEEK—Marvel Wave $4. Marvella Beauty Salon, 212 Oliver ave. Atlantic 5494.

Vaporine Supplies, Machines, Dryers. 4007 Jenkins Arcade. GR 5252.

CLASSIFIED ADS ARE AMONG THE GREATEST MONEY-SAVERS KNOWN

FOR RENT Furnished Rooms 30

A BEAUTIFUL room downtown, $5 wk.; small rm. $4; attic $3. 400 Penn ave.

COLLINS AVE., 527—Nicely furn. large front rm. with alcove; priv. home, adults, no other roomers, uni. phone. HI 5146.

E. E., 434 Shady ave.—Large nicely furnished alcove room, suitable for couple or 3 people; all conveniences.

EAST END — Attractive room, 3d floor, next bath, private entrance. SC 6184.

EAST END—Large alcove room, private home, nr. trains, cars. Montrose 1906.

E. E., 5910 Rippey St.—Attrac. 2nd fl. rm. nr. 73 car. sta.; refin. home. MO 5158.

E. E.—212 S. St. Clair; large front room, housekeeping opt. Montrose 1050.

E. LIBERTY—"Grise House," newly furnished, $7 up. 6212 Penn ave.

HOMEWOOD—7116 Race st., 2nd floor front room, gentleman, private bath, sitting room, $25. Churchill 4211.

NEGLEY AVE., SO., 379—High-grade home has large, beautifully furnished room; no cooking; excellent location.

OAKLAND, 226 Robinson st.—Nice room, range, use laundry. Schenley 2518.

PERRYSVILLE AVE. dist.—Cheerful front room, next to bath, priv. fam.; breakfast if desired. Cedar 0256-J.

REYNOLDS ST., 7026—Furnished 2d floor front room, private home. HI 6375-R.

SHERADEN—Large, airy room for 1 or 2 gentlemen (meals opt.). Federal 1260-R.

SO. AIKEN—2 rooms, 1 sleeping, 1 sitting room, private bath; all conveniences; professional or college men preferred. MA 5128.

SO. HIGH. DIST.—2nd fl. frt. rm.; private home, no other roomers, reas. MO 0536.

S. NEGLEY, 636—2 connect. rms., sep. kitchenette. Min. Roup sta. MA 1136.

SQ. HILL—Room for gentleman, Jewish preferred. Hazel 2325.

STRATFORD, 111, near Penn and Negley—Large front room, semi-private connecting bath, quiet home for business woman, 1-6 Montrose 6256.

WALNUT ST., E. E.—2 sleeping rooms, private bath. On 73 car line. Hiland 2462.

Unfurnished Rooms 31

BRIGHTON RD. dist., 3 rooms, private bath. Linden 1679-W.

CARRICK—4 rms., sun porch, range, 1st fl., yd.; $35; can partly furn. CA 0998-J.

CARRICK—3 rms. & 2 attic rms., porches, paved; sep. meter; $21. CA 0669-J.

EAST END—3 rooms, private bath, 2nd floor; gas, electric included. MO 2613.

E. LIBERTY, nr. train, school, 3 rooms, sink, use laundry, elec. 2d fl. $32. MO 7062.

EAST ST., 1408—4 rms., 1st fl., gas, electric, hot water, shower bath; $28; with garage, $35. Cedar 6464; after 6, Cedar 1172.

EAST ST., 1410—3 rms., 2d fl., bath, gas, electric, hot water, $32; with garage $39. Cedar 6464; after 6, Cedar 1172.

HAMILTON AVE., 6820—2 or 3 rms., sink, bath, garage, reas. Montrose 6662.

HAZELWOOD AVE.—3 rooms, use bath, second floor. Hazel 4192-R.

LOCUST ST., 1622—3 rms., 1st fl., private bath. Inquire 2d floor. Grant 1349-M.

MAY RENT FREE.
Beechview, 4 rms., private bath, porch, laundry, 1st floor, $45. Lafayette 5345-R.

MT. WASH., 243 Maple terrace—3 modern housekp., 2d fl. rms., adults. LA 7081.

OAKLAND DIST.—Steam heated rooms, newly decorated; convenient. MA 2582.

OAKLAND—3 rooms 2nd floor, 2208 Niagara st.; separate meters.

PARKVIEW, 22—3 rooms, bath, 3d floor, $32, electric, gas and hot water included. Mayflower 2070.

REBECCA ST., nr. Wilk.—3 rooms, all conv.; handy car, train. PEN 2663.

SHARPSBURG, 1805 Middle st., 4 rooms, bath, 2nd fl., mod. conveniences, fixed furnished, laund. in basement. Sterling 1673-J.

3 ROOMS, electric, gas, telephone, $35.00. Dinwiddie st., city. Call Grant 0087-R.

WILK.—5 rms., kitchenette, bath, heat, garage opt. Penhurst 5855.

WILKINSBURG—2 connecting, 2nd floor, sink, $22. Penhurst 6934.

Housekeeping Rooms 32

BEECHVIEW—3 rms., 1st fl., $35 wk., newly furnished. Lehigh 3811-W after 6.

BRUSHTON, nr. Penn—2 rooms, airy, 2d floor rms., semi-bath. Churchill 9128.

EAST LIBERTY—2 2nd fl. front rms., el. elec., furn., room, water, range. MO 1220.

MT. WASHINGTON—2 or 3 rooms, 2nd floor; clean, homelike. Lafayette 6072-J.

WILKS., 9810 Frankstown Rd.—2 rooms, 1st floor, garage; adults. Churchill 2135.

WILK.—2 cozy front rms., sink, nice location, furn., bath, porch. CH 3839.

Wanted, Boarders 33

BELLEVUE—Children boarded; mother's care, home training. Linden 5618.

BROOKLINE BLVD., on car line, room and board, pri. family. Lehigh 3465-R.

Apartments 35

EDGEWOOD — Four-room apartment, bath, electric, newly papered, $40. Lando Realty Co., 331 Fourth ave., Room 504. Court 4487.

$52.50— 513 Todd st., Wilkinsburg, brick house; just the thing for newly weds; living room, sun parlor & kitchen on 1st floor, 2 bedrooms, bath on 2nd floor. Churchill 9214 or Penhurst 5444. May rent free.

New Wilk. Efficiency Apt.

Large living room, dining room, kitchenette, bath; heat furnished; good location; $50. Penhurst 7614.

$62.50—WAS $72.50

Wilkinsburg, 5-room apt., tile bath, steam heat, front & back porches, 818 Babcock ave. Churchill 9214 or Penhurst 5444.

$40— Wilkinsburg, 5-room apt., tile bath, steam heat, hot water, porch. Churchill 9214 or Penhurst 5444. Also 2-room apt., steam heat, $20.

EDGEWOOD—5-rm. apt., bath, heat and light furnished; $42.50; immediate possession. Inquire 1411 Walnut st.

$40— 5-room apt., Wilkinsburg, 923 Walnut st., near Center st., steam heat. Churchill 9214 or Penhurst 5444.

IOWA ST., 2501—Cor. of Bryn Mawr rd., 2 apts., 3 rooms each; $37 and $50 per month. Montrose 6687.

BELLEVUE—5 room apt., 2nd floor, modern, nr. city; pri. entrance; adults. LIN 5510-J.

FRANKSTOWN RD., 5609—5 rms., bath, 2d fl., garage, newly papered, $50. PE 2207.

CENTER ave., 5900—2nd floor, 5 rooms, bath, suitable for 2 families. Hazel 5549.

CRAFTON APT., 1st fl., 5 rms., 1 bath, sun par., porches, gar., $60. WA 2606.

CRAFTON, 282 Noble ave., 5 rms., bath; reduced to $50. Walnut 0674-R.

SQUIRREL HILL—FIRST FLOOR APT. FRIGIDAIRE. COURT 2059.

CRUCIBLE ST., 1116—3 ROOMS, BATH, $35. COURT 2059.

Apartments, East End 36

FOR RENT
Apartments, East End 36

Coronado
APARTMENTS
S. W. CORNER CENTER-AIKEN
Beautiful apartments of one to four room suites furnished or unfurnished that have all modern comforts; moderate rentals. ALSO
Bachelor Apartments,
Large living room, dressing room and bath, equipped with Kelvinator, completely furnished in high class manner.
W. O. STEFFLER, Res. Manager.
MOntrose 2800

BAYARD MANOR
Corner Craig and Bayard Streets
Two and four-rm. apts. Furnished and unfurnished. Reasonable rentals. Representative on premises daily. Call HERMAN KAMIN, Hazel 5720 or FELTYBERGER BROS., Atlantic 5270.

ABERDEEN AND ADRIAN APTS.
BAYARD AND MELWOOD STS.
A few choice two and three-room completely furnished efficiency apartments including kitchenette equipment. Available for immediate occupancy.
APPLY MANAGER ON PREMISES.

Pennsylvania
Center and Bellefield.
APARTMENTS
of four, five and six rooms from $95 to $150 now available.
Complete Service.
Modern, Homelike and Sunny.
Schenley 4831

MODERN 5-room apartment, dining room with Murphy bed, dinette or dining room, kitchen, 2 bedrooms, tile bath with shower, light, heat, refrigeration included in rental. Office open Sunday afternoon, evenings. HERMAN KAMIN, 5862 Forbes st. Hazel 5720.

ONE MORE LEFT.
Desirable front apartment, 5 rooms, tile bath, hardwood floors, kitchen stove, rent includes heat, hot water, shades, screens, janitor service, real bargain.
5127 CENTER AVENUE
Cars stop at door, bus on blvd. in rear, ½ block from R. R. station. Court 5400 or janitor on premises. Hiland 4491-R.

PENN AVE.—7 rooms, bath, excellent condition, low rental.
P. W. SIEBERT,
MONTROSE 5762.

DAHLIA APTS., 3414 Parkview ave., Oakland—5 rooms, bath, hot water heat, janitor; overlooking Schenley Park. $80. Orchid Apts.—5 rooms and bath, $75. J. Lauer & Sons. Montrose 5651.

NEW APARTMENT
5635 Alder st., 4 rooms, frigidaire, incinerator, fan kitchen, in-a-door beds, laundry, garage. Mayflower 1243.

CHISLET ST., 1742
Convenient to East Liberty; 4 room new apartment, tile bath, shower, Murphy bed and frigidaire. Rent reasonable to desirable tenant. Hazel 1071.

SQUIRREL HILL DUPLEX
NORTHUMBERLAND ST.; 5 LARGE RMS., PORCH, GAR. HAZEL 6464-J.

McPHERSON BLVD., 6756, cor. N. Linden ave., Pt. Breeze, 3d fl. apt., 4 rms., bath, every rm. light, hot-water heat and gas inc.; near 2 car lines, trains, $60.

WELSFORD ST., Oakland, No. 16—3 rms., 1st fl., rent $37.50. No. 20, 3 rms., 2d fl., rent $35. Court 1115.

REDUCED TO $75.
Squirrel Hill, 5 rooms, bath, steam heat, Frigidaire. Gentiles. Hazel 7172-R.

$45—N. CRAIG ST.—$45.
Nice 3d floor 4-room apartment with bath. Call Linden 4485-W.

KENTUCKY AVE., Shadyside—Four rooms and bath, hardwood floors, heat included.
A. D. HAMILTON
5307 Fifth Ave. Mayflower 8571.

EAST END, $90.
8 rms., 2 baths, near Roup Sta. MO 5278.

AIKEN AVE., N., 401 — Apt., 5 large rooms, bath, hot water, steam heat, $45, in advance.

APARTMENT, 2 rms., bath, 2d fl. front; $35. 6636 Frankstown ave., opp. hospital.

SQ. HILL—Mod. dup., 1st fl., 5 rms., tile bath, front, rear porches. $65. HA 6264-R.

APTS. at greatly reduced prices. Herman Kamin, 5862 Forbes st. Hazel 5720.

SCHENLEY FARMS DIST.—2 apts., 3 rms. each; $57 & $60 per mo. MO 6687.

E. E.—Ref. $60 cor. apt., 5 rms., bath, por., w. range, sink, s.h., on car line. PE 6535.

ALDERSON ST., 6015—Reduced, 5-room duplex, sun par., porch, garage. HA 1081.

EAST END—5 room apartment and bath, 2nd floors, $45. Montrose 6524.

311 S. MATHILDA—5 rms., bath, kitch., h. w., $52.50. May 2742.

Apartments, South Hills 37

BELMONT APARTMENTS
ONLY A FEW CHOICE APARTMENTS LEFT. INSPECTION INVITED.
MAY RENT FREE.
259 Beverly Rd., Mt. Lebanon.
The most beautiful new four-room and bath efficiency apartment building in Mt. Lebanon. Modern in every respect. Beautiful location, near schools and stores. Excellent transportation. Rent very reasonable. Ready now. Representative on premises or call Hazel 5720.

MT. LEBANON—Modern apt., 5 rooms, in business section, 2nd floor, private laundry, large back porch. All outside rooms; $65 month unfurnished; $90 furnished. Call 1883.

DORMONT, 1251 Wisconsin ave.—Duplex, modern, 5 rms., 1st fl., h. w. heat, hdwd. fls., garage, $78.50 immed. poss. Court 1345, Mr. McBeth.

BEST location in Carrick, 5 rooms and use of bath first floor; 4 rooms and use of bath second floor; all conveniences. 105 East Meyers st.

BRENTWOOD—4 rooms, sun parlor, bath; Frigidaire optional; one minute to cars. Call Carrick 1132; even. Carrick 1626.

DORMONT—Modern duplex, 7 rooms; Frigidaire, range, garage, screens; at car stop, $65. Owner. Lehigh 1665.

BRENTWOOD duplex, kitchen, bed, living room, tile bath, sun room, h. w. furnace, $47.50. Lafayette 1756-J.

OVERBROOK duplex, 6 rms., kit., mod., good loc., $70, hot heat. Carrick 1955.

KNOXVILLE, 360 Orchard—5-rm. apt., bath, 1st floor, $65. Lafayette 3664.

ATTRACTIVE Mt. Oliver apt., 3 rooms, private bath, modern; $45. LA 1758-J.

MT. OLIVER—Brick duplex, 3 large rooms, use of bath, $35. Lafayette 1756-J.

BRENTWOOD—3 rooms, tile bath, electric, private, $31.50. Lafayette 1756-J.

BRENTWOOD duplex, 5 rooms, tile bath, modern, $55. Lafayette 1756-J.

CLASSIFIED ADS ARE AMONG THE GREATEST MONEY-SAVERS KNOWN

Apartments, North Side 38

PERRYSVILLE AVE., 1602—2nd fl., 3 rm. and bath efficiency apt.; Murphy bed; Frigidaire; steam heat. Rent $72.50. Rep. on premises from 2 to 5 p. m. daily. Court 1117.

MARSONIA ST., 314—5 rooms, private bath, all conveniences, garage, $50. Fairfax 5208.

PERRYSVILLE AVE., 5 rooms, bath, sun parlor, hot water heat. Fairfax 0081.

SAMPSON ST., 4 rms., bath, elec., 1st fl., $35. North Side Real Est. Co. FA 7721.

CLASSIFIED ADS ARE AMONG THE GREATEST MONEY-SAVERS KNOWN

City & Suburban 39

FOR RENT
City & Suburban 39

REDUCED RENTALS
FREE RENT TO JUNE 1ST
BEN AVON
Choice duplex, 5 rooms, Frigidaire, garage.
BELLEVUE
$65—Apt., 5 rooms, hot water heat, janitor.
$70—Home of 6 rooms, 1 car garage.
FOR OTHER RENT BARGAINS SEE RENT LIST.
FRANK N. YOUNG,
AVALON LINDEN 6800.

217 KINGSBORO ST., MT. WASHINGTON
Modern 5-room brick dwelling, porch, etc.; 11 minutes from business section of city; rent $54 per month, possession May 1. Telephone O. E. McCully, Fairfax 0687.

$35—Millvale Duplex.
4 rooms, bath, on Evergreen ave., first floor, an unusual bargain.
P. W. SIEBERT,
5104 Penn Ave. Montrose 5762.

ATLANTIC AVE., 7107—6-room house, porcelain bath, $50; 5-room houses, $35-$55; 7-room house, $55; 4-room houses, $42-$52.50; 2-room duplex, $35. Bath and electric in each.

Center Ave.—7-room house, $75; 5-room duplex, $50; steam heat, tile bath, all modern conveniences.

Edgewood—5-room house, bath, electric, $37; one month free. Call for rent list. Lando, 331 Fourth ave., Room 504, Court 4487.

GREENFIELD—5-rm. house, 1 bath, $45. Vickery st., 5-rm. house, bath $50. Murray st., 8-rm. house, 1 bath, $75. Wilk., 6-rm. house, bath, $40. May free. M. Kwall. GR 2472, HA 5558.

WELSFORD ST., 18, Oakland—5 rms. and bath, furnace. Rent $50. Rep. on premises from 2 to 5 p. m. Sunday. Court 1117.

GREENFIELD DISTRICT
Stanley st.—5 rms., bath, gas, electric, furnace, $45. Fisk 2218.

SWISSVALE, 1943 Foorest st.—6 rooms, bath, modern house, all improvements. Ready May 1st. Call Court 2059.

EDGEWOOD House, 5 rooms, range, shades, screens, h. w. floors, tile bath. 118 Pinewood st. Penhurst 5001.

WILKINSBURG—Month rent free; new 6-room brick, tile bath, oak floors, furnace, garage. Churchill 9000.

$50—4 Mathews place, Oakland, 5-rm. house, bath, elec., porch. CO 0579 or MO 5816.

CRAFTON, Prosdale st.—8 rooms, bath, gar., level yard, $60. Walnut 1224-M.

$18.50—1104 Ivanhoe st., 3 rms., 1st floor, downtown dist. CO 0579 or MO 5816.

ELLIOTT—10 Wilheim st. House, 6 rms., bath, attic, laundry, $65. Walnut 0727-J.

WILKINSBURG, 434 Center st.—7-rm. brick, steam heat, $65. Penhurst 6315.

LAKETON RD.—New house, 5 rms., hot air heat, hwd. floors, $55. MA 1103.

SHERADEN—9-rm. house, attic, furnace, yard, garage. Federal 2407-J.

$50.50—5404 Ward st., 5 rms., private bath. Court 0579 or MO 5816.

ALLISON PARK—6 rooms, tile bath. Call Glenshaw 628.

East End 40

FRIENDSHIP DISTRICT
Modern house of 10 rooms, hot water heat, convenient location, beautiful surroundings, reduced rental. For inspection call
P. W. SIEBERT,
MONTROSE 5762

SHADYSIDE HOMES
$115— St. James st., nine rooms, two baths, hardwood floors.
$100— Kentucky ave., eight rooms, tile bath, hardwood floors.
$85— Seven rooms, hardwood floors, sun parlor.
Call owner at Mayflower 8571.

SQUIRREL HILL.
Modern 6-room house and garage; north of Forbes; greatly reduced; May rent free. HI 8621.

SHADYSIDE DIST.—Very fine brick house, 9 rms., 2 baths, $110. Two 8-rm. houses, 2 baths, $85 and $100. Mayflower 3215.

SQ. HILL—Raleigh St., 8 rooms, 2 baths, hardwood floors, garage, reduced rent.
A. D. HAMILTON
5307 Fifth Ave. Mayflower 8571.

KINCAID ST., 40—Next April's free, 5-room brick, bath, yard, laundry. MO 6249.

FILMORE ST., Oakland—6 rms., bath, el. $65. North Side Real Estate Co. FA 7721.

BEECHWOOD Blvd.—Red. rent 7 rms., 2 baths, garage, strictly modern. PE 6066.

BARGAIN, $70—629 Gettysburg st., 7 rms., bath, elec. furnace. CO 0579 or MO 5816.

5507 AVONDALE PL.—7 rooms, modern conveniences, garage. Montrose 5467.

CELERON ST., 544—5 rms., bath, furnace, garage, $60. May 2742.

North Side 41

SUPERIOR AVE.—5-room houses, bath, electric, $37.50-$42.50; Charles st., 6-rm. house, bath, electric, $25. One month free. Call for rent list. Lando, 331 Fourth ave., Room 504, Court 4487.

MAY rent free, 3915 California ave., 6-room house, tile bath, shower; garage built if desired. Linden 2777-R.

CLASSIFIED ADS ARE AMONG THE GREATEST MONEY-SAVERS KNOWN

South Hills 42

Mt. Lebanon Bungalows.
MEADOWCROFT AVENUE
(Former Shaffer Place.)
Brick and stucco bungalow, hardwood floors, vapor steam heat; modern throughout.
Seven rooms, 2 baths, $100
SCHAFFER REALTY CO.,
7501 Hamilton ave. Churchill 2242

BEECHVIEW, near Dormont—White brick, 8-room house, with double garage, for 2 families or 1 large family, on car line, near churches and schools, will rent very reasonable. Lehigh 8475.

OVERBROOK, large brick residence, garage, modern, convenient to public and parochial schools, churches, cars. Carrick 1662.

$65—6-ROOM house, bath, hot water heat, newly papered and painted hdw. floors. Lafayette 3714.

DORMONT—Latonia ave.—7 rms., garage, good cond., near schools. $80. LE 1455.

EDGEBROOK AVE., 1625—4 rms., 1st fl. Water, gas and elec. $30. Grant 0959.

CARRICK—6 rms., bath, laundry, porches; good location, $60. Carrick 1948.

6 ROOMS, bath, garage, 424 Boston st., $55. Lehigh 6476.

Furn. Apts. & Houses 45

El Tower Apt. Hotel.
Beautifully furnished one and two-room apartments, with private and connecting bath. $45 per month and up. Hazel 5800.

E. E., 5442 JACKSON—Newly papered, painted and furnished, living room, kitchen, pantry, bath, bedroom, laundry; light and heat; adults. $12 per week.

E. E., 6012 Walnut st.—3, or 4 rms., comp. furn., pvt. bath, h. w. flrs., 2 beds, porch, frt. ent., incl. light, heat, $65. MO 2728.

E. E., 1100 Jancey st.—Nicely fur. apt., 2nd floor, 2 rooms, private bath, for refined couple. Montrose 5026.

SQ. HILL, 6-rm. house, sun parlor, garage, splendid location. $90. Call WA 2087-M.

WILKINSBURG—2 furnished rooms, 3rd floor. Penhurst 4452.

Store Rooms 46

DOWNTOWN STORE with large display window suitable for tailor, hat cleaner, electrician or plumber. Rent $60 per month. See owner, 701 Peoples Bank bldg.

RENT of all store room, 4 rms., bath, all conv., good loc. 1205 Sandusky st., N. S.

REAR Room, suitable for storage of work-room. 414 Sixth ave., 3d floor.

STOREROOM—Ben Avon; suit. for any business. Linden 1891.

Business Properties 47

E. E.—Repair shop or light mfg. facing Wash. blvd. 25x80. $25 mo. HI 2617-W.

Mfg. Sites & Plants 48

IDEAL LOCATION—Light mfg. 2,600 ft. fir space, all 1 rm. 25x70. Bakery, 212 N. Beaver st., Glenfield. Sewickley 1105.

SEVERAL acres, level ground, railroad facilities with buildings. Write G-184 Sun-Telegraph.

Offices & Desk Room 50

DOCTOR OR DENTIST LOCATION
5-room suite $85. Occupied by doctor for 20 years. Lehigh 8223.

CHOICE cheerful offices, moderate service, moderate rental. Atlantic 6505.

Resorts, Cottages, Etc. 52

FOR RENT—Casselman Cabin, in the mountains overlooking the Casselman River; 6 rooms and bath, electric lights and garage. On the National highway, one mile east of Grantsville, Md. Fishing, boating, bathing. Will sell very cheap. Dr. T. L. Bittner, Frostburg, Md.

ALLEN COURT
For rent—Furnished cottages, now ready, each ends of houses; special low rates till June 20. Write or wire Edgar J. Allen, Geneva-on-the-Lake, Ohio.

FOR SALE City & Suburban Homes 60

NEW 6-rm. brick, $7,000; easy terms, tile bath, shower, copper plumbing, h.w. fls., large lot, 10 min. to city. Carrick 2677.

UPTOWN district, 7-rm. brick, large yard, laundry, 2 baths, 2-family; make offer. Grant 3560-R.

HOMEWOOD, nice 6-rm. brick, nr. cars, trains, reasonable, terms. Churchill 1924.

SIX-ROOM house on corner lot with garage, $5,000. David 800 Liberty. AT 6035.

A HOME on small lot, $6,000. Long Construction Co., 200 Fulton Bldg. AT 0092.

SHERIDAN sec., to settle estate 12 rm. brick hs., 2 car gar., terms. Fed. 1847-R.

East End Houses 61

5820 DARLINGTON ROAD
Modern 10-room home with 3 baths, newly papered and decorated, hot water heating system, hot water heater, hardwood floors, large grounds, two-car garage. REASONABLE TERMS TO SUIT PURCHASER. MONTHLY PAYMENTS. OPEN FOR INSPECTION OR CALL SC. 2667.

Open Tonight 7:30 to 10 P. M.
2126 Murray ave., Squirrel Hill.
$1,000 cash, balance payable $5 per month. MIGHT CONSIDER SMALL TRADE. Modern brick home, 7 rooms, sun parlor, tile bath, h. w. heat, garage, land will increase in value commercially. See representative on premises.
J. H. ARONSON CO.,
435 6th ave., second floor. Court 6428.

FOREST HILLS MANSION
Lot 250x150 feet, beautiful new home, every modern improvement; steam-heated, tile bath, all walls decorated with Cathedral process, tile kitchen, tile mantles, h. w. heat, breakfast room, cedar closets, incinerator, garage, $14,500; terms. Montrose 5492.

Nr. Hutchinson ave., Edgewood
Only $11,000, just 2½ blocks from station, high and grade schools, 7 rooms, tile kitchen, tile bath, shower, breakfast room, hardwood floors, 2 fireplaces, chandeliers, 38-foot level lot. MO 5492.

ALMOST new brick house, 6 rooms and bath, all modern, newly decorated and painted, 2-car garage. Real bargain. No down payment. Call Carrick 1115.

NEW, modern, attractive, 7-rm. brick, 2 tile baths, steam heat, garage large; cor. lot; 1034 Fairview st., Wilkinsburg Manor. Pen. 2218, Mont. 1964.

FOR SALE

North Side Houses 62

NORTH SIDE near Oliver High School, new 6 room house, all modern, garage, wide level lot, graded and seeded, paved st. terms. $7,250. Schenley 0992.

SEWICKLEY RD., 4020, Brick, shingle; mod.; 6 rms., bath, 2-car gar. Li 0603.

BARGAIN, $3,850, 4 rms., fin. attic, cemented cellar, gar. space. Cedar 4194-R.

EAST ST., 5 rms., porch; $5,500; Madison ave., 8 rms., bath, $8,500. CE 5746.

CLASSIFIED ADS ARE AMONG THE GREATEST MONEY-SAVERS KNOWN

Dormont, Mt. Lebanon 63

ENGLISH—$11,750

Attractive home containing 7 rooms, breakfast nook, colored tile bath, garage, hot water heat, walls painted on first floor, large lot. Will consider small down payment. NOW READY FOR YOU TO MOVE INTO.

Stevenson, Williams Co.,
EXCLUSIVE AGENTS.
666 Washington Rd. Lehigh 6000.

NR. PIONEER AVE. $8,500—Beautiful new 6 room brick, h.w. floors throughout, colored tile bath, built in features, terms. Atlantic 4788; eve. Montrose 5015.

Beechview, Brookline 64

$8,500—BROOKLINE—NEW ALL BRICK, 6 rooms, tile bath, breakfast nook, 30x100 LEVEL LOT—TERMS. SMITH & MOTT, LEHIGH 1500.

CLASSIFIED ADS ARE AMONG THE GREATEST MONEY-SAVERS KNOWN

Carrick, Brentwood, Knoxville, Overbrook 65

SOLID BRICK, tile bath, hdwd flrs, lndry, $8,000, $1,000 down $60 monthly. Frame 6-room, bath, laundry $5,000, $500 down, $45 monthly. Insure with J. P. Luffy, 2508 Library rd. Carrick 0676.

OVERBROOK—Large brick residence, garage; modern; paved street; convenient to public, Parochial schools, churches, cars; home resident owner; bargain. Carrick 1492.

MANTON ST., 954-56—4 rms., attic, for 2 families, 3 rms., gas, elec.; lots 50x147, bath, $7,500; 4 rms., attic, gas, elec., lot 25x147; $5,500. Hemlock 8183.

FRAME house 6-rooms, bath, laundry, $5,500, $500 down, $45 monthly. J. P. Luffy, 2508 Library Rd.

CARRICK—7 rms., bath, dble garage, near park, high school. Carrick 1579-W.

6 ROOMS and bath; all brick; mod. home, 235 E. Agnew ave., Carrick.

Bellevue, West View, Avalon, Ben Avon 68

BELLEVUE, 111 South Fremont—Attractive new brick, 7 rooms, reception hall, 2 baths, hot water heat, tile roof, brass plumbing, exceptional location, $17,000. Inspect Sunday, 2 to 6 p. m. Owner, F. C. Duncan, Mayflower 1359.

Business Properties 70

FOR SALE—BARGAIN

Modern fireproof brick building, one-story with mezzanine floor, 12,000 square feet, equipped with 10-ton overhead crane and jib cranes and railroad space of 10,000 square feet fronting on paved street, located in Pittsburgh's most desirable manufacturing district. Price reasonable for quick turnover. Write F 185, Sun-Telegraph.

Lots For Sale 71

MT. LEBANON—$1,500
LEVEL HOME SITE
50x120 on paved street with all improvements. Near school, and in restricted district. Will sell on time payments. For information, call owner.
LEHIGH 6002.

WONDERFUL BARGAIN
In Carrick, near cars, stores, churches and schools, 50x107, only $490. Terms $25 down, balance $12 per month. Call owner, Carrick 3880.

107 FRONTAGE BY 465 DEEP.
On Brownsville rd., opposite South Hills Country Club entrance. Price $4,900. Call Carrick 1114 or 2630-R.

MUST SACRIFICE
My Mt. Lebanon lot 50x120, near everything. Only $590. Terms $50 down, balance $15 per month. Write owner, B-148, Sun-Telegraph.

LOTS for sale at a bargain; 30x75, price $1,150; corner of Eureka and Emerald st., city. Call Carrick 1114 or 2630-R.

MT. LEBANON—Attractive level lot, 40x120; must sacrifice. Sterling 1628-J.

Sale Farms—Acreage 72

SERV. STA.—5 rms., strictly mod., death, barg.; poss. Jordan Bros. Jenkins Arc.

Sale or Exchange 73

BROWNSVILLE RD., 1440—Ultra modern home, 10 rms., 3 baths, $35,000, or will trade up to $16,000. L. R. Irwin, MO 7395, AT 3344.

WILL trade equity in row of 5 brick houses and add $10,000 cash. Hi. 5859. MO. 6155.

Summer Places for Sale 76

ILLINOIS SUMMER HOME
1.1 ACRES
On beaut. lake; restricted; 2 mi. Antioch, Ill., 1½ hrs. Chicago; train, bus, hard roads; excel. bathing, boating, fishing. Landscaped; majestic trees; 11 rms., fully furnished; artis. well, water, elec. Garage, chauf. quarters above. Adjacent to fashionable golf clubs. Nice churches, good markets. $25,000. Will accept small lot [illegible]. Write or phone owner, J. P. Bowles, [illegible] Chicago. Phone [illegible]

EAST SIDE Lake Front Conneaut Lake, Pa.—Six-room cottage with bath, furnished. Electric light, city water, private dock, motorboat, rowboat. House painted and copper screened last Fall. Large wooded lot, two-car garage, must sell. Exceptional bargain for cash. Call owner at Atlantic 2022 or Montrose 4314 in the evening.

Wanted, Real Estate 80

HAVE buyers for real estate bargains; list your East Side property for sale or for trade. R. E. Rothschild, MO 2387.

Mortgage Loans 81

MORTGAGES
PHONE COURT 5800
QUICK ACTION—REASONABLE TERMS
LIBERAL APPRAISALS
FREEHOLD REAL ESTATE CO.
311 FOURTH AVE.

Second Mortgages—$300 to $15,000
Monthly payments on $300 is $13, on $500 monthly payment is $17, on $1000 month-ly payment is $29, payment includes the principal, interest, etc., pay taxes, repairs or debts with loan, repayable on easy budget plan. 1 to 5 year term.
BANKERS MORTGAGE CORP
[illegible]

LOANS at 5½ & 6% on Downtown and Centrally Located Business Properties, Building Financed. Wm. W. Wearne, Loan Correspondent Massachusetts Mutual Life Insurance Co., 2020 Farmers Bank Bldg. Atlantic 0124.

FIRST, SECOND OR THIRD
Mortgages wanted; [illegible]

SECRETARY of building and loan will accept applications on South Side, Carrick, Brentwood, etc., properties. Free ... Box 53, Mt. Oliver.

MORTGAGE MONEY—NEW PLAN. EQUITABLE LIFE. FRICK BLDG. ATLANTIC 2600.

$2,000 WANTED—Will pay 12% interest, real estate securities. Call Schenley 1907.

PRIVATE funds, 1st and 2d mortgages. F. J. Sterner, 1402 Park Bldg. AT. 1300.

MONEY ready, [illegible]

SECOND MORTGAGES. Private Funds. Quick answer. Hazel 6013.

Loans Up To $300 82

BORROW FROM US
Transactions Private
Loans on Furniture up to $300.
Peoples Loan Co.
814 Empire Building,
LIBERTY AVE. & STANWIX ST.
Tele. Atlantic 3574.

FAMILY LOANS
[illegible]

MONEY TO LOAN
[illegible] CLARK BUILDING. GRANT [illegible]

LET YOUR FAMILY ENJOY LIFE!

Get a Good Used Car for your Family. Let them have their outings in the country—go places and see things!

The following automobile dealers will be able to supply a splendid used car for that purpose. See what they have to offer.

CALL OF THE OPEN ROAD

Automobiles For Sale 94

No Free Cars—No Free
License plates, no inflated prices for your old car, no brass bands and no circus here; just carefully traded, carefully studied, carefully priced, honorably sold traded cars for sale to make you our good friends through good business.

Model "A" Fords

Beautiful green roadster, rumble, 6 wheels, new tires	$399
Tudor sedan, well cared for	340
Blue and black roadster, A-1 car	340
Deep blue standard coupe, 2,500 miles	425
Deep blue coupe, gray top, rumble seat, aristocratic and perfect	420
Convertible cabriolet, almost new	525

Model "T" Fords

1926 Tudor sedan, unusually fine	$165
1926 T roadster, unabused	90
Nash ADV, late '26 sedan	350
Maxwell coupe, fine condition	150
1927 Chevrolet coupe, bargain	125
Ton re-assembled dump trk., A A 1	150

Peterman Ford Agency,
Homestead 3300.

BE SURE TO VISIT
B. F. STOUT'S
USED CAR LOT AT
Frankstown and Lincoln. Many bargains in used cars of all makes and models.

BUICK—1927 Mas. 6 Sedan, 5-pass.; excellent condition. See this bargain.
CUNNINGHAM MOTOR CO.
828 Penn ave., Wilkinsburg. Penhurst 4063.

BUICK 7 Passenger Sedan, $200—Here is a clean car, good motor; worth $450. Very special. Horst & Mooney, 3323 California ave., N. S. Linden 1236.

BUICK coupe, very good condition, fine car for physician. Call Lehigh 1981 after 6 p. m.

BUICK 1929—Model 129; driven less than 6,000 miles; trade and terms. Hi 6270.

BUICK '21 coach, $375. S. C. Lewars, 333 Penn ave., Wilk. CH 8938.

CHEVROLET 1928 Roadster. A demonstration will make you buy. Good motor, bumpers, heavy duty tires. $110 down. Terms.
DONALDSON MOTOR CO.
1133 Western Ave. North Side.

CHEVROLET Coach, 1927, model; in very good condition throughout, $150; terms. Haggerty, 1330 Reedsdale st., N. S. Fairfax 3880.

CHANDLER touring in good condition, priced low at $75. Haggerty, 1330 Reedsdale st., N. S. Fairfax 3880.

'26 CHAND. sed., 4-whl. brakes, $150. S. C. Lewars, 333 Penn ave., Wilk. CH 8938.

CHRYSLER finer 70 Sedan—Car has been all reconditioned; loads of power, beautiful finish, good tires. See this bargain at $550; terms. Horst & Mooney, Packard Dealer, 3323 California ave., N. S. Linden 1236.

1928 CHRYSLER sedan, excellent condition, $265; terms. R. J. Bauman, 725 Ross ave., Wilkinsburg. Churchill 7003.

DODGE TOURING, 1926 model; real buy for someone at $150; terms. Haggerty, 1330 Reedsdale st., N. S. Fairfax 3880.

MUST SACRIFICE
1929 Essex Coach, low mileage; absolutely like new. Will arrange terms. 3941 California ave., N. S. Linden 3858.

FORD COUPE, in the best of condition, real buy, $50. Haggerty, 1330 Reedsdale st., N. S. Fairfax 3880.

FRANKLIN, 1925, 4-pass. Coupe, $350. S. C. Lewars, 333 Penn, Wilk. CH 8938.

1929 GRAHAM-PAIGE coupe, new car guarantee, $675; terms. R. J. Bauman, 725 Ross av., Wilkinsburg. Churchill 7003.

GRAHAM-PAIGE coupe, excellent condition, real bargain, $465; terms. R. J. Bauman, 725 Ross ave., Wilkinsburg. Churchill 7003.

Automobiles For Sale 94

BE SURE TO VISIT
B. F. STOUT'S
USED CAR LOT AT
Frankstown and Lincoln. Many bargains in used cars of all makes and models.

HUDSON 8-cyl. Sedan, 1930; 1,800 miles; $1,050; terms, trade. New car guarantee. Mr. Bingler, Mayflower 3100.

HUPMOBILE—1927 Eight Coupe. A most comfortable four-passenger car. Recently equipped with five brand new U. S. tires. Will demonstrate anywhere. Accept small car in trade. MO 6600. Hal B. Rea Motor Car Co., corner Center & Negley aves. Montrose 6601.

HUPMOBILE—1929, 5-pass. Sedan, $1,100. Century Straight 8, custom model; cost $2,325 new, very low mileage, beautiful finish, lots of extras; a sacrifice. Horst & Mooney, Packard dealer, 3323 California ave., N. S. Linden 1236.

HUP Sedan, 1928 "Century Six"—Wire wheels. DeLuxe equipped. Bargain.
CUNNINGHAM MOTOR CO.
828 Penn ave., Wilk. PEN 4063.

HUP Century 6 deluxe. Dormont Olds, Lehigh 1083.

'24 HUPP 4-cyl coupe, $90. S. C. Lewars, 333 Penn ave., Wilk. CH 8938.

MARMON 1929 Straight 8 Sedan, $1,100—Model 78; only 4,429 miles, all new special tires. DeLuxe Equipped; wonderful performance. Horst and Mooney, Packard Dealer, 3323 California ave., N. S. Linden 1236.

NASH SEDAN, 1927,
Advanced 6. This sedan is in the best of condition and has all new tires. Insuring carefree transportation; paint and upholstery are like new. Price is $495; terms.
A. BAUMAN CHEVROLET,
1215 Braddock ave., Braddock.
Phone Brandywine 0450.

NASH 400—4-door sedan, like new, $675, terms. 307 Sixth st. Brandywine 0706.

1927 OAKLAND coupe, $225. S. C. Lewars, 333 Penn ave., Wilk. CH 8938.

OAKLAND 26 coach, A-1 condition, $200; $100 cash, balance monthly. CH 6080.

PACKARDS, PACKARDS,
We have an exceptional fine selection of late model Packards; sedans and coupes, all reconditioned; prices very reasonable; look over these cars before you buy. Horst & Mooney, Packard dealer, 3323 California ave., N. S. Linden 1236.

PONTIAC Sport Coupe with rumble, 1927 model; snappy looking sport job, in excellent condition; $295; terms. Haggerty, 1330 Reedsdale st. Fairfax 3880.

PONTIAC Coupe, 1927 model; in splendid condition throughout; new paint and tires; bargain, $275; terms. Haggerty, 1330 Reedsdale st. Fairfax 3880.

PONTIAC '29 black coupe. Dormont Olds, LE. 1083.

PONTIAC Coach, 1928 model. Can't beat this price, $350; terms. Lehigh 5800.

REO 1926 sedan; in very good condition; this is a real bargain, $175; terms. Haggerty, 1330 Reedsdale st., N. S. Fairfax 3880.

1928 Studebaker Sedan, Commander model. In perfect condition; all new tires. Will sell very reasonable. 3941 California ave., N. S. Linden 3858.

STEARNS KNIGHT Sedan, 1924, 6-cyl.; excellent condition; bargain at $250.
CUNNINGHAM MOTOR CO.
828 Penn ave., Wilkinsburg. Penhurst 4063.

WILLYS KNIGHT '26 sedan, $475. S. C. Lewars, 333 Penn ave., Wilk. CH 8938.

1929 WHIPPET coach, new motor, completely overhauled; $525; terms. R. J. Bauman, 725 Ross ave., Wilkinsburg. Churchill 7003.

LEARNERS permits, operators' and auto license in record time. Notary public. RICE & IRWIN, 128 N. HIGHLAND AVE.

$15 DOWN—Used car sale. Lehigh 1083.

NO TROUBLE for us to get auto license in 24 hours. Open eves. Nell's, FA 2772.

Automobiles For Sale 94

Greatest Clearance Sale of Used Cars This Spring
We want you to come in and take a ride in any of our cars. Pick your car. We will make terms to suit, also will trade.
Prices $50 and Up.
Pinkerton Motor
1940 Brighton Road, N. S.
Fairfax 1195.
Open evenings and Sundays.

TAKE IT TO BENNETT'S
AUTO WRECKERS

HIGHEST PRICES PAID FOR YOUR OLD CARS AND TRUCKS
LOWEST PRICES ON ALL PARTS FOR ALL CARS AND TRUCKS
BENNETT BROTHERS
GRANT AND WATER STS. COURT 0381
MAIL ORDERS 24-HOUR SERVICE
PLANT NO. 2.
5100-5200 Center Ave. Montrose 0911
PLANT NO. 3.
1617-1701 West Carson St. Court 2294

75 CARS and trucks, $25 to $100. None higher. 6311-13 Broad st.

Trucks & Tractors 95

TRUCKS—50 to select from; all sizes for all purps.; A & AA Frds. 6612 Forbes st.

Automobile Accessories 96

WONDERFUL BARGAINS.
On 40x14, 40x12, 38x10 and 36x6 solid tires, almost brand new, reas. prices. Also pneumatic tires of all sizes. All these tires have been change overs on famous Dayton Thoroughbred tires. You can do the same if you wish. Open eves. and Sun. Liberty Tire & Rubber Co., 4720 Liberty ave. MA 0659-0660.

ALL SIZES, change over tires, including truck tires. General, Goodyear, Firestone, etc., reasonable. Pgh. Tire Co., 5423 Penn ave. Montrose 1661.

LOWEST used car prices in the world. J. N. GREGG, Irwin, Pa. Irwin 2119-R-2.

Garages For Sale 99

METAL, WOOD OR CONCRETE AS LOW AS $150
IDEAL BUILT
Good Investment
New Payment Plan
Noble & Henderson, McKees Rocks, Pa.
E 1606. SUN. AND EVES., FE 0890

DIAMOND D GARAGES
$100 Up
224 4th Ave.
Phone Court 4567 Eve. CH. 1459

WILL build concrete block garage, single $265; double, $450; cement flr. H. Kalsch, Grant Bldg. Grant 0956. Eve-Sun HA 4641.

GARAGES. Concrete block or brick. H. REINHART. MONTROSE 4400.

Wanted, Automobiles 97

WILL PAY CASH
FOR LATE MODEL AUTOMOBILES
5910 Penn Ave., E. E. Hi 2590

Dogs, Cats, Etc. 100

BOSTON TERRIER—Female; pedigreed, black & white; 1 yr. old. Lehigh 1240.

POLICE PUPPIES; pedigreed; $15 up. John Hall, 5336 Fifth ave. MA 9662.

Poultry & Supplies 101

LOW PRICES—Bloodtested chicks. Wh. Br. Leg. per 100, $9; Brd. Wh. Bf. Rocks, Wh. Bf. Orps., S. C. R. C. Reds, $11; Mixed Light breeds, $8; Heavy, $10. From Famous Tancred, Wyckoff, Fishel, Thompson, Holterman blood lines. THORNWOOD POULTRY YDS., Box 260, Crandall, Ind.

Chick Headquarters
All breeds. Specialties 100 lots
FOX PET SHOP
110 Smithfield St.
AMERICAN BIRD STORE
210 Seventh st.

Legal Notices 107

BOROUGH OF EDGEWOOD.
NOTICE
Sealed proposals will be received by the Council of the Borough of Edgewood, Pennsylvania for the furnishing and delivering of one (1) motor driven combination pumping engine with pumping capacity of not less than 500 gallons per minute, with booster pump tank and equipment of not less than 100-gallon capacity, and the usual equipment furnished with this type of truck, including a hose body of not less than 1,000 feet capacity. Bidders must specify the equipment they propose to furnish, also their own detailed specifications of apparatus. Bidders must specify the allowance to be made on present truck and equipment to be superseded.
All bids are to be forwarded to Walter V. Foust, Secretary, at Municipal Building, Edgewood, Pa., and are to be accompanied by a certified check to the order of the Borough of Edgewood in the amount of 15% of the bid. Bids will be received up until 7:30 o'clock P. M., eastern daylight saving time, May 19th, 1930, at which time the bids will be opened.
Council reserves the right to reject any and all bids.
WALTER V. FOUST,
Secretary.

IN THE COURT OF COMMON PLEAS OF ALLEGHENY COUNTY, PENNSYLVANIA.
In the matter of petition of Banar Cork Company for a decree of dissolution. No. 2323 January Term, 1930. Docket "C." Notice is hereby given that the first and final account of the liquidating trustee of Banar Cork Company, showing distribution of all the assets of said company among its stockholders, has been filed in said Court at the above number and term. Application for confirmation thereof will be made in the Assignment Room of said Court on Wednesday, May 14, 1930, at 10 o'clock a. m., eastern standard time, at which time, unless exceptions be filed thereto before the date specified, or cause be shown to the contrary, said account will then be confirmed and any balance for distribution will be ordered distributed to those entitled to the same. Smith, Buchanan, Scott & Gordon, Attorneys-at-Law, 1025 Union Trust Bldg., Pittsburgh, Pa.

LOST—STOCK CERTIFICATE — Notice is hereby given that stock certificate No. G-31298, dated July 5, 1921, to and in the name of Mrs. Eliza D. Wilson for five shares of the par value capital stock of the Westinghouse Air Brake Company, has been lost or destroyed and an application has been made to the said corporation to have a duplicate issued therefor. Any person having the above certificate will please return it to the undersigned at the following address, and all persons are hereby warned not to purchase or negotiate said certificate. Mrs. Eliza D. Wilson, 1001 Beaver st., McKeesport, Pa.

EVERETT & CUSTER, Attorneys-at-Law, Johnstown, Pa. Notice—Letters of Administration of George Valentine Hirshberger, or George Valentine Hirschberger, deceased, late of Pittsburgh, having been granted, all persons indebted to estate will make payment, those having claims will present them to Frank Hirschberger, Administrator, Main Street, Franklin Borough, Cambria County, Pa.

JOHN WRAY CONNOLLY, Attorney-at-Law, 1416 Law and Finance Building. Notice—letters testamentary on estate of Maria Wohleber deceased, late of Pittsburgh, having been granted all persons indebted to estate will make payment, those having claims will present them to Carolina A. Lay, 327 Marshall avenue, Pittsburgh, Pa., Richard J. Wohleber, 146 Allegheny avenue, Ellsworth, Pa., Executors.

MORTIMER B. LESSER and MORRIS LINTON, Attorneys at Law, Frick Building.
NOTICE—letters testamentary on estate of John Francis Murphy, deceased, late of Pittsburgh, having been granted, all persons indebted to estate will make payment; those having claims will present them to
WM. H. ZIEFEL, Executor,
116 Jefferson drive, Mt. Lebanon, Pa.

TO GEORGE B. ROBBLER, respondent: Take notice that the case of Bertha A. Roessler against you for divorce A. V. M. at No. 2616, May Term, 1929, Common Pleas Court, Allegheny County, Pa., will be tried at the City-County Building, Pittsburgh, Pa., when called, or as soon as is convenient to said court. Peter M. Cassidy, Attorney for Libellant, Bakewell Building, Pittsburgh, Pa.

TO GEORGE A. EGAN, respondent: Take notice that the case of Mable Egan against you for divorce, A. V. M. at No. 827, January Term, 1930, Common Pleas Court, Allegheny County, Pa., will be tried at the City-County Building, Pittsburgh, Pa., when called, or as soon as is convenient to said court. Peter M. Cassidy, Attorney for Libellant, Bakewell Building, Pittsburgh, Pa.

DAVID TURETS, Attorney at Law, Grant Building.
NOTICE—Letters of administration on estate of Israel Jacob Martin, deceased, late of Pittsburgh, having been granted, all persons indebted to estate will make payment; those having claims will present them to
ANNA C. MARTIN, Administratrix,
1028 Morewood ave., Pittsburgh, Pa.

CAMPBELL, HOUCK & NIXON, Attorneys-at-Law, Standard Life Building. Notice—letters of Administration on estate of Ferdinando Vannelli or Ferdinand Vannelli, deceased, late of N. Fayette Township, Pa., having been granted all persons indebted to estate will make payment, those having claims will present them to Americo Vannelli, Administrator, Box 53, Tyre, Pa.

L. J. PORTMAN, Attorney-at-Law, 405 Berger Building. Notice—letters of administration on estate of Albert Portman, deceased, late of Greentree Borough, Pa., having been granted all persons indebted to estate will make payment, those having claims will present them to Edward F. Portman, administrator, 508 Chestnut st., Carnegie, Pa.

RUSSELL J. EBLER, Attorney-at-Law, 711 Frick Building. Notice—letters of administration on estate of Anna Barringer, deceased, late of Pittsburgh, having been granted all persons indebted to estate will make payment, those having claims will present them to Charles J. Wilmot, administrator, 711 Frick Building, Pittsburgh, Pa.

SHERRIFF, LINDSAY, WEIS & HUTCHINSON, Attorneys-at-law, 1010 Law and Finance Building. Notice—letters [illegible] estate of Antonio G. Kempf [illegible], deceased, late of Pittsburgh, having been granted all persons indebted to estate will make payment, those having claims will present them to [illegible], 1029 Juniata street, N. S. Pittsburgh, Pa.

SHERRIFF, LINDSAY, WEIS & HUTCHINSON, Attorneys-at-law, 1010 Law and Finance Building. Notice—letters [illegible] estate of Anna Friedrich, deceased, [illegible] 112 Bellevue avenue, Pittsburgh, Pa.

ROY ROSE, Attorney-at-Law, Coltart [illegible] Building. Notice—letters [illegible] on estate of Mary Schneider, [illegible] deceased, late of Pittsburgh, having been granted all persons indebted to estate will make payment, those having claims will present them to [illegible] Savings and Trust Co., administrator, Pittsburgh, Pa.

H. R. PHILLIPS, Attorney-at-law, 436 [illegible] Notice—letters of administration on estate of Mary E. Graham, [illegible] deceased, late of Pittsburgh, having been granted all persons indebted to estate will make payment, those having claims will present them to Alice E. Graham, administratrix, Beaver road, Sewickley, Pa.

SAUL CHERSKY, Attorney-at-Law, Berger Building. Notice—letters of administration on estate of Rachel [illegible], deceased, late of Pittsburgh, having been granted all persons indebted to estate will make payment, those having claims will present them to [illegible], 5218 Claybourne st., Pittsburgh, Pa.

WRIGHT & RUNDLE, Attorneys-at-Law, 625 Frick Bldg. Notice—letters testamentary on estate of Frances M. Harper, deceased, late of Pittsburgh, having been granted all persons indebted to estate will make payment, those having claims will present them to Paul C. Harper, executor, 5618 Stanton ave., Pittsburgh, Pa.

A. F. BURKHARDT, Attorney-at-law, Berger Building. Notice—letters of administration on estate of Christie Marie [illegible], deceased, late of Pittsburgh, having been granted all persons indebted to estate will make payment, those having claims will present them to George H. [illegible], administrator, 1800 Villanova road, Pittsburgh, Pa.

IRA D. SHAW, Attorney-at-Law, 60 St. Nicholas Building. Notice—letters testamentary on estate of Ines A. Knoop, deceased, late of Borough of Wilkinsburg, Pa., having been granted, all persons indebted to estate will make payment, those having claims will present them to Grace L. Bennett, Executrix, Duquesne, Pa.

Loans Up To $300 82

HOUSEKEEPERS
WE WILL LOAN YOU
$15 to $300
WITHIN 24 HOURS
On household goods, pianos, victrolas, etc., without removing from premises. For any length of time, 1 to 20 months. Loans can be paid in full at any time, interest charged only for actual time you use money.
National Loan Co.
713 FIRST NAT'L BANK BLDG.
Entrance 511 Wood st.
PHONE ATLANTIC [illegible]

WE WILL LOAN YOU MONEY ON YOUR NOTE
[illegible]
THE INTERSTATE COLLATERAL LOAN COMPANY
[illegible]

Do You Need Money?
OUR BONUS PLAN FOR PROMPT PAYMENT MAKES OUR
Rate Less Than 2½%
Lowest in Pittsburgh
OWNED AND OPERATED BY PITTSBURGH PEOPLE
ECONOMY FINANCE CORPORATION,
208 CLARK BLDG., 2d FLOOR,
7th & LIBERTY. ATLANTIC [illegible]

CLASSIFIED ADS ARE AMONG THE GREATEST MONEY-SAVERS KNOWN

Loans on Jewelry 83

YOU CAN GET MONEY AT A NEW LOW RATE
DIAMONDS, WATCHES, JEWELRY, LISTED STOCKS AND BONDS
Absolute Privacy. No Stock Connection. Monthly Payments. Unlimited Renewals.
ECONOMY FINANCE CORPORATION,
208 CLARK BLDG. 2ND FLOOR
7TH & LIBERTY. AT. [illegible]
UNREDEEMED DIAMONDS AND JEWELRY FOR SALE

LOANS AS LOW AS 1%
ON DIAMONDS
WATCHES, JEWELRY, STOCKS AND BONDS
[illegible]
GALLINGER'S
ATLANTIC [illegible] ESTABLISHED [illegible]

Loans on Automobiles 84

MONEY LOANED ON YOUR AUTOMOBILE
[illegible]
KEYSTONE DISCOUNT COMPANY,
[illegible]

NEED MONEY
Use TITLE or OWNERS CARD
MOTORS FINANCE CO.
302 KEENAN BLDG.
643 Liberty Ave., ATlantic 2760

AUTOMOBILE FINANCING
FOR INDIVIDUALS
[illegible]
318 EMPIRE BLDG.,
ATLANTIC 9131.

Loans on Automobiles 84

Need Money ON YOUR AUTOMOBILE?
Use Your Title To Obtain Funds
ANY AMOUNT UP TO $1,000
12 Months To Repay
Unpaid Balance Refinanced
YOU DRIVE THE CAR.
Pgh. Finance Corp.
[illegible] AT [illegible]
EAST LIBERTY BRANCH
[illegible]

CLASSIFIED ADS ARE AMONG THE GREATEST MONEY-SAVERS KNOWN

Miscellaneous 85

SAVE YOUR ROOF!

No roof too old. SAV-A-RUF permanently seals all leaks, [illegible]
65c GAL.
BURKE BROS.
Dept. 551
433 LIBERTY AVENUE
Ask for New Catalog.

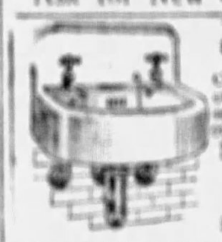

$14.50 BUYS THIS LAVATORY
Complete. Many other styles to select from. Visit our showroom.
Manufacturers Distributing Company,
333 PENN AVE.

"Roof Fix" GAL. $1.10
[illegible] Guaranteed 10 yrs.

PAINTS—[illegible]
ROLLROOFING—[illegible]
SHINGLES—[illegible]
[illegible]

REFRIGERATORS
BIG CLEANUP
On all used and rebuilt refrigerators and refrigerator display cases. There are many styles to choose from. Make your selection early. See our many new improved FLORAL refrigerators now on display.
BERNARD GLOEKLER,
927-29-31-33 Penn ave. Atlantic 6800

HEATING MATERIALS
If you have a heating boiler or radiator TO SELL—WE'LL BUY IT.
If you need a heating boiler or radiator TO BUY—WE'LL SELL IT.
Heating Supply Company
Larimer and Paulson aves., N. S. [illegible]

PAINTS, WALLPAPER,
[illegible]

CASH REGISTER, 2 soda booths, 6 soda tables and chairs, 1 window show case, [illegible] refrigerator, [illegible]

STORE FIXTURES OF ALL KINDS [illegible] NEW OR USED [illegible] FIFTH AVE.

[illegible] STOVES [illegible] UNION JOBBING CO. [illegible] Market St.

[illegible] WATERMAN FURNACES [illegible]

PAINTS [illegible] Penn Jobbing, 1413 Penn ave. AT [illegible]

LAWN mowers, [illegible]

NEW 2 FT. GARAGE DOORS, $15. Pittsburgh Lumber [illegible] 5300 Penn Ave.

EQUIPMENT of coffee roasting plant for sale at sacrifice. Call 414 First ave., or phone Court 1730.

MIXED PAINTS, $1.00 gal.; roof paint, 75c; roof filler, 75c. 211 Market st.

[illegible] LADY'S karat diamond in [illegible] platinum setting. Sac. $450. AR 2117.

WE [illegible]

COFFEE GRINDER—Elec. "Rapid" [illegible] $75. 751 Boquet St. Federal 2965-W.

Household Goods 86

3-Piece, All Mohair Living Room Suites, $125. Only a Limited Number. Act quick.
BLUM FURNITURE CO.,
306 SEVENTH AVE.

COFFIELD WASHER
New rolls, new parts, thoroughly rebuilt and guaranteed, 8-sheet capacity, $37.50; 6-sheet capacity, $45; terms.
540 PENN AVE.

Special Sale
Simmons Beds,
Complete with coil springs and tufted cotton felt mattresses. All sizes. $17.50.
BLUM FURNITURE CO.,
306 SEVENTH AVE.

SACRIFICE for quick sale—Livingroom, bedroom, diningroom, rugs, radio, bric-a-brac; used 3 months. Mayflower 1205.

REPAIRS and service for all Cass Washers. QUICK SERVICE ELECTRIC. 218 [illegible] Atlantic [illegible]

REFRIG.—Baldwin Hall, [illegible] Thelma; [illegible] LA 1573-J.

WHITE and Singer [illegible] $5 and $10; guaranteed. [illegible] Liberty ave., Pgh., Pa.

DINING room suite, good cond., cheap. 2716½ Evergreen rd., N. S. CE 0286-J.

SIMMONS [illegible] beds, springs, lines [illegible] dresser and sweeper; reas. MO 2021.

HOUSEHOLD goods; good condition; dishes, livingroom, bedroom. Hazel 4587.

LIVING room and bedroom suite; also other furn.; must sell. HI [illegible]

TWO wall tents, 10x12 and 12x14. Call Penhurst 3931.

BUFFET FOR SALE—REAL BARGAIN. LEHIGH 1260.

Musical Instruments 87

VICTROLA and twelve records, cost new $[illegible], take it for $9. Hoffmann's, 527 Wood st.

PIANOS TUNED, cleaned and polished, $3.00. Chas. Mangold. Cedar 3411.

PLAYER piano, like new; bench and rolls included, $[illegible]. Montrose 5826.

CLASSIFIED ADS ARE AMONG THE GREATEST MONEY-SAVERS KNOWN

Radio & Equipment 88

ALL electric, 7 tube, console cabinet, speaker enclosed; all new tubes, for quick sale, $50, complete. HI 2658-J.

ATWATER KENT A. C. Console, $35, $10 down. Dunkins, 122 Brownsville rd.

500 USED radios, $1 each. West Penn Radio Co., 210 E. Main st., West End.

NEW Crosley all electric set, $20; expert repairing. 320 E. Ohio st. FA. 8675.

CLASSIFIED ADS ARE AMONG THE GREATEST MONEY-SAVERS KNOWN

Office & Store Equipm't 89

TYPEWRITERS—All makes, rented, sold or exchanged; special 3 mos., $5.00; 1 mo., $2.00. American Writing Machine Co., 630 Penn ave. Atlantic 3166.

TYPEWRITERS, all makes new, rebuilt, largest selection, office mach. Pgh. Pitt Typewriter Co., 644 Liberty. AT 8790.

GREAT SAVINGS—Office furniture, desks, chairs, safes, filing cabinets, etc. Pgh. Office Equipment Co., 812 Liberty ave.

ADDING machines, typewriters. American Typewriter Co., 415 5th ave. CO. 1010.

EAST LIBERTY Typewriter Co. Machines repaired, [illegible]

U. S. SAFE, medium size, also refrigerator. Must sell at once. HI 4760-J.

SACRIFICE—Five fine showcases. 515 Wood st. Atlantic 8176.

CLASSIFIED ADS ARE AMONG THE GREATEST MONEY-SAVERS KNOWN

Wearing Apparel 90

Sample Coats and Dresses
Beautiful garments of the better kind at lowest prices in Pgh. If your money is limited [illegible] DRESSES $5.90, $10, [illegible] COATS as low as $15. —Call at My Home—
MRS. LAUTER, 5227 FORBES ST.
Across from Magee Hospital. MA 6310

WE MATCH WORN SUITS. SEND VEST.
DIAMOND PANTS STORE,
216 DIAMOND ST. PITTSBURGH, PA

TWO DRESSES—And 2 spring coats, size 16. Like new; real bargains. Hazel 8407.

Machinery & Tools 91

½ HP Bench Grinder Special $27.50
24" Wood Planer, used.
TRANTER MFG. CO., 105 Water St.

FOR SALE—Beaver Power machine for cutting pipe. Churchill 1902.

CLASSIFIED ADS ARE AMONG THE GREATEST MONEY-SAVERS KNOWN.

Legal Notices 10[illegible]

ROBERT H. LEITCH, Attorney-at-Law, 1312 Park Building, Pittsburgh, Pa. Notice is hereby given that an application will be made to the governor of Pennsylvania on Friday, the 9th day of May, 1930, by Richard Victor, Jr., Richard Victor, Sr. and May E. Victor, under the Act of Assembly entitled "An Act to provide for the incorporation and regulation of certain corporations," approved April 29, 1874, and the supplements thereto, for the charter of an intended corporation to be called "Dick Victor, Inc.," the character and object of which is "the purpose of establishing, maintaining and operating summer and winter camps, health farms and gymnasiums, in all the various branches thereof, and in the transaction of all such business as is customary therein and necessarily incident thereto" and for these purposes to have, possess and enjoy all the rights, benefits and privileges of said Act of Assembly, and supplements thereto. Robert H. Leitch, Solicitor.

C. E. THEOBALD, Attorney-at-Law, 601-5 Plaza Bldg., Pittsburgh, Pa.
Notice is hereby given that an application will be made to the Governor of Pennsylvania on Tuesday, the 3rd day of June 1930 by Glenshaw Glass Company, under the Act of Assembly entitled "An Act to provide for the incorporation and regulation of certain corporations," approved April 29, 1874, and the supplements thereto, for the renewal of its charter which was granted July 31, 1900, for a term of thirty years, for the purpose of manufacturing glass and glassware, said corporation by reason of said re-charter to exist perpetually, and for these purposes to have, possess and enjoy all the rights, benefits and privileges of said Act of Assembly, and supplements thereto.
C. E. THEOBALD,
Solicitor.

CHARLES E. VOGEL, Attorney-at-Law, 422 Frick Building, Pittsburgh, Pa. No. 14371, in bankruptcy. In the District Court of the United States for the Western District of Pennsylvania, Edouard De Mey, of Allegheny County, Pennsylvania, a bankrupt under the Act of Congress of July 1, 1898, having applied for a full discharge from all debts provable against his estate under said act, notice is hereby given to all known creditors and other persons in interest, to appear before the said court at Pittsburgh, in said district, on the 9th day of June, 1930, at 9:00 o'clock in the forenoon, eastern standard time, to show cause, if any they have, why the prayer of said petitioner should not be granted. J. Wood Clark, Clerk.

To LEO WILLIAM JOHNSTON, respondent: Take notice that the case of Edythe M. Johnston by her mother and next friend, Minnie Moore, against you for divorce A. V. M. at No. 2415 January term, 1930, Common Pleas Court, Allegheny County, Pa., will be tried at the City-County Building, Pittsburgh, Pa., when called, or as soon as is convenient to said court. Waldo P. Breeden, Attorney for Libellant, 1705 Law & Finance Building, Pittsburgh, Pa.

To EVA MIDDLEMAN, respondent: Take notice that the case of Herman Middleman against you for divorce a vinculo matrimonii at No. 2287 April term, 1930, Court of Common Pleas of Allegheny County, Pennsylvania, will be tried at the City-County Building, Pittsburgh, Pennsylvania, when called, or as soon as is convenient to said court. Harry M. Stein, attorney for libellant, 1207 Jones Law Building, Pittsburgh, Pa.

To JOSEPH B. M'INTIRE, respondent: Take notice that the case of Marie J. McIntire, against you for divorce A. V. M. at No. 2095 January term, 1930, Common Pleas Court, Allegheny County, Pa., will be tried at the City-County Building, Pittsburgh, Pa., when called, or as soon as is convenient to said court. Jos. P. Passafiume, Attorney for Libellant, 508 Grant street, Pittsburgh, Pa.

ALBERT F. YUNKER, Attorney-at-Law, 434 Diamond street. Notice—letters of administration on estate of Katherine Heiser also known as Katharina Heiser, deceased, late of Stowe Township, Pa., having been granted all persons indebted to estate will make payment, those having claims will present them to Commonwealth Trust Company of Pittsburgh, administrator, 313 Fourth avenue, Pittsburgh, Pa.

Official—County 112

ALLEGHENY COUNTY, PA., DEPARTMENT OF PUBLIC WORKS.
Pittsburgh, Pa., May 2, 1930.
Separate and sealed proposals will be received at the office of the County Controller of Allegheny County until 10 o'clock a. m. (Eastern standard time), Tuesday, May 13, 1930, and will be opened by the County Commissioners for the following:
Repairs to Elevators—Allegheny County Soldiers Memorial Hall, Pittsburgh, Pa.
New Chimney—Allegheny County Morgue, Pittsburgh, Pa.
Sheet Metal Enameled Direction and Road Name Signs, Metal Sign Posts.
Three (3) 5-Ton Six Cylinder Gas Road Rollers.
Three (3) 10-Ton 3-Wheel Steam Rollers.
One (1) ¾-Ton Cu. Yd. Concrete Mixer—No. 1-S.
One (1) ½ Cu. Yd. Concrete Junior Mixer—No. 3½-S.
Six (6) Portable Tool House Wagons.
One (1) Truck Crane.
One (1) Monroe Electric Calculating Machine, Model L A.
Specifications, Form of Contract, Instructions to Bidders, and Proposal may be viewed at the office of the Commissioners of Allegheny County.
Copies of the above req. for use of bidders will be furnished upon application to the Contract Clerk in the Department of Public Works of Allegheny County, Room 101, 119 Smithfield street, Pittsburgh, Pa.
Proposals must be accompanied by a certified check for the amount fixed in the "Instructions to Bidders" as evidence that the bidder will accept and carry out the conditions of the contract in case of award.
The County Commissioners reserve the right to reject any or all bids.
ROBERT G. WOODSIDE,
County Controller,
Allegheny County.

Official—Pittsburgh 111

NOTICE is hereby given that Ordinance, copy of which is published herewith, was introduced in the Council of the City of Pittsburgh on April 21, 1930, pursuant to the provisions of the several Acts of Assembly, authorizing said City, without any petition of property owners, to open, widen, straighten, extend, vacate, grade, pave, curb, macadamize and otherwise improve streets and alleys or parts thereof, within its limits, viz:

BILL NO. 802.

AN ORDINANCE — Widening Norton street in the Nineteenth Ward of the City of Pittsburgh, from Kuhn street to Hill street, fixing the width and position of the sidewalks and roadway thereof, providing for slopes, parking, retaining walls and steps and re-establishing the grade thereof and providing that the costs, damages and expenses occasioned thereby be assessed against and collected from properties benefited thereby.

SECTION 1. Be it ordained and enacted by the City of Pittsburgh, in Council assembled, and it is hereby ordained and enacted by the authority of the same, that Norton street in the Nineteenth Ward of the City of Pittsburgh, from Kuhn street to Hill street be and the same is hereby widened to a variable width by taking for public use for highway purposes the property hereinafter designated and described as "Portions A and B" respectively, to-wit:—

PORTION "A."

Beginning at the intersection of the present southerly line of Norton street, 40.0 feet in width as laid out in the Norton and Dosworth Plan of Lots of record in the Recorder's Office of Allegheny County in Plan Book, Volume 1, page 20-22 and the westerly line of Kuhn street; thence extending southwardly along the westerly line of Kuhn street [illegible] feet to the dividing line between Lots No. 247 and 248 in said plan of lots; thence westwardly along the last dividing line 50.02 feet to the easterly line of Natchez street; thence northwardly along the easterly line of Natchez street 27.0 feet to the present southerly line of Norton street; thence eastwardly along the present southerly line of Norton street 108.0 feet to the place of beginning.

PORTION "B."

[illegible]

BILL NO. 737

AN ORDINANCE—Widening the Boulevard of the Allies in the Fourth Ward of the City of Pittsburgh, from a point 122.52 feet east of the easterly line of Niagara street, to a point 331.83 feet east of the easterly line of Niagara street, and providing that the costs, damages and expenses

Official—Pittsburgh 111

occasioned thereby be assessed against and collected from properties benefited thereby.

SECTION 1. Be it ordained and enacted by the City of Pittsburgh in Council assembled, and it is hereby ordained and enacted by the authority of the same, That the Boulevard of the Allies in the Fourth Ward of the City of Pittsburgh, from a point 122.52 feet east of the easterly line of Niagara street to a point 331.83 feet east of the easterly line of Niagara street be and the same is hereby widened to a variable width by taking for public use for highway purposes the following described property, to-wit:

Beginning on the southerly line of the Boulevard of the Allies as widened by Ordinance No. 742 approved November 22, 1928 at the point distant north 88° 05' 15" east 122.52 feet along the southerly line of the Boulevard of the Allies from the easterly line of Niagara street; thence extending along the southerly line of the Boulevard of the Allies as widened by said ordinance north 88° 05' 15" east 77.72 feet to a point of curve in the same; thence continuing along the same eastwardly by the arc of a circle deflecting to the right with a radius of 200.0 feet, a central angle of 37° 41' 50" and a chord bearing south 73° 03' 50" east for an arc distance of 131.59 feet to a point, said point being 331.83 feet east of the easterly line of Niagara street as measured along the present southerly line of the Boulevard of the Allies; thence westwardly by the arc of a circle deflecting to the left with a radius of 500.0 feet, a central angle of 23° 34' 50" and a chord bearing north 80° 07' 20" west for an arc distance of 205.75 feet to the place of beginning.

SECTION 2. The Department of Public Works is hereby authorized and directed to cause said Boulevard of the Allies in the Fourth Ward of the City of Pittsburgh, from a point 122.52 feet east of the easterly line of Niagara street to a point 331.83 feet east of the easterly line of Niagara street to be widened in conformity with the provisions of Section 1 of this ordinance.

SECTION 3. The costs, damages and expenses occasioned thereby and the benefits to pay the same shall be assessed against and collected from properties benefited thereby in accordance with the provisions of the Acts of Assembly of the Commonwealth of Pennsylvania relating thereto and regulating the same.

SECTION 4. That any ordinance or part of ordinance, conflicting with the provisions of this ordinance, be and the same is hereby repealed, so far as the same affects this ordinance.

NOTICE is hereby given that Ordinance, copy of which is published herewith, was introduced in the Council of the City of Pittsburgh on April 28, 1930, pursuant to the provisions of the several Acts of Assembly, authorizing said City, without any petition of property owners, to open, widen, straighten, extend, vacate, grade, pave, curb, macadamize and otherwise improve streets and alleys or parts thereof, within its limits, viz:

BILL NO. 842.

AN ORDINANCE—Widening Richbarn road at the intersection with Brighton road in the Twenty-seventh Ward of the City of Pittsburgh and providing that the costs, damages and expenses occasioned thereby be assessed against and collected from properties benefited thereby.

SECTION 1. Be it ordained and enacted by the City of Pittsburgh, in Council assembled, and it is hereby ordained and enacted by the authority of the same, that Richbarn road at the intersection with Brighton road in the Twenty-seventh Ward of the City of Pittsburgh be widened by taking for public use for highway purposes all the following described property to-wit:

Beginning at the intersection of the northerly line of Brighton road with the southerly line of the Brighton Villa Plan of Lots of record in the Recorder's Office of Allegheny County in Plan Book, Vol. 20, page 142; thence extending along said southerly line of the line of Brighton Villa Plan of Lots south 70 deg. 29 min. 30 sec. east 2.32 feet to a point on the easterly line of Richbarn road; thence extending along said easterly line of Richbarn road produced south 11 deg. 35 min. 10 sec. west 1.81 feet to a point on the northerly line of Brighton road; thence extending in a northwesterly direction along said northerly line of Brighton road by the arc of a circle having a radius of 150.0 feet and a central angle of 0 deg. 58 min. 50 sec. 2.66 feet to the place of beginning.

SECTION 2. The Department of Public Works is hereby authorized and directed to cause said Richbarn road at the intersection with Brighton road to be widened in conformity with the provisions of Section 1 of this Ordinance.

SECTION 3. The costs, damages and expenses occasioned thereby and the benefits to pay the same shall be assessed against and collected from properties benefited thereby in accordance with the provisions of the Acts of Assembly of the Commonwealth of Pennsylvania relating thereto and regulating the same.

SECTION 4. That any Ordinance or part of Ordinance, conflicting with the provisions of this Ordinance, be and the same is hereby repealed, so far as the same affects this Ordinance.

BILL NO. 862.

AN ORDINANCE — Widening Bennett street in the Thirteenth Ward of the City of Pittsburgh at the intersection of a former unnamed 40.0 foot street (now vacated) at a point 216.75 feet east of the easterly line of Wheeler street produced and providing that the costs, damages and expenses occasioned thereby be assessed against and collected from properties benefited thereby.

SECTION 1. Be it ordained and enacted by the City of Pittsburgh, in Council assembled, and it is hereby ordained and enacted by the authority of the same, that Bennett street in the Thirteenth Ward of the City of Pittsburgh at the intersection of a former unnamed 40.0 foot street (now vacated) at a point 216.75 feet east of the easterly line of Wheeler street produced be and the same is hereby widened to a variable width by taking for public use for highway purposes the following described property, to-wit:

Beginning at the intersection of the southerly line of Bennett street as described in Ordinance No. [illegible], approved September 21, 1929 and the northerly line of a former unnamed 40.0 foot street as laid out in Andrew W. Maloney's revision of the Villa Place Plan of Lots of record in the Recorder's Office of Allegheny County in Plan Book, Volume [illegible], Page 113, and vacated by Ordinance No. [illegible] approved [illegible]; thence [illegible] [illegible] to the place of beginning.

SECTION 2. The Department of Public Works is hereby authorized and directed to cause said Bennett street, in the Thirteenth Ward of the City of Pittsburgh, at the intersection of a former unnamed 40.0 foot street (now vacated) at a point 216.75 feet east of the easterly line of Wheeler street produced to be widened in conformity with the provisions of Section 1 of this Ordinance.

SECTION 3. The costs, damages and expenses occasioned thereby and the benefits to pay the same shall be assessed against and collected from properties benefited thereby in accordance with the provisions of the Acts of Assembly of the Commonwealth of Pennsylvania relating thereto and regulating the same.

SECTION 4. That any Ordinance or part of Ordinance, conflicting with the provisions of this Ordinance, be and the same is hereby repealed, so far as the same affects this Ordinance.

No. 189

AN ORDINANCE—Accepting the dedication of certain property in the Twenty-sixth Ward of the City of Pittsburgh, for public use for highway purposes, opening and naming the same [illegible] Street, [illegible] from the easterly line of the [illegible] Plan of Lots to the westerly line of property of Josephine S. McNaugher [illegible] and the position of the sidewalks and roadway and establishing the grade thereon.

WHEREAS, John Bauer and Barbara Bauer, his wife, Francis [illegible] and Catherine [illegible], his wife and Albert A. Bauer and Agnes M. Bauer, his wife, owners of the property hereinafter described have executed and delivered to the City of Pittsburgh their certain Deed of Dedication bearing date of April 11, 1930, now on file in the Office of the Bureau of Engineering of the said City, whereby they have dedicated and granted to said City for public street or public highway purposes [illegible] and the City [illegible] [illegible] to the grade hereinafter established.

SECTION 1. Be it ordained and enacted by the City of Pittsburgh, in Council assembled, and it is hereby ordained and enacted by the authority of the same, That the said Deed of Dedication be and the same is hereby accepted, [illegible] to place the same of record in the office of the Recorder of Deeds in and for the County of Allegheny.

SECTION 2. The [illegible] as aforesaid conveyed to the said City for public highway purposes shall be and the same is hereby [illegible] [illegible] [illegible] bounded and described as follows, to-wit:

BEGINNING at the intersection of the easterly line of the [illegible] Plan of Lots of record in the Recorder's Office of Allegheny County, in Plan Book Volume [illegible] [illegible] to the place of beginning.

The northerly and southerly sidewalk shall have a uniform width of [illegible] feet [illegible]

The roadway shall have a uniform width of 21.0 feet lying between the sidewalks as [illegible]

The grade of the southerly curb line shall [illegible] [illegible] Josephine S. McNaugher to an elevation of [illegible] feet.

SECTION 3. That any Ordinance or part of Ordinance, conflicting with the provisions of this Ordinance, be and the same is hereby repealed, so far as the same affects this Ordinance.

Passed in Council April 28, 1930.
Approved April 30, 1930.
CHARLES H. KLINE, Mayor.
Recorded in O. B. Vol. 42, Page 183.

No. 190.

AN ORDINANCE—Repealing Ordinance No. 599, entitled "An ordinance re-establishing the grade of Alcot street, from General Robinson street west to River avenue," approved October 11, 1926.

Official—Pittsburgh 111

SECTION 1. Be it ordained and enacted by the City of Pittsburgh, in Council assembled, and it is hereby ordained and enacted by authority of the same, That Ordinance No. 599, entitled, "An ordinance re-establishing the grade of Alcot street, from General Robinson street west to River avenue," approved October 11, 1926, and recorded in Ordinance Book volume 40 page 354, shall be and the same is hereby repealed.

SECTION 2. That any Ordinance or part of Ordinance, conflicting with the provisions of this Ordinance, be and the same is hereby repealed, so far as the same affects this Ordinance.

Passed in Council April 28, 1930.
Approved April 30, 1930.
CHARLES H. KLINE, Mayor.
Recorded in O. B. Vol. 42, Page 186.

NO. 191.

AN ORDINANCE—Re-establishing the grade of Ward street, from the Boulevard of the Allies to a point 91.40 feet south of the southerly curb line of the Boulevard of the Allies.

SECTION 1. Be it ordained and enacted by the City of Pittsburgh, in Council assembled, and it is hereby ordained and enacted by the authority of the same, That the grade of the westerly curb line of Ward street, from the Boulevard of the Allies to a point 91.40 feet south of the southerly curb line of the Boulevard of the Allies be and the same is hereby re-established as follows, to-wit:—

BEGINNING at the southerly 12.0 foot curb line of the Boulevard of the Allies at an elevation of 197.56 feet, thence rising by a concave parabolic curve for a distance of 24.0 feet to a point of tangent at an elevation of 198.26 feet; thence rising at the rate of 5.50% for a distance of 27.40 feet to a point of curve at an elevation of 199.77 feet; thence by a convex parabolic curve for a distance of 40.0 feet to a point of tangent, 91.40 feet south of the southerly curb line of the Boulevard of the Allies at an elevation of 201.87 feet (curb as set.)

SECTION 2. That any Ordinance or part of Ordinance, conflicting with the provisions of this Ordinance, be and the same is hereby repealed, so far as the same affects this Ordinance.

Passed in Council April 28, 1930.
Approved April 30, 1930.
CHARLES H. KLINE, Mayor.
Recorded in O. B. Vol. 42, Page 187.

NO. 192.

AN ORDINANCE—Re-establishing the grade of Juliet street, from the Boulevard of the Allies to Thora way.

SECTION 1. Be it ordained and enacted by the City of Pittsburgh, in Council assembled, and it is hereby ordained and enacted by the authority of the same, That the grade of the westerly curb line of Juliet street, from the Boulevard of the Allies to Thora way be and the same is hereby re-established as follows, to-wit:

BEGINNING on the southerly 12.0 foot curb line of the Boulevard of the Allies at an elevation of 173.16 feet; thence rising by a concave parabolic curve for a distance of 50.0 feet to a point of curve to an elevation of 175.51 feet; thence rising at the rate of 9.54% for a distance of 115.13 feet to a point perpendicularly opposite the intersection of the easterly curb line of Juliet street and the northerly curb line of Thora way to an elevation of 186.29 feet (curb as set.)

SECTION 2. That any Ordinance or part of Ordinance, conflicting with the provisions of this Ordinance, be and the same is hereby repealed, so far as the same affects this Ordinance.

Passed in Council April 28, 1930.
Approved April 30, 1930.
CHARLES H. KLINE, Mayor.
Recorded in O. B. Vol. 42, Page 188.

NO. 193.

AN ORDINANCE—Re-establishing the grade of Bates street, from the Boulevard of the Allies to a point 120.0 feet north of the northerly curb line of the Boulevard of the Allies.

SECTION 1. Be it ordained and enacted by the City of Pittsburgh, in Council assembled, and it is hereby ordained and enacted by authority of the same, That the grade of the westerly curb line of Bates street, from the Boulevard of the Allies to a point 120.0 feet north of the northerly curb line of the Boulevard of the Allies be and the same is hereby re-established as follows, to-wit:

BEGINNING on the northerly 12.0 foot curb line of the Boulevard of the Allies at an elevation of 167.37 feet; thence rising at the rate of 2.50 per cent for a distance of 60.0 feet to a point of curve to an elevation of 170.41 feet; thence by a convex parabolic curve for a distance of 60.0 feet to a point of tangent at a point 120.0 feet north of the northerly curb line of the Boulevard of the Allies to an elevation of 171.37 feet (curb as set).

SECTION 2. That any Ordinance or part of Ordinance, conflicting with the provisions of this Ordinance, be and the same is hereby repealed, so far as the same affects this Ordinance.

Passed in Council April 28, 1930.
Approved April 30, 1930.
CHARLES H. KLINE, Mayor.
Recorded in O. B. Vol. 42, Page 189.

NO. 194.

AN ORDINANCE—Re-establishing the grade of Superior avenue from California avenue to a point 100.0 feet east of the easterly curb line of California avenue.

SECTION 1. Be it ordained and enacted by the City of Pittsburgh, in Council assembled, and it is hereby ordained and enacted by the authority of the same, That the grade of the southerly curb line of Superior avenue, from California avenue to a point 100.0 feet east of the easterly curb line of California avenue be and the same is hereby re-established as follows, to-wit:

BEGINNING at the easterly curb line of California avenue at an elevation of 96.17 feet; thence rising at the rate of 1.36 per cent for a distance of 60.0 feet to a point of curve to an elevation of 97.11 feet; thence by a concave parabolic curve for a distance of 40.0 feet to a point of tangent 100.0 feet east of the easterly curb line of California avenue to an elevation of [illegible] feet (curb as set).

SECTION 2. That any Ordinance or part of Ordinance, conflicting with the provisions of this Ordinance, be and the same is hereby repealed, so far as the same affects this Ordinance.

Passed in Council April 28, 1930.
Approved April 30, 1930.
CHARLES H. KLINE, Mayor.
Recorded in O. B. Vol. 42, Page 190.

NO. 195.

AN ORDINANCE—Establishing the grades on Ingham street and Sorrell street as laid out and proposed to be dedicated as legally opened highways by William J. Charters in a plan of Lots of his property in the 27th Ward of the City of Pittsburgh named Revised Plan of Part of Sterling Place Plan of Lots.

SECTION 1. Be it ordained and enacted by the City of Pittsburgh, in Council assembled, and it is hereby ordained and enacted by the authority of the same, That upon the approval of a certain plan of lots named Revised Plan of Lots of part of Sterling Place Plan of Lots proposed to be laid out by William J. Charters of his property in the 27th Ward of the City of Pittsburgh, the grades on which Ingham street and Sorrell street as shown thereon shall be accepted as open public highways of said City, shall be as hereinafter set forth:

INGHAM STREET

The grade of the south curb line shall begin at the easterly boundary line of said plan at an elevation of 200.00 feet; thence falling at a rate of 1% for a distance of 313.17 feet to the westerly boundary line of said plan to an elevation of 196.85 feet.

SORRELL STREET

The grade of the east curb line shall begin at the south curb line of Hodgkiss street at an elevation of 185.33 feet; thence by a convex parabolic curve for a distance of 75.0 feet to a point of tangent to an elevation of 183.87 feet; thence falling at a rate of 4.85% for a distance of 145.0 feet to the north curb line of Ingham street to an elevation of 176.75 feet; thence over for a distance of 30.0 feet to the south curb line of Ingham street; thence falling at a rate of 1% for a distance of 198.75 feet to the north curb line of Gifford street to an elevation of 201.82 feet.

SECTION 2. That any Ordinance or part of Ordinance, conflicting with the provisions of this Ordinance, be and the same is hereby repealed, so far as the same affects this Ordinance.

Passed in Council April 28, 1930.
Approved April 30, 1930.
CHARLES H. KLINE, Mayor.
Recorded in O. B. Vol. 42, Page 191.

No. 196.

AN ORDINANCE—Amending Ordinance No. 121, approved April 5, 1930, entitled, "An ordinance authorizing the Mayor and the Director of the Department of Public Works to advertise for proposals and to award a contract or contracts for the repaving of certain streets and avenues and authorizing the setting aside of the aggregate sum of Two Hundred Seventy-five Thousand One Hundred ($275,100.00) Dollars from Code Account [illegible]

[illegible]

SECTION 2. That any Ordinance or part of Ordinance, conflicting with the provisions of this Ordinance, be and the same is hereby repealed, so far as the same affects this Ordinance.
Passed in Council Ap[illegible]
Approved April 3[illegible]
CHARLES H. [illegible]
Recorded in O. B. [illegible]

[illegible] measure
[illegible] 83—Part of "to be"

DAILY TRUE STORY

Parrot Disease!

Ann Ritter hooked a bony fore-finger into the draperies of her sitting room window and peered out.

Mrs. Lang had dropped in to listen to Miss Ritter.

People in Hadfield who knew Ann Ritter—and who didn't—dropped in to listen to her. They seldom had an opportunity to do much of the talking unless they came in breathlessly and started at once with a sibilant "Did you hear——"

Then Ann Ritter listened tolerably well, shooting in questions here and there to get every detail of the local gossip so that she in turn might run about with it and serve it with the embellishments that generally put a new undesirable phase on it.

This day as Miss Ritter peered out of the side window across her trim lawn to the Bristow house she stared eagerly. She had noted someone going up the front walk.

"It's that Dan Kelsey," Miss Ritter hissed, much as though she were saying "It's dynamiters!"

"He's kind of sweet on Nina——"

"Sweet? Yes, the kind of sweet a man is when he is set and determined to bring about the destruction of a girl. Dan Kelsey has been hangin' 'round Nina ev'. since he come home from that engineerin' school. Land sakes if Dan Kelsey got to be an engineer why ain't he a runnin' an engine instead of lallygaggin' 'roun' Nina Bristow all the time? It——"

"Well, for once Martha Bristow has got her eyes opened! She's sendin' Dan Kelsey away and there's Nina up at her window this very minute—see. Mis' Bristow's shet the door in his face—well for good gracious sakes, Mrs. Lang, look at this! Look, will you? Of all the doin's! Nina Bristow has raised her winder and tossed a note out to Dan Kelsey—of all things!"

"Love will find a way," sighed Mrs. Lang, whose thirty years of married life and six children, who had each made her a grandmother, had not erased all of romance in her soul.

"Love! How you talk! In my day if a couple was in love they courted openly, and if they met on the sly it wasn't the right kind of love, but if Nina Bristow thinks——"

Down by the Lake

"I don't know—sometimes parents try to arrange their children's marriages when they haven't no right to do so at all. I never said a word to my six children and they all done pretty well——"

"You know what I mean, Mrs. Lang. I'll put a flea in Martha Bristow's ear about that. Like as not Nina is arrangin' to sneak out tonight with Dan Kelsey, probably in the grove down by the lake—pretty goings on, I must say!"

"Well, you ain't sure. Ann, you don't know what is in that note Nina throwed down to him——"

"There wouldn't be nothin' decent in such a note, would there?"

"Young folks have been known to write decent notes to each other, Ann——"

"There you go, always glossin' things over when it is the truth we seek, the truth to keep us awake to what is going on."

She paused to watch Dan Kelsey hop into the car, wave his hand and drive away.

Nina Bristow, working in her room, knew that her aunt Martha wouldn't let Dan see her. She had told Dan as much the night before, when she managed a few words with him at the postoffice.

Martha Bristow, Nina's aunt, the unmarried sister of her late father, had her heart set on marrying Nina to Sylvester Goodwin, because he was a noted pillar of the church.

Dan Kelsey's father had been a poor man, a local harness-maker in those days when automobiles relegated harness-making to a nearly obsolete and decidedly unprofitable trade. Dan had worked his way through college and the engineering course. He had been away from his home town for five years. When he left Nina Bristow seemed just a kid.

"There's a stunning girl," he had said to his sister on his second day home."

"That's Nina Bristow. Her father died and Nina lives with her Aunt Martha," Dan's sister explained.

"That kid! Good lordy, how girls do change," Dan said.

He strolled down to the postoffice. Nina looked at him shyly.

"If it isn't my little playmate, Nina Bristow!" Dan exclaimed at the postoffice when he met Nina.

Young and Wild

Nina laughed at him.

"You are Dan Kelsey. I know you, but we weren't ever very good playmates. You used to chase me with hop-toads and you scared the wits out of me because I thought hop-toads made warts—I had plenty in those days, Mr. Kelsey!"

"No more hop-toads, Nina—and I'm still Dan," he said as they walked up the Hadfield main street to the Bristow home.

Aunt Martha didn't mind that. But when Nina began to go about with Dan regularly, Aunt Martha took her to task.

"I feel bounden to do my duty, Nina. I'm your poor dead father's sister, and I must watch over you. I can't let you throw yourself away on that Dan Kelsey, he's young and probably wild, and you know that Sylvester Goodwin wants to marry you."

Nina wouldn't have married the deacon if she had never seen Dan Kelsey. Now she wouldn't marry anyone except Dan. Dan had already asked her. He was going out to Arizona right away on a big job for his firm. Nina wanted to go with him, and intended to do so. Dan planned to marry her within a week.

This particular day when Dan had called Martha Bristow had been brutally frank with him.

"It ain't right for you to call on Nina; she's as good as engaged to Deacon Goodwin," Martha had told him.

"Well, I'd like to see her a moment—er—before I go way," Dan said. He had been warned of this coming cold reception.

"Nina's upstairs, she ain't feelin' well. I'd best not disturb her."

Dan had lifted his hat. Martha had grimly slammed the door. Nina had tossed down the note. Ann Ritter had seen all of this.

The note had been short—and delightful. Nina had written:

"Dear—She's going to Winton next week for several days. Keep away until she goes—then I'll do as you say."

By doing as Dan said, Nina would drive with Dan to the county seat, be married and go on out West with him.

Tells of Note

Mrs. Lang finally took her departure. Ann Ritter let her out the front door. Mrs. Lang wasn't down to Ann's front gate before Ann was almost galloping across the lawn to see Martha.

"I seen that Dan Kelsey, Martha," Ann said, all in a breath as she sat down in the kitchen. "I seen you shut the door in his face, but I also seen what went on and you never know it. Nina she riz up her winder and tossed down a note to him—"

Nina had come down from the kitchen stairs.

"Well, I seen——"

Nina turned to her aunt and smiled.

"Auntie, you should have let me tell Mr. Kelsey what I wanted to—I had to write it—I told him not to call again, as I couldn't see him any more. You go and ask him. I knew if I did that he wouldn't call here and bother you."

The next week Martha Bristow went on her annual trip to friends in the adjoining town of Winton. Before she went she called on Ann Ritter.

"Sort of keep your eyes on Nina, Ann," Martha said, "for while I ain't worrying about her, that Dan Kelsey might come over and pester her!"

No house was ever watched closer. Two days later Dan drove up. He wasn't up the walk before Ann Ritter was running across the lawn to head him off. Nina came to the door. She gave Dan a queer look.

"Mis' Bristow says for me to tell you to keep away and not pester Nina," Ann cried shrilly, "and if you don't I'll telephone her at once."

"You shouldn't call on me, Mr. Kelsey," Nina said, coldly, "you got my note—you can't see me any more."

"I just wanted to hear you say it," Dan said.

He made a low bow to Ann, winked at Nina and drove away. He went to Doc Carleton's office. The doctor's son had been in Dan's engineering class in college.

Elopement

"Doc," Dan said, "I'm going to elope with Nina Bristow tomorrow night—I want you to do something to keep that Ann Ritter where she can't see us or she'll telephone Nina's aunt and spoil everything."

"That—old gossip! I can probably get her away, but no power can stop her wicked tongue—ah, I have a plan," He explained.

The next night Nina Bristow, with her bags packed, stepped into Dan's car and drove away to be married, all previous arrangements having been made.

At the same time Dr. Carleton was in Ann Ritter's house, where, at his request, half a dozen of her acquaintances had dropped in.

Ann Ritter was frightened.

The doctor had called for one of her acquaintances, stared at her and said, "Why, Miss Ritter, you're down with——"

He used a long word.

"I don't feel well," Ann agreed. "What's that disease?"

"Parrot disease," the doctor said.

Everyone screamed. Everyone had read about it and as at two places where Ann called, they kept parrots, it looked bad.

The doctor examined her. It was at this time that Nina and Dan made their getaway.

"But, doctor, are you sure it is parrot disease?" Ann asked. The doctor said he was pretty sure. He said:

"Oh yes, you have all the symptoms of parrot disease, Ann, you repeat everything you hear and make it sound much worse!"

(All names of characters in this story are fictitious.)

Heinroth Organ Recital Program

Dr. Charles Heinroth will open his organ program in Carnegie Music Hall with "Overture to "The Magic Flute," by Mozart this evening at 8:15 o'clock. The entire program follows:

Overture to "The Magic Flute" ..... Mozart
Le Cygne (The Swan) ..... Saint-Saens
Allegro Con Grazia, from Symphonie Pathetique ..... Tschaikowsky
Romance in D Minor, Opus 38 ..... Herbert
1. Allegro Moderato 2. Adagio 3. Allegro Assai Fuga
Symphonic Poem, Legend of "The Bells of Youneis" ..... Stoughton
Aria ..... Handel
Pastorale, Finale from the "Pastoral" Symphony ..... Mendelssohn

BARNEY GOOGLE AND SPARK PLUG

Getting a "Load" of a Big Shot

By DeBeck

WHICH HORSE ?
ASK BARNEY HE KNOWS
IRON MIKE
SASSY SUE
SPARK PLUG
THE PRESIDENT OF THE JOCKEY CLUB HUH? GEE HE'D BE A GOOD GUY FOR ME TO KNOW - I WONDER HOW I COULD MEET HIM, LARRY?
YOU AIN'T GOT MUCH CHANCE WITH ALL THOSE SECRETARIES AROUND - UNLESS YOU CATCH HIM BEFORE HE GETS INTO HIS CAR
I'M MR BERNARD GOOGLE, SIR ALLOW ME TO -
AWFUL SORRY OLD CHAP - I'M IN A DEUCED HURRY JUS' NOW SIT UP IN FRONT WITH THE CHAUFFEUR AN' I'LL HAVE A CHAT WITH YOU WHEN WE GET TO THE COUNTRY CLUB
AS I WAS SAYIN'
DEBECK MAY 3
© 1930, King Features Syndicate, Inc., Great Britain rights reserved.

POLLY AND HER PALS

A Dose of His Own Medicine

By Sterrett

I GOTTA HAND IT TO ASHUR FER HAVING HYPNOTIZED COUSIN CARRIE TO SLEEP! SHE SHORE WAS A TOUGH SUBJECT!
HEY, MAW! YOU DON'T KNOW THE HALF OF IT!
POOR OLE ASH HADDA CONCENTRATE SO HARD ON HYPNOTIZING COUSIN CARRIE, -
- THAT HE'S WENT AN' PUT HIMSELF TO SLEEP SIMULTANEOUSLY!
BLESS MY SOUL 'AN' BODY!
GEO. STERRETT 5-3

THE NEBBS

Will He Fall?

By Carlson

IT LOOKS LIKE THE WIDOW ROSLYN IS GOING TO GET AN OIL WELL WITHOUT DIGGING FOR IT - I JUST SAW HER COME BACK FROM AN AUTO RIDE WITH FLINT - HE HAD A LOOK IN HIS EYE LIKE A KID PLAYING HIS FIRST GAME OF POST OFFICE
WELL I THINK IT WOULD BE A GREAT IDEA - HE NEEDS A WIFE AND SHE'S A WOMAN HE COULD BE PROUD OF - BEAUTIFUL AND REFINED
I'M FOR IT - THAT GUY HAS BEEN TOO LUCKY - HE STICKS A TOOTH-PICK INTO THE GROUND AND OUT COMES AN OCEAN OF OIL - HE DESERVES A BIT OF BAD LUCK
5-3
(Copyright, 1930, by The Bell Syndicate, Inc.) Trade Mark Reg. U. S. Pat. Office
W. A. Carlson

VANILLA AND THE VILLAINS

Always in Hot Water

By McClure

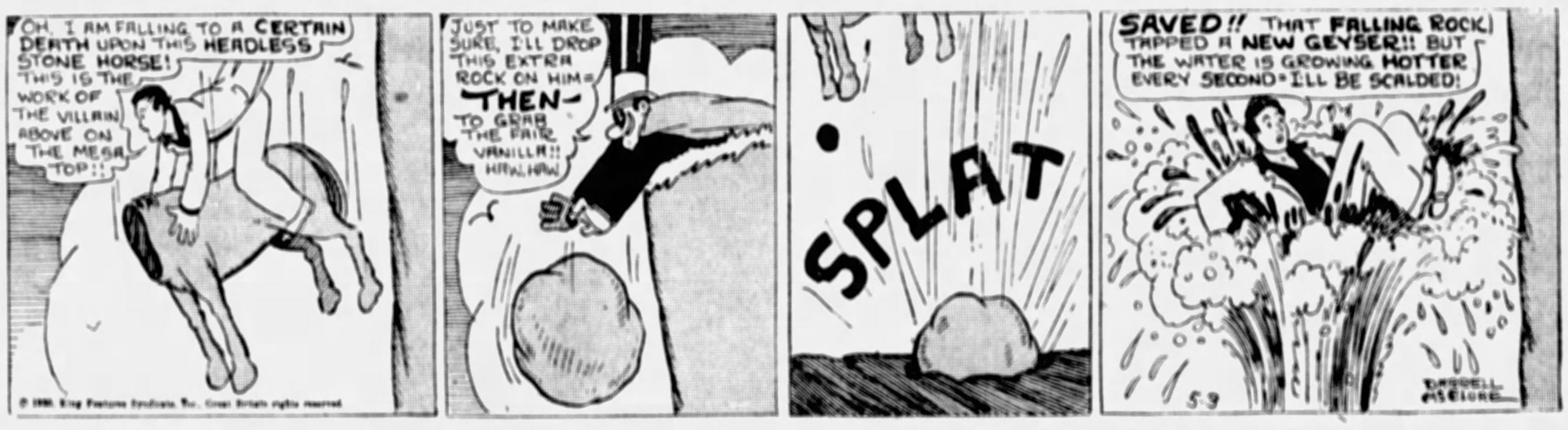
OH, I AM FALLING TO A CERTAIN DEATH UPON THIS HEADLESS STONE HORSE! THIS IS THE WORK OF THE VILLAIN ABOVE ON THE MESA TOP!!
JUST TO MAKE SURE, I'LL DROP THIS EXTRA ROCK ON HIM= THEN- TO GRAB THE FAIR VANILLA!! HAW-HAW
SPLAT
SAVED!! THAT FALLING ROCK TAPPED A NEW GEYSER!! BUT THE WATER IS GROWING HOTTER EVERY SECOND= I'LL BE SCALDED!
5-3
DARRELL McCLURE

MICKEY MOUSE

Enough to Make a Minnie Ha Ha

By Disney

I'LL BET A DIME THIS IS ANOTHER ONE OF OLD SINISTER'S TRICKS
I'LL RUSH RIGHT IN AND SHOW THAT OANG-UP- DANIEL IN THE LION'S DEN WAS A COWARD COMPARED TO ME!!
HA HA HERE I AM, MINNIE, IT WASN'T ME THEY HUNG - IT WAS THIS RAG DOLL." I'M PERFECTLY SAFE
MICKEY!
WALT DISNEY
5-3

DUMB DORA

Behind the Scenes

By Fung

COURSE, I AIN'T KNOCKING THE JAZZ BABIES, BUT I OFTEN WONDER WHAT'S HAPPENED TO ALL THE OLD FASHIONED GIRLS - THEY'RE AS SCARCE AS BUFFALOES...
BE YOUR ANNIVERSARIES... WERE ALL OLD FASHIONED GIRLS AT HEART, PRETENDING TO BE MODERN...
I'M REFERRING TO THE SHY, MODEST, CONVENTIONAL, OLD-FASHIONED TYPE OF DAME
I KNOW... YOU MEAN THE KIND THAT WON'T EVEN SWEAR OR SMOKE CIGARETTES...
...IN PUBLIC
PAUL FUNG
B-3

BRINGING UP FATHER

Just for Protection

By McManus

WELL IT'S TIME TO GO HOME AN' MAGGIE'S BEEN SO NICE TO ME LATELY IT'S A PLEASURE TO GO HOME.
NORA. I WANT YOU TO MAKE SOME BISCUITS FOR MR. JIGGS TO-NIGHT.
THERE ISN'T ANY ROLLING PIN IN THE HOUSE. YOU THREW THE LAST ONE AT MR. JIGGS
HELLO. THIS IS MRS. JIGGS. PLEASE SEND ME A ROLLING PIN. I NEED IT BEFORE MY HUSBAND GETS HOME
I WONDER WHY SHE'S MAD AT ME NOW?
5-3
© 1930, Int'l Feature Service, Inc., Great Britain rights reserved.

TILLIE THE TOILER

The Unexpected Returns

By Westover

MAC THREW THAT OTHER GIRL'S PHOTO IN THE WASTE-BASKET SO NOW I'LL HAVE TO GIVE HIM MY PHOTO AS LONG AS HE ASKED FOR IT
OH, BOY! TILLIE'S BEEN HERE AND LEFT ME ONE OF HER PHOTOS
SHE'S THE ONLY GIRL I EVER LOVED AND I'M STILL HOPING FOR THE DAY WHEN I'LL GET A BREAK
THIS WILL BE A BIG SURPRISE TO TILLIE - I DIDN'T WIRE I'D BE BACK IN TOWN TODAY
JONES WHIPPLE AND CO.
GENERAL MANAGER
5-3
CONTINUED
RUSS WESTOVER

ELLA CINDERS

Do Not Disturb

By Plumb and Conselman

With an abandoned baby on her hands, Ella has found a maid-of-all-work job in a theatrical boarding-house. She has sneaked her little family into her room at night.
I GOT THEM IN WITHOUT THE LANDLADY SEEING US! IT'S NOT MUCH OF A PLACE, BUT AS THE QUEEN BEE SAID TO THE DRONE, "THIS MAY BE ONLY A HIVE, HONEY, BUT IT'S HOME, SWEET HOME TO ME!"
WAH! WAH!
GOSH, GIGGLES IS CRYING AND I HEAR THE LANDLADY COMING! I'LL PRETEND THE DISTURBANCE IS IN SOME OTHER ROOM OR WE'LL ALL BE PUT OUT!
OH, IS THAT YOU, MRS. BOOTH! THAT DOG BARKING AND BABY CRYING ARE KEEPING ME AWAKE! CAN YOU HAVE THE NOISE STOPPED?
I CERTAINLY CAN! IT'LL STOP THE MOMENT YOU LEAVE THIS HOUSE! YOU CAN'T TURN THIS HALL BEDROOM INTO A COMBINATION DOG KENNEL AND CHILD NURSERY!
5-3
Reg. U. S. Pat. Off.; Copyright, 1930, by Metropolitan Newspaper Service

THE BUNGLE FAMILY

Ah, Colonel, Such Nerves

By Tuthill

ARRANGING FURNITURE IN THE NEW HOME SENT JOSEPHINE TO BED EARLIER THAN USUAL, WHERE SHE LAY AWAKE ADDING IMAGINATIVE DETAILS TO A VIVID NEIGHBORLY DESCRIPTION OF THE MYSTERIOUS COUPLE WHO FORMERLY OCCUPIED THE FLAT.
F-3.
GEORGE BUNGLE, WHY IN THE NAME OF COMMON SENSE DID YOU TURN OUT THAT LIGHT WHEN YOU GOT INTO BED? MY STARS, IT'S BAD ENOUGH TO LIE HERE THINKING ABOUT THOSE PEOPLE, WITH EVERY LIGHT IN THE HOUSE BURNING.
I THOUGHT YOU WERE ASLEEP, JO.
SUCH A BUSINESS. THAT COUPLE NEXTDOOR TALKED FOR TWO SOLID HOURS BUT I JUST HAVE A FEELING THAT THEY WERE AFRAID TO TELL US ALL THEY KNOW ABOUT THE PEOPLE WHO LIVED IN THIS FLAT. DON'T YOU THINK SO, GEORGE?
WHO, ME? OH YES, ABSOLUTELY I THINK JUST AS YOU DO.
MYSTERY ON TOP OF MYSTERY. FIRST I FIND A DAGGER HERE, THEN I DREAM ABOUT SNAKES, AND THEN WE HEAR THAT THE OTHER TENANTS HERE MUST HAVE BEEN MIXED UP IN SOME VERY SERIOUS AFFAIR THAT — GEORGE ARE YOU LISTENING TO ME? GEORGE!
WHAT'S THAT? ABSOLUTELY! YOU WERE SAYING — SOMETHING ABOUT — NEIGHBORS, WASN'T IT?
SUCH PEOPLE. HE WOULDN'T PUT HIS FOOT OUTSIDE THE DOOR UNLESS HE HAD TWO OR THREE WEAPONS IN HIS HANDS. SHE MUST HAVE BEEN A VERY FUNNY WOMAN TO PUT UP WITH SUCH THINGS. IF YOU WANT TO KNOW MY OPINION, IT'S THIS — GEORGE ARE YOU LISTENING? GEORGE, GEORGE BUNGLE!
D-ZZZ! HUH? WAS SAT? YEAH I GUESS SO. ABSOLUTELY. D-ZZZ!

THIMBLE THEATER

The Elopement

By Segar

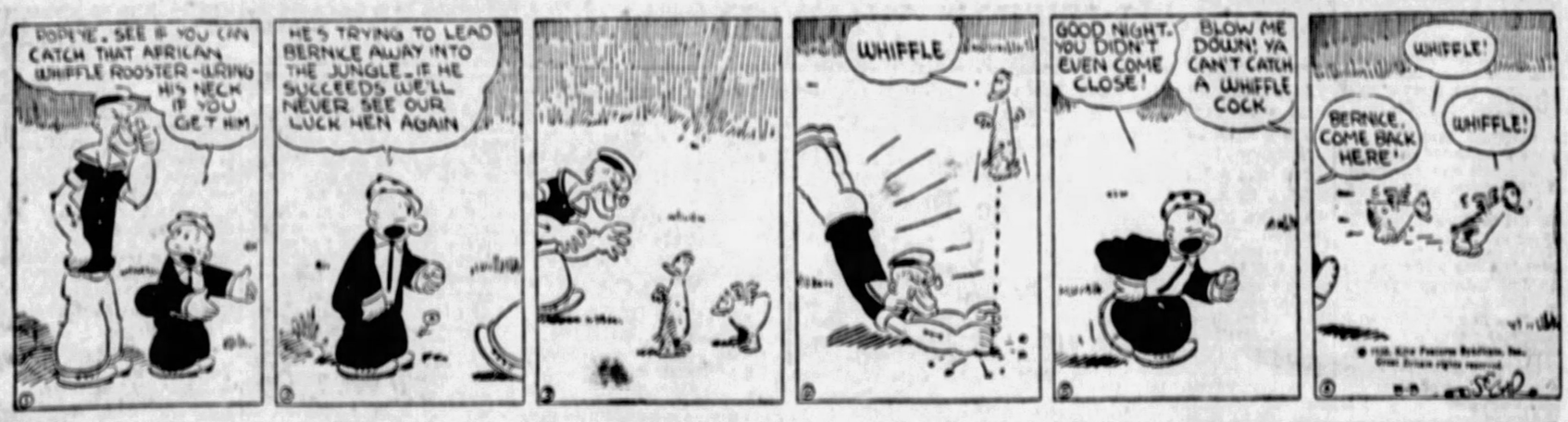
POPEYE. SEE IF YOU CAN CATCH THAT AFRICAN WHIFFLE ROOSTER - WRING HIS NECK IF YOU GET HIM
HE'S TRYING TO LEAD BERNICE AWAY INTO THE JUNGLE. IF HE SUCCEEDS WE'LL NEVER SEE OUR LUCK HEN AGAIN
WHIFFLE
GOOD NIGHT. YOU DIDN'T EVEN COME CLOSE!
BLOW ME DOWN! YA CAN'T CATCH A WHIFFLE COCK
WHIFFLE!
BERNICE, COME BACK HERE!
WHIFFLE!

JUST KIDS

Nursing a Desire

By Carter

I'M GOIN' HOME AN' AST MY MOM TOO ME A FAVOR
IF IT'S POSSIBLE I'M SURE YOUR MOTHER WILL DO IT FOR YOU
MOM-KIN I PLEASE HAVE A OP'RATION?
AN OPERATION FOR WHAT?
FOR ANYTHIN'- MOM-KIN I PLEASE HAVE A OP'RATION EVEN IF IT'S ONEY A LITTLE ONE - I DON'T AST MANY FAVORS -MOM!
LAND SAKES ALIVE, CHILD - WHAT DO YOU WANT WITH AN OPERATION?
I'D LIKE TO HAVE A OP'RATION - 'CAUSE TO TELL THE TRUTH THERE'S VERY LITTLE IN MY LIFE TO TALK ABOUT!
5-3

COOK-COOS by Ted Cook

(Copyright, 1930)

It is all very well to contend that the drama may be dying, but audiences are doing the most suffering.

* * *

Whoops, dearie, run like everything.

* * *

BULL-ETIN

"You can't write plays for a 1930 audience if you use a 1920 viewpoint." — Martin Flavin, playwright.

* * *

At that, there's some truth in Mr. Flavin's contention.

Producers seem to insist on the 1903 viewpoint.

* * *

LOVE'S YOUNG DREAM

(Divorce Court Testimony)

"He promised to build me a bathtub of pearl surmounted with golden nymphs. He promised to build me a bed of gold with a canopy of golden cloth, but he was too lazy to install a second-hand bathtub I bought for $5."

* * *

Definition:

Prohibition debate—a form of entertainment, for the participants, in which two sides make the same points in different directions.

* * *

WARNING!

Citizens Requested to Keep Out of Chief's Way!

Washington Monument, May 2, 1930.

To One and All—

As Voluntary Chief of the Volunteer Fire Department, I respectfully ask that young and old keep out of my way to and from fires. Yesterday, when responding to what I believed to be a fire, I ran smack into an old acquaintance. It was an embarrassing situation, as I was forced to stop and shake hands, and in the meantime I misplaced my bucket. Please do not let this happen again.

Lt. Horace Frisby,
Acting Captain.

* * *

Simile—

Weak as American industry during a tariff argument.

* * *

RUMINATION

There's nothing like consistency
To keep you from iniquity
If you are out, or if you're in,
To leave you there and let you sin.

* * *

Perfection — the condition achieved by a cure for existing evils before it's tried out.

THORNS AND ROSES

Love Comes to Hero of Filipino Author's Romance

Synopsis—Author Didertolo's hero, Albert, yesterday shyly responded to advances made by a mysterious beauty, standing by the bridge. She tosses him a rose (which he catches), and tells him to call her "Happiness."

CHAPTER IV

When Albert start off through hills and valleys seeking sea shell and wild flower with strange pretty beauty all birds whistle signal of approaching as they dart here and there.

Girl who say to be called "Happiness" is named Violet of Queensborough, Ohio, and blush when she make promise to correspond love letter with each other when Albert has return back to Hub City College in Bay State and then she run to carriage where crack of whip start rolling over pike while Albert vanish out of sight watching object.

He return to home late in evening where weeping mother meditate to herself and trust to better.

(Continued Monday)

* * *

SUCH GOINGS-ON!

(Classified Ad—Kansas City Star.)

MURIEL—Learn what you have been wanting to know over station WHB Sunday afternoon from 3 to 3:30 o'clock.
VFLMA.

* * *

In regard for Muriel's privacy, the rest of us should properly switch to some other station at 2:59.

* * *

"My idea of the height of egotism," says Genevieve the kitchen cynic, "is suing two women for alienating the affections of your husband."

* * *

Simile—

As tiresome as the annual report of a public official.

Today's Crossword Puzzle

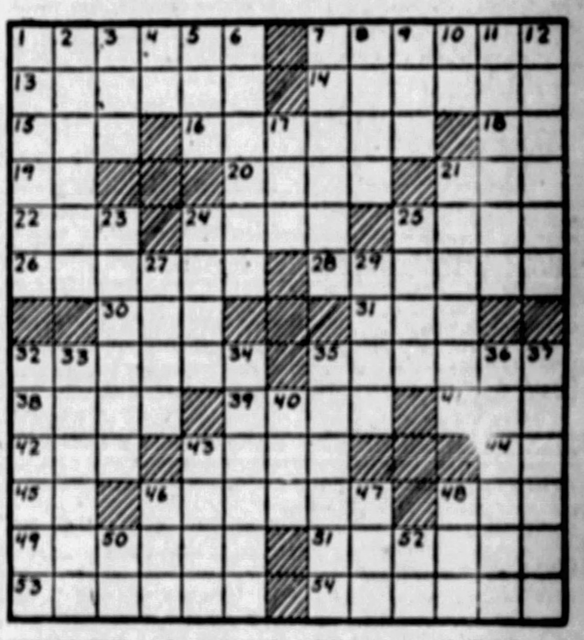

HORIZONTAL.

1—Bodies of water
7—Happen
13—Straw-colored
14—One who escapes
15—Wave
16—Shrivel
18—River in Italy
19—Unit of type measurement
20—Detached mass of masonry
21—Cape in Massachusetts
22—At once
24—Shows a profit
25—Pottery vessel
26—Cloth dealer
28—Delineated
30—Scatter
31—River island
32—Keen in discernment
35—Tiny
38—Succulent table vegetable
39—Diving bird
41—Peruvian coin
42—Concussion
43—Heavy wooden hammer
44—Hypothetical force
45—Chaldean city
46—Giggle
48—Mexican rubber tree
49—Cover the inside again
51—Usher
53—Proclamations
54—Automobile parts

VERTICAL.

1—Vex
2—Tumult
3—Bring forth young
4—Cutting implement
5—Unused
6—Sharpshooter
7—Authoritative request
8—Unending
9—Sailor
10—European fish
11—Deprive of rank
12—Worn away
17—Small bird
21—Spiny plant
23—Spendthrift
24—Lizard
25—Futile
27—Sulk
29—Precipitation
32—Recant under oath
33—Scorched
34—Excites
35—Disturb
36—Stonemason's chisel
37—Church officers
40—Not at home
43—Aromatic herb
46—Facial twitching
47—Brazilian coin
48—American Indian
50—Chinese lineal measure
52—Part of "to be"

Herewith is the solution to yesterday's puzzle.

D	O	■	S	H	A	W	■	D	A	W	E	S
I	S	■	E	A	S	T	■	A	G	E	N	T
C	I	T	E	S	■	S	A	V	E	■	S	E
K	E	E	N	■	A	L	L	Y	■	L	I	E
E	R	A	■	P	E	E	L	■	S	I	G	N
N	S	■	T	O	R	Y	■	B	O	O	N	■
S	■	M	A	R	Y	■	D	A	R	N	■	G
■	F	O	N	T	■	H	I	R	E	■	B	E
C	R	A	G	■	B	E	E	N	■	H	E	R
H	A	T	■	E	A	R	S	■	H	A	R	M
A	N	■	A	D	A	M	■	C	E	L	L	A
I	C	I	N	G	■	E	D	A	M	■	I	N
R	E	T	I	E	■	S	E	T	S	■	N	Y

(Copyright, 1930, King Features Syn., Inc.)

WHY PITTSBURGH IS GREAT
Has the Largest Glass Manufacturing Plant in the World

Pittsburgh Sun-Telegraph

BE A PITTSBURGH BOOSTER
To Your Friends in Other Cities

SATURDAY, MAY 3, 1930

Established 1927, by Pitt Publishing Co., Pittsburgh, Pa. President, William Randolph Hearst; Vice-President and Publisher, H. M. Bitner; Secretary-Treasurer, A. W. Clark. Associate Editor, C. W. Danaher; Managing Editor, Dwight Fee; Business Manager, J. A. Grant. Entered as second class matter at the postoffice at Pittsburgh, Pa.

National advertising representative, Paul Block, Inc., 247 Park avenue, New York; Palmolive Bldg., Chicago; General Motors Bldg., Detroit; Little Bldg., Boston; Guarantee Trust Bldg., Philadelphia; 518 Chancery Bldg., San Francisco.

The Associated Press is exclusively entitled to the use for re-publication of all news credited to it or not otherwise credited in this paper and also the local news published herein. All rights of re-publication of special dispatches herein are also reserved.

Which Face Would Win?

Which Man Could Conquer the Other?

JACK SHARKEY. HE WON. | PHIL SCOTT. HE LOST.

Two heavyweights recently fought in Miami. Here they are:

The American, Sharkey, beat the Englishman, Phil Scott, and Many Englishmen believe that Phil Scott did not have fair treatment. They think he should have had the decision because he was fouled or for some other reason.

Into the niceties of prize fighting "ethics," if you will excuse a word out of place, it is not necessary to enter.

But one look at these faces show you that if Scott had won it would have been an accident.

Men fight as they do everything else, WITH THEIR HEADS. The muscles are secondary.

A thousand men could have thrown John L. Sullivan out of the window in a "rough and tumble." But in a fight, Sullivan could have beaten any one of them inside of two minutes.

The human face, which through the eyes, forehead, mouth, chin and ears, reveals the spirit and will back of it, is a very interesting study.

These faces are interesting to millions because they have to do with fighting, in which the crowd is much more interested than in art, literature, Shakespeare or the musical classes.

Look at Sharkey's chin, jaw and eyes. Then look at Scott's. Which would you pick to win?

Which would any ENGLISHMAN pick to win?

Scott might be the better man in many lines, kinder father, perhaps, or a more dutiful son.

But for fighting you would bet 10 to 1 on Sharkey's face without knowing anything else about the two men.

Synthetic Babies

Lord Birkenhead's Prediction.

Forecasting the future is a favorite indoor sport of the human race, and has been since the first medicine man tried to predict the weather. It remained for Jules Verne, H. G. Wells, Julian Huxley and others to put the prophecy business on a scientific basis. Now Lord Birkenhead, clever British statesman, writes a book entitled "The World in 2030," in which he shows us what we may be then.

The noble lord's guesses are interesting, to say the least. Here are a few:

Children will be produced in laboratories. There will be no more mothers. Birth is a chemical phenomenon, quite within the scope of science.

"Beefsteak," bread, sugar, all other food will be grown by the ton, also in laboratories.

Men will work one week and loaf three weeks.

Tariffs will be abolished.

Television will make it possible for nations to see and hear debates in their parliaments or congresses, and for the entire population to vote on the question at issue within 20 minutes.

There will be a federation of Continental Europe, and the United States may join the British Empire, or the British Empire the United States—it doesn't matter much which.

Returning to babies, Lord Birkenhead says that religious bodies will bitterly combat the plan of producing them from bottles, and that the first scientists to advocate and practice this new method may be lynched or otherwise martyred.

The fiercest antagonisms will arise, he says, and the different creeds will fight it as a violation of nature and an affront to the laws of heaven.

Whatever you may think of his forecasts, you will doubtless agree that he is right on THAT point.

You may also regret that you cannot be alive in 2030 to see whether Lord Birkenhead has hit the mark.

Doubtless you remember, if middle-aged, how foolish you thought those visionaries who predicted that flying machines would sometimes be invented.

Lord Birkenhead's prophecies seem equally foolish now, but that's in the future.

His Platform

Refreshing, Anyway.

Down in Robeson County, North Carolina, Bing Wishart is running for sheriff. This is his platform:

"I shall not go out to make any arrests in bad weather, when it's raining or cold or disagreeable.

"I will not make a raid on any man's whisky still or search a bootlegger's premises without first notifying them 48 hours in advance.

"I am in favor of disposing of all captured whisky as follows: Meeting the requirements of the sheriff and his deputies, the remainder to be turned over to the aged and infirm at the county home.

"The only reason I am running for sheriff is the salary."

Bing's platform has the rare merit of letting the voters know exactly where he stands. Incidentally, it is where most politicians stand, though few have the candor to admit it.

There's only one joker, as we see it. That pledge to turn over "the remainder" to the aged and infirm at the county home sounds like hokum. Who ever heard of a remainder after the needs of a sheriff and his deputies were met?

Stoking

Drawn by Nelson Harding

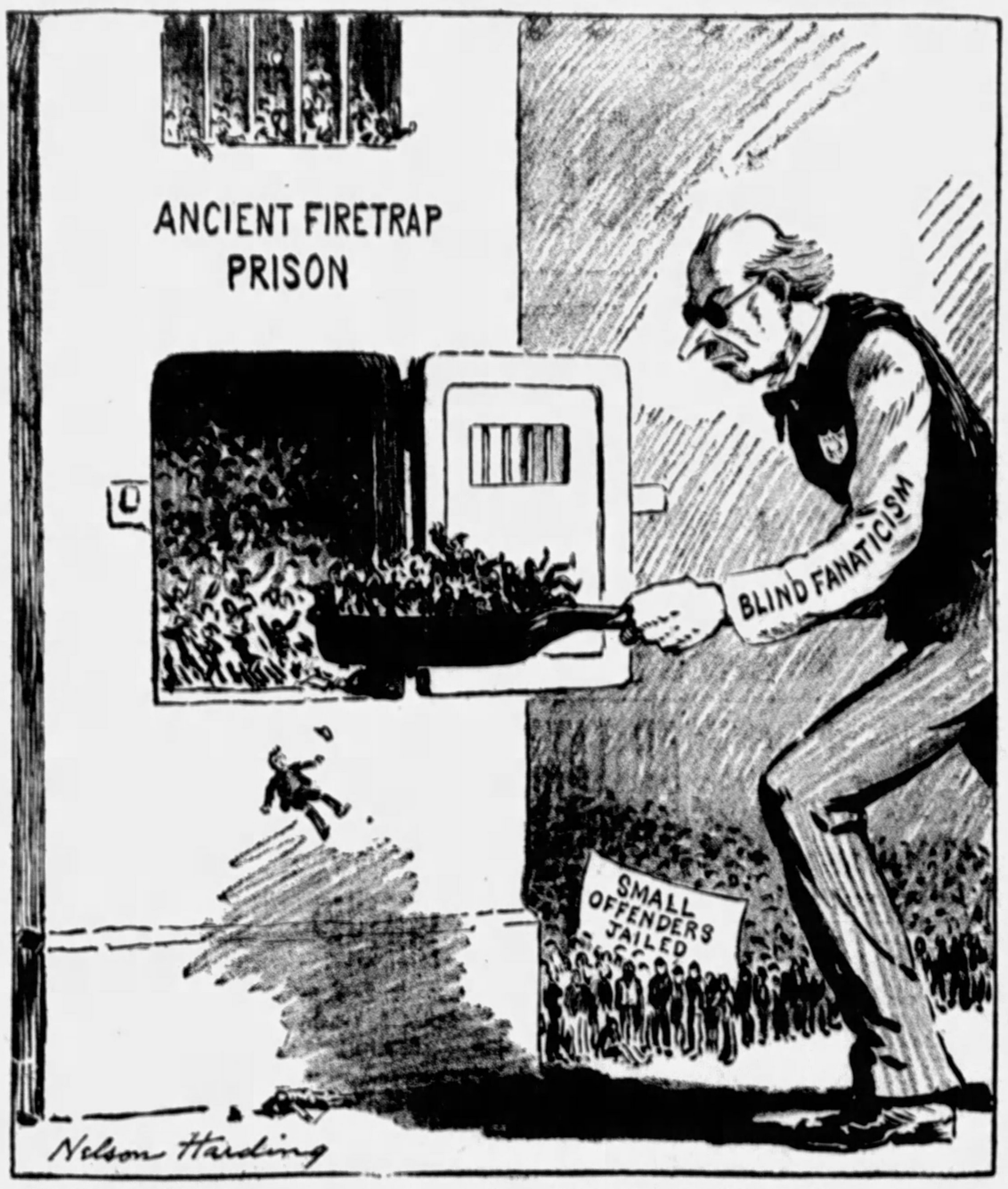

Blind fanatics, all unseeing,
Overcrowding the ancient prisons
With the petty violators
Of outrageous and oppressive
Laws and statutes that are making
Felonies of misdemeanors
And are adding needless thousands
To the prison population.

"Bugs" Baer Says:

The Night Census

Census indicates that we have millions of human binks scattered around between filling stations and lurking on detours.

"Bugs" Baer

But other millions have been missing from the vital budget. Some were overlooked during the eclipse of the sun and many were shanghaied in broker's offices.

In order to capture everybody the government got smart and started a night census.

That's the one that gets us and Tex Guinan.

Tex claimed a day census displayed extra partiality and favoritism on the part of the government. She is not quite such a wholesale employer of labor as Henry Ford or United States Steel. But she certainly keeps thousands of government agents busy.

She claims that you don't have to be sunburned to be a citizen. Think of the two million saxophone players who were overlooked in the day census.

How about lodge members and night watchmen who number way up in the king row of the adding machine. They pay taxes even if their office hours are upside down.

The midnight caucus shows over seven hundred thousand bridge dummies who registered at the last election. You couldn't check them up in the daytime because life to them is just one big eclipse of the sun.

America is a day and night institution and before knocking on the door you want to make sure who is parked in the hammock. A house-to-house canvas doesn't grab everybody because the mistress of the home is generally borrowing a cup of sugar from the lady next door.

The best way to take a census in this era of speakeasies is to yell, "Cops," and then count 'em as they come out.

Then you discover that everybody is named Smith and you wonder why Al wasn't elected.

Even a complete census doesn't mean that every man has given his right name. And every dealer in antiques and rare porcelain isn't a bootlegger.

There are millions of people whose constitutions revolt at fresh air and sunshine. Prohibition has caused so many queer occupations that the government is right when it waits until twilight and sneaks up on 'em.

The night and day census will be complete by May and we will find that we have almost 140,000,000 people here including week-enders.

But it is fortunate they thought of taking a check at night. Otherwise the place would have looked practically deserted.

(Copyright, 1930.)

THE RHIND PAPYRUS

By Archibald Henderson

One of the most beautiful and complete scientific works, published as the result of American scholarship, is the two-volume work, The Rhind Mathematical Papyrus. This is the most extensive mathematical treatise written before the sixteenth century B. C. which has come down to us.

This document was actually written more than a thousand years before mathematics began to make any noteworthy advance in Greece. It was written by one Ahmes in the reign of A-user-Re, about 1650 B. C., and is really a copy or paraphrase of one dating from the reign of Ne-ma-et Re, 1849 to 1801 B. C.

The exhaustive and exact character of the editing is a noteworthy example of American scholarship. The Ahmes manuscript has long been familiar to students of mathematical history. But until now no complete or adequate translation of the papyrus, except that of Prof. Peet, has been made. Dr. Arnold Buffum Chace and his wife, while on a visit to Egypt 20 years ago, determined to translate the Rhind Papyrus. During the course of the work, they associated with themselves, Dr. Ludlow Bull, associate curator of Egyptian antiquities in the Metropolitan Museum of New York, and Prof. Henry Parker Manning, of Brown University. The bibliography, prepared by Prof. Raymond Clare Archibald, lists more than 250 books, monographs and articles on the subject of Egyptian mathematics, particularly with reference to the Rhind Papyrus.

The first volume contains a free and readable translation of the entire manuscript, together with some account of Egyptian arithmetic, measures and geometry; a study of the method and aims of the Egyptian mathematician; and a note on the Egyptian calendar. The second volume contains the only true facsimile of the manuscript ever published, namely a photographic reproduction of the entire work; a copy of this in the original two-color hieratic form; a hieroglyphic transcription underneath the hieratic; a transliteration of this hieroglyphic into Latin letters, arranged from right to left as in the original; and, finally, on the facing page, a rearrangement of this translation from left to right, with English translation, left to right, underneath!

The question which naturally arises is: How advanced were the Egyptians in their knowledge of mathematics?

Another question which naturally follows is: What peculiar methods did the Egyptians employ in their computations?

Consider, for instance, the value Ahmes gives for the ratio of the circumference of a circle to its diameter: 256 divided by 81. How did the Egyptians arrive at this particular ratio, which is singularly accurate for that early day?

It is believe that the Egyptians proceeded as follows: Suppose that two vessels of the same height, one with a circular base and the other with a square base equal to the circumscribed square of the circle, are filled with water. Then by weighing the water in each container it would be found that the quantities are as 64 to 81. Thus d square is to pi times d square over 4 as 81 is to 64, giving pi equal to 256 over 81.

The papyrus indicates strongly that the Egyptians even then were extraordinarily skilful in measuration. The value of the area of an isoceles triangle was found by them, it appears, to be correctly given as one-half the base by the altitude. It is also indicated as likely that the Egyptians knew the correct formula for the area of a trapezium as one-half the sum of the parallel sides times the altitude.

(Copyright, 1930, International Feature Service, Inc.)

LISTEN, WORLD

By Elsie Robinson

As I write over in homicide court a 20-year-old creature is blubbering to go home to its mother.

You can't call him a man, this hulking, thick-lipped beast, with the furtive, bloodshot eyes. Jungle eyes. Yet, according to our law, he must be tried as a man for a very terrible crime. Several persons burned to death because this creature liked to "look at fires." While they were screaming in their final agonies he stood in the frantic throng, bubbling, chuckling and twitching with horrible glee. "Pretty fire! Pretty fire!" he cried. Presently, I suppose, they'll commit him to an asylum as a pyromaniac. But that won't bring those lives back again.

"How awful!" you say, shuddering. "What a dreadful fiend to do a thing like that!"

Awful, indeed. But how about OUR share in this thing? You and I are as responsible for that horror as that poor, simple-minded wretch. More responsible!

Our responsibility started the day a little boy began to "act funny." From that day on his folks knew, more and more surely, that something was wrong with the boy. What was wrong?

They didn't know. How could they know? Twisted bones, diseased flesh—these things they could have recognized and tried to heal. But twisted minds—"nobody knows about things like that except doctors." And there was no law which made them take that twisted mind to a doctor. Nor was any doctor appointed to come to them.

And so today people are dead, and, daily, others are being tortured or killed, with unspeakable horrors, by "funny people" who are allowed at liberty, without examination or any sort of restraint.

We could prevent those tragedies if we would make mental examination of all children compulsory, and compel parents to place all doubtful cases in public institutions.

Most of us, however, would fight such a law—partly because we are ignorant, partly because we are intensely sentimental. Our hearts ache for afflicted babies. We feel that they should be coddled as compensation for their terrible handicaps. And after all, what harm do they do? Just talk nonsense—and spill their food—and maybe pull the legs off flies! What does that matter? It matters a very great deal—for that unbalanced mind may, without a second's warning begin to torture human beings as nonchalantly as it now tortures flies.

No unbalanced mind is ever a safe mind. The most "good natured" idiot, whom the whole neighborhood loves and teases, is potentially as dangerous as the gorilla that mouths at you through the bars of the zoo. Don't take a chance on dangerous brutes, whether they have two legs or four. Don't sentimentalize about them or allow others to sentimentalize about them.

Make laws that will shut them up.

(Copyright, 1930, King Features Syn., Inc.)

The Rhyming Optimist

By ALINE MICHAELIS.

Proof

Only so little done of all our dreams,
So few of all our fancies came to bloom;
We doubt, at last, the promise of hope's gleams
And feel our dearest longings formed for doom.
Time ruthlessly cuts down where we have sown,
Desires must wither in unfriendly soil,
And often we must journey on alone
While others reap the fruit of all our toil.

Only so little done! Herein it lies,
The certain proof we thirsted for in vain
While Earth vouchsafed unto our seeking eyes
No answer from green hill or plain;
So little done, but justice yet must be
Achieved, and so God made eternity.

Text For Today

And we know that all things work together for good to them that love God, to them who are the called according to his purpose.—Romans viii:28.

(The text for today is suggested by the Rev. Harvey M. Erb, pastor, St. Mark's Evangelical Lutheran Church, North Side.)

THE SCIENCE OF LIFE

By H. G. WELLS
In Collaboration With
Prof. Julian Huxley and George P. Wells.

All these facts are inexplicable on any theory of special creation. Save Evolution, no rational explanation of them has ever been put forward; and on the evolutionary view not only are they explicable, but full of meaning.

We reviewed the evidence from life's variability. If we laid more emphasis upon it than has often been done in the past, this is because the evidence from variability, like that from fossils, has of recent years increased enormously, both in amount and still more in cogency.

H. G. Wells

Now that a number of groups like birds and mammals and butterflies have had their minutest varieties classified and the details of their distribution tabulated, the old idea that species are the most real and definite units of life, or even that they are real and definite units at all, sharply marked off from other kinds of units has gone by the board.

There do exist sharply circumscribed species-units; but other such units intergrade or interbreed with one another. There is no crucial test by which we can distinguish between a local race or a sub-species, or between species and a genus.

There is often disagreement among systematists themselves as to whether a particular kind of animal or plant shall be classified as a full species or a mere variety.

There exist inter-breeding groups so variable that we would regard the extremes of variation as different species did we not know of the existence of all the intermediates.

All this lack of sharp lines and clear limits is to be expected if life's method is Evolution; but on the Creationist assumption it is chaos and confusion.

The considerable degree of variability to be found in all wild forms of life was emphasized, and the conclusions to be drawn from this fact were driven home by an appeal to the astounding changes which man has been able to bring about in his domestic animals and plants.

If greyhound, bulldog, toy terrier, and St. Bernard can all be formed out of wild-dog material in a few thousand years, then that living material is of an extraordinary plasticity, and will lend itself willingly enough to change and evolution.

And finally we have recited some of the facts of the distribution of animals and plants, and have shown that they, too, fall into place and become intelligible to the Evolutionist, but remain stubbornly meaningless on any other view.

All these lines of evidence lead to the same conclusion. The way in which each one corroborates all the others is impressive enough, but let it not be forgotten that the actual examples we have chosen are but a fragment of the mass available.

If an idea is true, it will apply in every part of its domain.

The domain of the idea of organic evolution is the whole domain of life; and the final evidence for Evolution is that throughout the whole domain the idea of Evolution helps our comprehension.

It explains old discoveries and leads us on to new; it draws order out of confusion; it gives meaning to what is otherwise meaningless, and brings thousands of isolated facts into a single related whole.

There is not one single character or quality of human beings, from the construction of their skeleton to the flush on their cheeks, from their embryonic development of their moral aspirations, which does not become more comprehensible, more interesting in itself, and more significant for the future, when viewed in the light that Evolution sheds upon it.

Whether we are dealing with the cone of a pine tree or the skull of a bird, the fertilization of a flower or the instincts of an ant, Evolution illuminates why they are what they are. And there is no other imaginable illumination.

BOOK III.
Chapter V.
EVOLUTION OF MAN

Sec. 1. Man; a Vertebrate; a Mammal; a Primate.

There is no need to stress the physical likeness of the higher apes, chimpanzees, gorillas, or orang-utans, to ourselves.

(Continued Monday.)

(Copyright, 1930, by H. G. Wells, Julian Huxley, George Philip Wells.)

NEW YORK DAY BY DAY

By O. O. McIntyre

NEW YORK, MAY 3.—Most of us yaps transplanted to the metropolis acquire a reputation back home of being distinctly high bicycle. And there is little we can do save take it on the chin. Until country cousins live in New York a while they will never understand.

Every person with a job of any consequence here has to build a barricade around himself. Otherwise he would accomplish nothing. All that extremely pleasant and loose familiarity of the crossroads must be tightened, or disaster is certain.

Aloofness becomes not a decision of choice but necessity if a person expects to survive. The moment one gets his head above water there are a thousand professional philanderers ready to clout him with an oar and he must resort to the well-known expedient of ducking.

Old friends from home find they must first submit to the searching questioning of a private secretary. This they somehow regard as a bit of impertinence—a touch of snootiness or putting on the lug. Yet the process is bunkered in common sense.

Bill Jones calls up on the telephone and announces it is Mr. Jones. A secretary wants to know his initials. He is then asked the nature of his business and Bill is likely to hang up in a snorting rage. Yet every New Yorker telephoning a friend submits to this formula. And it never offends.

The New Yorker, on account of the hurry and pressure of things, has to map out his working hours, his business and social appointments for at least 10 days in advance. If he swerves from this, he soon finds himself in a hopeless muddle.

It is a custom for old friends to drop into town in the morning and invite some former townsman located in the city to lunch. To their surprise they learn an appointment cannot be made for that day or perhaps indeed for several days. And thus old friendships curdle in unfortunate misunderstanding.

* * *

The truth is most New Yorkers, exiled from friends of long ago, crave this very back home touch so often denied them. They are more at ease with those who speak their language—but they must also make a living. Right now I can think of no one to whom I would rather talk than Harry Maddy and George Bovie, of Gallipolis, O.

* * *

Sunday draws many curious to railroad terminals. It is the day when theatrical troupers take to road tours. Young bloods are there to say farewell to chorus flames and great stars walk about in self consciousness before passing through the gates. To many it is the end of the world temporarily—they are leaving old Broadway. Even eyes of that hardened old trouper, George M. Cohan, grow moist every time he departs.

* * *

A Broadway lady smacker stood up in a cafe the other night to announce proudly he had never yet hit a lady who was not his own size.

* * *

Radio, it would appear, is a man's racket. Practically all the heroic figures of the air are men—Amos and Andy, Floyd Gibbons, Will Rogers, John B. Kennedy, etc. Two years ago in Paris I spent several weeks loafing around with Floyd Gibbons, who was fed up chasing wars. Then he came to America, began talking over the radio, and now four secretaries are employed to answer his mail. And he wears silk hats every evening—the big dude.

* * *

And it is reported several radio stars are already making vigorous efforts to reduce in preparation for television. There's precaution with a bang.

* * *

I think the best of excited utterances was from an old gentleman in our town who called out to the owner of a dog that rushed toward him with wild barks: "Call off your dog or I'll knock off his head off."

(Copyright, 1930, by McNaught Syn., Inc.)

ONCE OVERS

By J. J. Mundy

Well, are you planning to put up your usual bluff this Summer?

Made arrangements to go to some Summer place beyond your means?

For a week or two you will live like a person with many times your income.

Then for the remainder of the year you will regret your foolishness.

Each year that you have come home from one of these splurges you have decided that never again will you please your vanity in such a manner.

But the next Summer you go through with the same program.

What have you gained by it?

Made any valuable friends?

Has your position in society greatly benefited?

Not permanently, in business or society, has it?

Perhaps you feel repaid by the satisfaction gained in the world of imagination in which you live.

Your ego has been appeased.

You lived like a millionaire—and you had many months to regret it.

But is it a sensible thing to do?

(Copyright, 1930, International Feature Service, Inc.)